

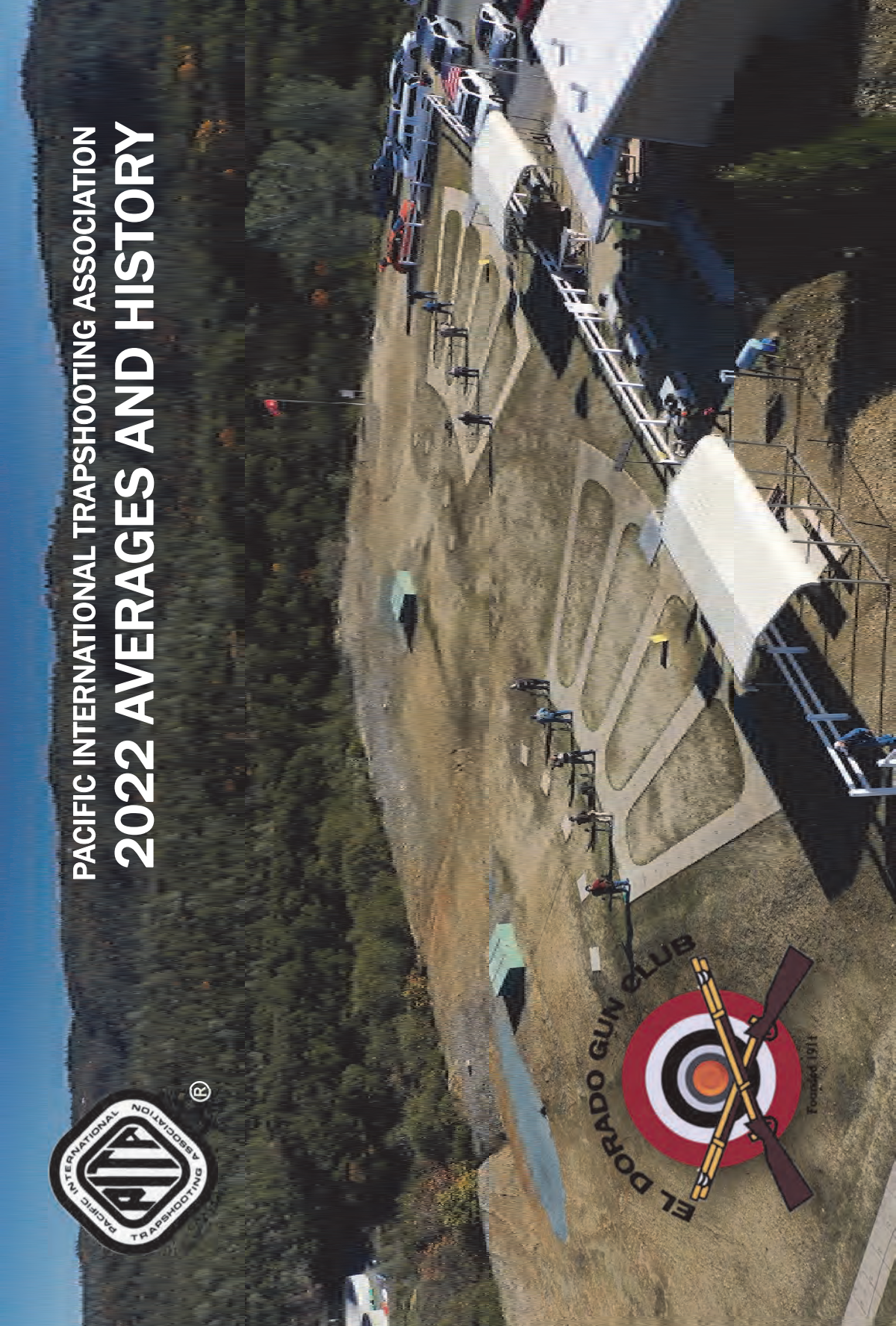

PACIFIC INTERNATIONAL TRAPSHOOTING ASSOCIATION 2022 AVERAGES AND HISTORY





Plan now to attend the 92nd Annual P.I.T.A. Grand Pacific

July 23-29, 2023 • 1,600 registered targets

Hosted by **Evergreen Sportsmen's Club**

12736 MARKSMAN RD SW OLYMPIA WA 98512

Over \$25,000 in Added Money & \$25,000 in Trophies!

Saturday, July 22, 2023

Registration opens at 10 a.m.
Warm Up Doubles/PDC Finale

Sunday, July 23, 2023

Event 1 - North West Shot & White Creek
Gun Stock Singles
Event 2 - Black Diamond Handicap

Monday, July 24, 2023

Event 3 - Dolphin Bank Trucking
Event 4 - SSP Eyewear Handicap
Buddy Backer

Tuesday, July 25, 2023

Event 5 - GIST & Longo Singles
Event 6 - Handicap
Event 7 - 100 28 gauge Singles

Wednesday, July 26, 2023

Event 8 - 100 28 gauge Doubles
Event 9 - Cal West Concrete Doubles
Event 10 - SportCo Handicap

Thursday, July 27, 2023

Event 11 - 1st ½ Championship Singles
Event 12 - Stanfill Homes Handicap
Hall of Fame Induction honoring
Jennifer Carter, & Carl Cothren

Friday, July 28, 2023

Event 13-2nd ½ Championship Singles
Event 14 - White Flyer Handicap

Saturday, July 29, 2023

Event 15 - Championship Doubles
Event 16-Browning Championship Handicap

High All Around - Events 11,13,15 & 16

**High Over All - Events 1-16
(excluding 28 gauge)**

Cashiered by AA27AA Cashiering on
www.presquad.com

This schedule is subject to change.
For updates contact the P.I.T.A. office at
208-312-0314, email kay@shootpita.com,
or visit:
www.shootpita.com



BROWNING



John F. Gustafson
Trusted Community Agent For 34 Years



CH Murphy II Clark-Ullman
INDUSTRIAL & COMMERCIAL MECHANICAL CONTRACTORS



Shooting Vests, Shooting Jackets,
Glasses, Ear Protection, Pouches,
Gun Cleaning Supplies and More!



Shoot To Win Gear



2022-2023 PITA EXECUTIVE COMMITTEE

PRESIDENT

Mike Riggs (2024)
PO Box 219
Eagle Creek, OR 97022
(503) 997-2449
riggsconstinc@gmail.com



VICE PRESIDENT

Lonny Brown (2024)
PO Box 879
Fairview, OR 97024
(503) 349-3649
dolbank@msn.com



PAST PRESIDENT/GOVERNANCE

Jennifer Carter
411 Whitney
Stayton, OR 97383
Cell: (503) 931-4211
Carter.d.j@hotmail.com



1st VICE PRESIDENT

Michael Sargent (2023)
2795 N Dowd Rd
Lincoln, CA 95648
(530) 788-8786
Patriciasargent19@yahoo.com



DIRECTOR

Betty Phipps (2024)
921 SE Klemgard F3
Pullman, WA 99163
(509) 654-4650
phippsbetty@gmail.com



DIRECTOR

George Barnett (2023)
P.O. Box 306
Maupin, OR 97037
Cell: (541) 980-2464
wrightbarn@yahoo.com



DIRECTOR

Brian Lancaster (2023)
187 South Hills RD
Twin Falls, ID 83301
(208) 308-5258
bylancaster@gmail.com



DIRECTOR

Patty Sargent (2024)
2795 N Dowd Rd
Lincoln, CA 95648
(530) 300-4647
patriciasar-gent19@yahoo.com



TREASURER

Bob Robertson
12819 NW Lorraine Dr
Portland, OR 97229
(503) 704-0303
r.r.robertson@comcast.net



DIRECTOR

Brian Hughes (2023)
511 Steele Creek Rd
Fairbanks, AK 99712
(907) 457-2020
stubby@gci.net



EXECUTIVE SECRETARY

Kay Klundt
PO Box 5276
Twin Falls, ID 83303
(208) 312-0314
kay@shootpita.com



PITA ASSISTANT

Gwen Houser
P.O. Box 5276
Twin Falls, ID 83303
(208) 316-7218
gwen@shootpita.com





PITA Members,

To all of you who support our sport – competing in registered events, sponsoring events or donating time/financial support at your local club, state/provincial associations or the Grand Pacific – thank you for your endeavors. *“Alone we can do so little, together we can do so much.” Helen Keller*

Thank you for purchasing this annual year-book, this is another way to support our association. When you run into Kay Klundt, Executive Secretary, thank her for the many, many hours put into compiling the information you find in these pages.

Events beyond our control have brought many changes to our way of life. With the costs of just about everything going up, we, the PITA Executive Committee, have had to make difficult decisions and adapt in order to endure. What is the best for the members? Are we being good stewards of your membership and entry fees? These are sometimes tough question to answer but I assure you that we take every financial decision very seriously and weigh every possible outcome in order to make the best decision on your behalf.

I encourage you, as a PITA member, to participate in registered events, to volunteer at your home club, and be active in your associations. Think outside the box as to how you can contribute to our sport. Thank you for your support!

Special thank you to 2022-2023 PITA Executive Committee members, a bunch of hard-working individuals who volunteer to serve you and the association, and spend a great deal of time working behind the scenes to make sure our shoots and this association remain successful.

See you down the line somewhere...

Mike Riggs, President



Hello Fellow Shooters,

We would like to thank all of you and the Executive Committee for all the support you give all of us. There has been and still is dedication and willingness of those giving time and support to help enhance the PITA.

We do apologize for the lateness of the year's book we had some printing and publication issues.

In compiling all the information that does go into the yearbook it is a very time consuming project but worth it in the end to see the accomplishments and achievements of our members. It is also very rewarding to see the finished project.

There were a few records broken this year for PITA make sure to check those out on pages 234-235.

British Columbia did a Winter league this last year that brought us 70 new members.

If you are looking for a way to get involved in trapshooting, start at your local club. Most clubs are run by volunteers, you could help.

We invite you to join us at the Grand Pacific at Evergreen Sportsmen's Club July 23-29, 2023.

We hope to see you all out on the trap line.

Kay Klundt
PITA Executive Secretary
Gwen Houser
PITA Assistant Secretary



El Dorado Gun Club

The El Dorado Gun Club is the oldest continuously operating gun club west of the Mississippi. Started in 1911 as the El Dorado Rod and Gun Club, we serve the communities in and surrounding El Dorado County, California, a very large, mountainous county that stretches from the eastern foothills of the Sacramento Valley to the shores of Lake Tahoe at the Nevada border. What started out 112 years ago as a social club for like-minded hunters and fishing enthusiasts, the club has evolved into a membership-based gun range that supports a variety of shooting sports as well as training opportunities. We are volunteer-run, with about 400 members, and our ranges are open to the public. El Dorado Gun Club's mission in the community is to provide a place for hunters and target shooters to safely practice in their chosen disciplines.

The El Dorado Gun Club range facility consists of five trap fields, a pistol range, a 100 yard rifle range and a training area used by several law enforcement agencies regularly. Many of our members are actively involved with shooting sports organizations and we provide an excellent facility to practice and keep their skills sharp between tournaments.

Our trap fields feature voice-actuated target throwers capable of singles, doubles and wobblers. The trap range hosts regular PITA events, but also so much more. We have a youth trap team that has been active since 2013 as well as several club-wide fun shoots each year. The annual Meat shoot and Turkey shoot are always well attended and no one goes away empty handed. All our shooting facilities are open year round and open shoot times are staffed by certified RSOs.

The range is located on Union Mine Road in El Dorado County. If you find yourself on the road between South Lake Tahoe and Sacramento, stop by and visit us. Visitors and newcomers are always welcome!



THANK YOU SHOOTERS!

The Portland Gun Club appreciates all the shooters who have supported the club over the last few years.

PGC is committed to continuing improvements to our club.
If you haven't been by, here is what we have done so far
Updated kitchen
Replacing trap houses
New Shooter Clinics
Totally remodeled clubhouse – COME CHECK IT OUT!

2023 Registered Shoot Schedule:

Friday March 3 ODC/PDC, March 4-5 PITA

Friday, April 28 – ODC/PDC, April 29-30 – (PITA)

Friday, May 19 – ODC/PDC

May 20–21 – (PITA) Morlan Memorial Day Shoot

October 6 ODC/PDC

October 7-8 (PITA)

Come meet the friendly staff. We look forward to serving you at the oldest gun club west of the Mississippi & the Doubles capital of the Northwest

PORTLAND GUN CLUB located at 4711 SE 174th Avenue

www.portlandgunclub.org Phone: 503-492-8752, Mike Riggs 503-997-2449



ANNOUNCING THE IMPROVED "TRUE FLIGHT" CALDWELL TARGET

-CLEAN

-TRUE
FLYING

-CLEAN
BREAKING



-EASY TO OPEN
CARTONS

-WORKS IN ALL
AUTOMATICS

-CONVENIENTLY
PACKED 135 TO THE CARTON

AVAILABLE IN:

BLACK

ALL WHITE

ALL GREEN

GREEN DOME

EXTRA GREEN

ORANGE DOME

EXTRA ORANGE

ALL ORANGE

"Manufactured In The West For Western Shooters"
Since 1946

CALDWELL INDUSTRIES CO. LTD.

*Saying Good ye to our dear friend
and long time advertiser*

Bob Caldwell!

Advertising in the PITA Averages & History Book continuously since 1953



2022 PITA ALL STAR TEAMS

| TOP FIVE ALL STARS | TARGETS | YEARS ON TEAM | YARDAGE | AVERAGE |
|---------------------------|----------------|----------------------|----------------|----------------|
| John Mullins, WA | 11,600 | 10 | 27 | .9572 |
| Richard Bullard Jr, NV | 6,700 | 13 | 27 | .9479 |
| Jason Nelson, NV | 10,850 | 6 | 27 | .9466 |
| Kyle Seever, CA | 7,750 | 6 | 27 | .9424 |
| Mark Dagher, NV | 7,150 | 5 | 27 | .9353 |
| FIRST MEN'S TEAM | | | | |
| Mac Robertson, CA | 14,850 | 4 | 27 | .9312 |
| Bob Robertson, OR | 10,150 | 5 | 27 | .9264 |
| Bill Mullins, OR | 7,550 | 3 | 26 | .9261 |
| Michael Houser, ID | 10,900 | 2 | 27 | .9208 |
| James Peery, WA* | 14,850 | 1 | 27 | .9200 |
| SECOND MEN'S TEAM | | | | |
| Glen Jager, CA | 13,050 | 12 | 27 | .9177 |
| Kyle Perry, ID | 15,850 | 2 | 27 | .9169 |
| Douglas Reimers, WA* | 16,750 | 1 | 27 | .9156 |
| Fred Sproul, OR | 7,800 | 2 | 27 | .9156 |
| Clay Brown, ID* | 9,550 | 1 | 27 | .9155 |
| FIRST LADIES TEAM | | | | |
| Gwendolyn Houser, ID | 9,700 | 2 | 27 | .9039 |
| Kelsey Wickham, ID (13) | 9,400 | 2 | 27 | .9032 |
| Aiven Shields, CA (17) | 8,100 | 3 | 24 | .8916 |
| Tamara Wakefield, CA | 11,650 | 3 | 23 | .8725 |
| Deb Main, NV | 13,250 | 2 | 23 | .8590 |
| SECOND LADIES TEAM | | | | |
| Stacy Peery, WA* | 13,700 | 1 | 20 | .8492 |
| Karen Robertson, CA* | 14,300 | 1 | 23.5 | .8377 |
| Katherine Evans, CA* | 14,900 | 1 | 20 | .8263 |
| Karen Barnett, OR* | 13,600 | 1 | 21 | .8262 |
| Kay Klundt, ID | 11,000 | 2 | 19.5 | .7866 |
| ELDER TEAM | | | | |
| Gregory Miner, WA | 14,850 | 3 | 24.5 | .9160 |
| Arthur Fenton, WA | 7,250 | 18 | 26 | .8966 |
| Ronald Hull, WA | 10,400 | 2 | 27 | .8787 |
| Grant Lau, WA | 5,550 | 10 | 27 | .8655 |
| Steven Kaufman, OR* | 14,750 | 1 | 27 | .8743 |
| SENIOR TEAM | | | | |
| Richard Evans, WA | 5,700 | 6 | 27 | .9262 |
| Chester Carter, ID | 7,600 | 7 | 24.5 | .9188 |
| Lonny Brown, OR | 6,800 | 7 | 27 | .8989 |
| Joseph Bruney, OR | 9,550 | 3 | 24 | .8897 |
| Weldon Birch, CA | 11,250 | 6 | 26 | .8511 |

| VETERAN | TARGETS | YEARS ON TEAM | YARDAGE | AVERAGE |
|----------------------|----------------|--------------------------|----------------|----------------|
| Rick Ruggles, ID* | 7,500 | 1 | 27 | .9071 |
| Leland Myers Jr., CA | 12,900 | 4 | 27 | .8940 |
| Robert Davis, WA | 8,300 | 2 | 26 | .8911 |
| Tom Olesen, WA | 13,400 | 3 | 27 | .8897 |
| Jimmie Puckett, CA | 7,400 | 3 | 25 | .8826 |

FIRST JUNIOR TEAM (AGE₁)

| | | | | |
|--------------------------|-------|---|------|-------|
| Jaxson Westlake, CA (17) | 7,800 | 3 | 27 | .9349 |
| Jack Duffin, CA (16) | 4,600 | 3 | 26 | .9294 |
| Colby Webb, NV* (17) | 7,200 | 1 | 26 | .8956 |
| Ethan August, OR (15)* | 5,600 | 2 | 22 | .8607 |
| Braisen Ray, CA* (15) | 6,100 | 1 | 20.5 | .8559 |

SECOND JUNIOR TEAM

| | | | | |
|--|-------|---|----|-------|
| Claire Corpman, CA (16) | 8,850 | 2 | 19 | .7353 |
| 2 nd position – vacant – no one qualified | | | | |
| 3 rd position – vacant – no one qualified | | | | |
| 4 th position – vacant – no one qualified | | | | |
| 5 th position – vacant – no one qualified | | | | |

SUB JUNIOR TEAM

| | | | | |
|--------------------------|-------|---|----|-------|
| Broden Pirkle, NV (14) | 7,600 | 2 | 23 | .9101 |
| Jaxon Homer, NV* (14) | 6,850 | 1 | 21 | .8825 |
| Aiden Visser, ID* (13) | 8,500 | 1 | 24 | .8596 |
| Mitchell Dagher, NV (10) | 6,400 | 2 | 19 | .8137 |
| Virginia Smith, OR* (13) | 6,000 | 1 | 19 | .7319 |

¹Age as of 11/1/21

Beginning in 2014 Junior All Stars received Y-E-S scholarships. 2022 scholarships are awarded as follows: Junior and Sub Junior Captains \$500, \$300 to all other Junior 1st team members, \$100 to all Junior 2nd team members and Sub Junior team members (total awarded \$3,100)

***First time ALLSTAR**

HIGH AVERAGE ALL STARS



| | High Singles Average | High Handicap Average | High Doubles Average |
|---------|--------------------------|--------------------------|----------------------|
| Men | Richard Bullard Jr .9868 | Richard Bullard Jr .9154 | John Mullins .9763 |
| Lady | Kelsey Wickham .9544 | Aiven Shields .8958 | Gwen Houser .8966 |
| Elder | Ron Hull .9727 | Gregory Miner .8696 | Gregory Miner .9312 |
| Senior | Richard Evans .9620 | Richard Evans .9030 | Chester Carter .9246 |
| Veteran | Rick Ruggles .9704 | Robert Davis .8544 | Rick Ruggles .9027 |
| Junior | Jack Duffin .9729 | Jack Duffin .9100 | Jaxon Westlake .9553 |
| Sub-Jr | Broden Pirkle .9447 | Jaxon Homer .9112 | Broden Pirkle .8845 |



2022 P.I.T.A. ALL STARS



TOP FIVE:



John Mullins-CAPT



Richard Bullard Jr



Jason Nelson



Kyle Seever



Mark Dagher

MEN'S FIRST TEAM:



Mac Robertson



Bob Robertson



Bill Mullins



Michael Houser



James Peery

MEN'S SECOND TEAM:



Glen Jager



Kyle Perry



Douglas Reimers



Fred Sproul



Clay Brown

LADIES FIRST TEAM:



Gwen Houser-CAPT



Kelsey Wickham



Aiven Shields



Tamara Wakefield



Deb Main

LADIES SECOND TEAM:



ELDER TEAM:



SENIOR TEAM:



VETERAN TEAM:



JUNIOR FIRST TEAM:

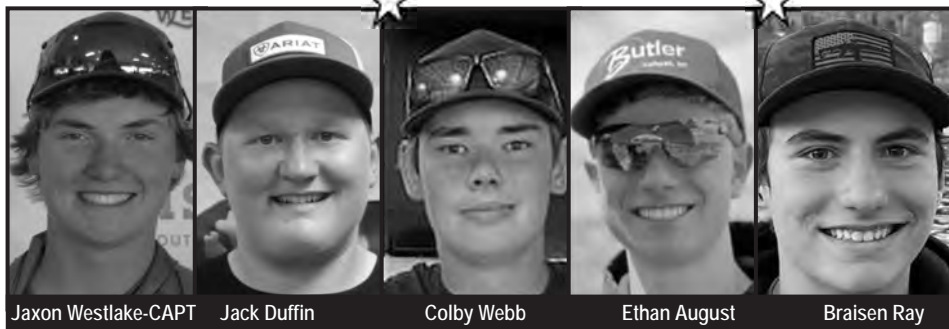

JUNIOR SECOND TEAM:

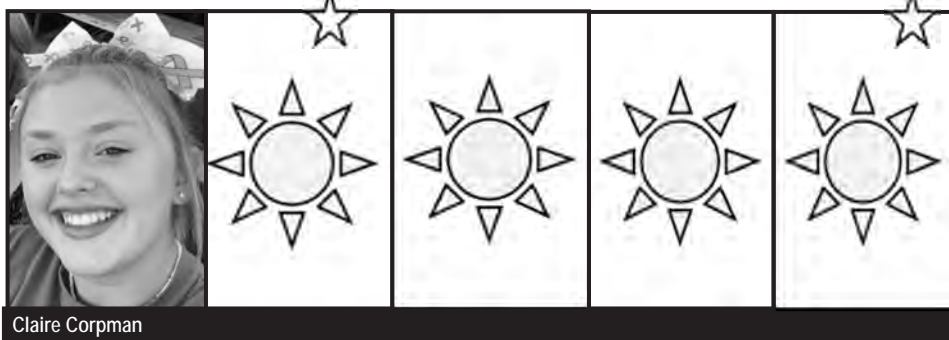

SUB JUNIOR TEAM:



Q: Which Province/State has the most All Stars this year?

A: For the 14th year running CA has the most team members - 14!

WA & ID tied for the 2nd position this year.

NV increased their presence on the teams.

- 2022 PLACEMENT BY STATE/PROVINCE: CA=14, WA=10, OR=9, ID=10, NV=8

- 2021 PLACEMENT BY STATE/PROVINCE: AK=1, CA=18, WA=10, OR=11, ID=8, NV=6

- 2020 PLACEMENT BY STATE/PROVINCE: AK=1, CA=23, WA=9, OR=9, ID=6, BC=2, NV=3

- 2019 PLACEMENT BY STATE/PROVINCE: CA=19, WA=11, OR=9, ID=6, BC=4, NV=4

- 2018 PLACEMENT BY STATE/PROVINCE: CA=21, OR=13, WA=10, ID=4, NV=3, BC=2, AK=1

- 2017 PLACEMENT BY STATE/PROVINCE: CA=21, OR=14, WA=7, ID=5, BC=4, NV=3, AK=1

- 2016 PLACEMENT BY STATE/PROVINCE: CA=24, OR=13, WA=7, BC=4, ID=3, AK=1, NV=1

Shotgun Sports Magazine

ONE YEAR – 12 GREAT ISSUES!



\$28

***NEW SUBSCRIBERS ONLY**

Digital Issues now online
www.shotgunsportsmagazine.com

800-676-8920

CALL NOW! Mention Code: **PI23**

Deluxe Trap & Skeet Shooting Bag

This premium leather carrier features two compartments for ammo and accessories. Large compartment holds up to six boxes of shotgun shells. Smaller compartment is for accessories or additional boxes of shells. Features solid brass hardware and fleece lined shoulder pad for comfortable carrying. Plain Finish in Walnut Oil. 12" w x 11" h x 5.5" d
PTPSKBAG..... \$199.99



Perazzi/Beretta Trigger Case

Fits your Perazzi trigger (single or over & under) and the Beretta DT10 trigger. Heavy-duty stitching and snap-close flap give protection from dirt and dings. *Brown only.*
PTRCS1\$39.00



4-Box Shotshell Carrier

Heavy-duty handmade saddle-leather carrier holds four boxes or 100 shells. Inner flap snaps together for weather protection and top flap snaps together to become a carrying handle. Great gift item! *Walnut only. Specify basket weave or hand-carved floral finish.*

PDXBX

Basket weave..... **\$99.00**
Hand-carved floral..... **\$99.00**

Visit our website to order issues or shootin' accessories

P.O. Box 6810, Auburn, CA 95604 • p. 530-889-2220 • f. 530-889-9106
custsrv@shotgunsportsmagazine.com • www.shotgunsportsmagazine.com



“There are special people in our lives who never leave us, even after they are gone.” — D. Morgan

Nicky Adams
New Plymouth, ID 8/22

Lawrence Agee
McArthur, CA 12/15

Betty Austin
Milwaukie, OR 12/13

John Benham
West Port, WA 2012

Rodney Bones
Eureka, CA 5/22

Wayne Burns
Surrey, BC 2/22

John Cadrett
Modesto, CA 11/19

Gary Cahoon
Pocatello, ID 1/22

Bob Caldwell
N Vancouver, BC 6/22

Dan Canet
Santa Rosa, CA 3/22

Alfred Cook
Waltham, MN 2/21

Richard Donnelly
Powell River, BC 12/15

Jim Elam
Sonoma, CA 1/22

Roy Ferry
Alturas, CA 1/22

Rob Findlay
Langley, BC 10/21

Doris “Jean” Fultz
Council, ID 6/22

Kenneth Glass
Winchester, OR 2/21

Ronald Hall
Bainbridge Isle, WA 6/20

Charley Hinton
San Ramon, CA 5/21

Jack Humphrey
Sacramento, CA 8/04

Robert Inks
Altaville, CA 2/21

Hans (Mike) Johnson Jr
Cottage Grove, OR 2/21

Robert Kolman
Bellevue, ID 12/21

William Lilze
Prineville, OR 9/21

Louis Longo
Renton, WA 8/22

Dean March
Red Bluff, CA 3/16

Forrest Maxwell
Salem, OR 7/22

Alex McCaul
Qualicum Beach, BC 6/22

Harold McGauley
Astoria, OR 2/22

Ron McLaren
Victoria, BC 12/21

David R. Mills
Sandy OR 3/31

Harold Mitchell
Fairbanks, AK 2/22

Don Moreda
Petaluma, CA 3/16

Eric Pearson
Hoopa, CA 12/15

R F Fred Purves
Mt. Shasta, CA 2/21

Roy Reber
Qualicum, BC 2/22

David Saari
Duncan, BC 6/22

Bret Severe
Burley, ID 2/8/22

Mike Sween
Kingman, AZ 2/22

Shane Stears
Shelley, ID 2/17

Frank Treese
Port Orchard, WA

Robert Wallin
Gig Harbor 1/22

Jimmy Walters
Klamath Falls, OR 10/22

Edith Ward
Rupert, ID 3/22

Duane Welton
Caldwell, ID 3/22



Dan Canet



Gary Cahoon



Bob Caldwell



Alfred Cook



Doris “Jean” Fultz



Robin Inks



William Lilze



Louis Longo



Harold McGauley



Harold Mitchell



Edith Ward

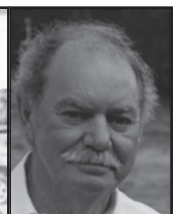

Dewayne Welton



The Pacific International Trapshooting Association Past Presidents

Nineteen Hundred Thirty-One through
Two Thousand Twenty-Two

Note: According to PITA Bylaws Officers assume their office the last day of the Grand Pacific. The years listed below are when terms ended.

| | | | | | |
|---------|------------------|----|---------|------------------------|----|
| 1932 | Harry Spicer | OR | 1976 | Don Black | CA |
| 1933 | E.C. Griffin | WA | 1977-78 | Jerry Vezina | AK |
| 1934 | A.D. Lamotte | CA | 1979 | Douglas R. Oliver | BC |
| 1935 | J.S. Clark | NV | 1980-81 | Clarence Wilburn | CA |
| 1936 | J.L. Coffey | WA | 1982-83 | Paul Gilleland | WA |
| 1937 | H. Barr Carlisle | UT | 1984-85 | Chuck Curtis | OR |
| 1938 | J.C. Gray | ID | 1986-87 | Scott Hutchinson | BC |
| 1939 | Guy Chesman | WA | 1988 | Bill Cole | OR |
| 1940 | O.N. Ford | CA | 1989 | Sam Epperson | CA |
| 1941-42 | J.O. Cotant | ID | 1990-91 | George Ahart | CA |
| 1943 | Fred G. Mauser | OR | 1992 | Pat (Hutchison) Zeller | BC |
| 1944-46 | T.E. Daniels | OR | 1993 | Jerry Angiuli | WA |
| 1947 | Sid Newton | OR | 1994 | Jack Elkins | NV |
| 1948 | Glen Hiltibrand | OR | 1995 | Ken Neal | BC |
| 1949 | Ollie Fine | CA | 1996 | Dick Siemens | OR |
| 1950 | H.D. McEldowney | WA | 1997-98 | Barbara Sims | WA |
| 1951-53 | James C. Morris | OR | 1999-01 | Walter Coulson | CA |
| 1954 | N.R. Gilbert | OR | 2002 | James Guernsey | OR |
| 1955 | E.W. Pease | OR | 2003-04 | Walter Coulson | CA |
| 1956 | George Blum | OR | 2005 | Leland (Billy) Myers | CA |
| 1957 | W.W. Hileman | OR | 2006 | Dan Glaves | OR |
| 1958-59 | W.E. Fisher | OR | 2007-09 | Sharon Gillis | WA |
| 1960 | Harold Schluter | CA | 2010-12 | Jennifer Carter | OR |
| 1961-62 | Harold Woolley | OR | 2013-15 | Nadene Pope | OR |
| 1963-64 | James R. Hunter | NV | 2016 | Jim Rankhorn | WA |
| 1965-67 | Ray T. Yasui | OR | 2017 | Leland (Billy) Myers | CA |
| 1968-69 | Emanuel Mingoia | CA | 2018-19 | Jennifer Carter | OR |
| 1970-71 | Henry Rempel | BC | 2019-21 | Jennifer Carter | OR |
| 1972-73 | Jack W. Humphrey | CA | 2021-22 | Steve Kaufman | OR |
| 1974-75 | Carl Aos | WA | | | |

2022 High Over All

John Adams
Peter Ahrens
Edward Arakaki
Neil Arakaki
John Backen (3)
Antonio Bettanini
Gary Bonetti (2)
Denis Bringelson
Gerald Broten
Clay Brown (3)
Joseph Bruney
Richard Bullard
Russell Bunn
John Burington
Mark Carlson
David Carter
Bart Clowdus
Mark Dagher
Kevin Davis
George Denton (3)
Jack Duffin
Keith Evans
Kenneth Evans
Chris Felty
Jameson Figgatt
Brian Fooks
Tyler Fuller
Gurjit Gakhal
Richard Gillman (3)
Jerry Godkin (2)
Kevin Hammel (2)
Brian Hazen (5)
Trygve Hermann (3)
Earl Higa
J W Hilchey
Jason Homer (3)
Schuyler Hornung
Gwendolyn Houser
Michael Houser
Brian Hughes (3)
Devin Huguenot
Dave Jeffrey

Dale Kapeluck
Jack Kennedy
James Klingele (2)
Waylon Klundt (3)
Rajan Kumar (2)
David Leung
Paul Maki
Robert Margarite
BJ Matthews
Jeff McCain (2)
Kyle McKenzie (2)
Bob McLendon
Gregory Miner (2)
Bill Mullins
John Mullins (4)
Leland Myers Jr
Bret Nelson
Jason Nelson (7)
Jason Nieman
Brayden Okubo (4)
Ian Okubo
Tom Olesen
Tyler Pearson
James Peery
Kyle Perry (4)
Chuck Redding (3)
Douglas Reimers (3)
Dusan Remias
Dustin Rindal
Mac Robertson (12)
John Rowe
Vikram Sandhu
Audric Scheidel
John Scott
Kyle Seever (4)
Richard Shrode
Tony Shuyler
Jesse Smith
Jack Snyder
Fred Sproul (3)
Jeff Stephens
Gregory Stewart III

Ron Stubbings
Branning Sung
Keary Taylor (2)
Eric Thompson (2)
Roland Thompson
Dave Wade
Cory Walker
John Warren
Darryl Webber (10)
Bryan Weeks (2)
Stuart Welton
Joshua Wemmer
Jaxon Westlake
Cody Wheeler
Tyler White
Kelsey Wickham
Victor Winters
Marshall Wirawan (5)
Bill Wishart



Darryl Webber

Record:

Most HOA wins in 2022?

Mac Robertson - 12

Darryl Webber - 10

Jason Nelson - 7

Most HOA wins in one year???

Ron Stubbings (2010) - 16

Daro Handy (1989) - 14

PITA receives this information from the clubs hosting the events. Some may not have reported.

ORDER BOTH FOR \$85.00 + \$7.00 S&H

'BIG DOG TRAPSHOOTING' STAND AND DELIVER

By Daro Handy

\$59.95 + 5.05 (S&H)

2 hours of instructional trapshooting video by one of the best!
Available now in DVD or VHS – ORDER YOURS TODAY!

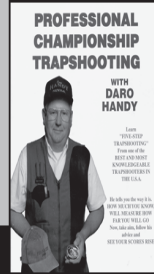

Order Daro's Book
PROFESSIONAL CHAMPIONSHIP TRAPSHOOTING
Signed copies - \$35.00 + 7.00 (S&H)

Order by mail: 527 N. Casa De Loma • Sutherlin, OR 97479

Call: 541-459-3409 Email: dhandy1@charter.net

CLINICS AND INDIVIDUAL COACHING – CALL FOR LOCATIONS AND COST

MCKNIGHT'S GUNSMITHING

KARL MCKNIGHT

West Jordan, UT 84081

Cell PH: 801-831-0310

www.mcknightgunsmithing.com



Hours 9:00am-9:00pm

| | | | |
|-------------|----------------|-----------------|----------|
| Gunsmithing | Recoil Systems | Adjustable Ribs | Supplies |
|-------------|----------------|-----------------|----------|

Authorized Warranty Service For

| | | | |
|------------------|---------------|-----------------|--------------|
| Kreighoff | Blaser | Browning | Kolar |
|------------------|---------------|-----------------|--------------|

2021 HIGH OVER ALL TEAMS



Candidates must register a minimum of 1700 singles, 1700 handicap and 1100 doubles to qualify. Classification is based on your total singles average for the year – AA, A, B, C & D, using the 5 classes percentage chart. Team placement is based on your composite average of singles, handicap & doubles.

Pins awarded at your State/Provincial Shoot.

** These shooters are the highest in their class.

| | ALASKA | | SINGLES | | | HANDICAP | | DOUBLES | | TOTAL |
|-------------------------|--------|--------|-----------|------|--------|----------|--------|---------|--|-------|
| RYAN COSTANTI | 4000 | 0.9775 | AA | 3600 | 0.8672 | 2900 | 0.9072 | 0.9173 | | |
| JERRY GODKIN | 2650 | 0.9521 | A | 2250 | 0.8707 | 2150 | 0.8809 | 0.9012 | | |
| JANEL TAYLOR | 2050 | 0.8327 | D | 1750 | 0.7703 | 1650 | 0.7945 | 0.7992 | | |
| BRITISH COLUMBIA | | | | | | | | | | |
| DALE KAPELUCK | 1850 | 0.9654 | A | 1750 | 0.8611 | 1650 | 0.8915 | 0.9060 | | |
| RAJAN KUMAR | 2800 | 0.9261 | B | 2600 | 0.8500 | 3500 | 0.8526 | 0.8762 | | |
| ROBERT WHITE** | 2500 | 0.8948 | C | 2300 | 0.7943 | 2650 | 0.7958 | 0.8283 | | |
| CALIFORNIA | | | | | | | | | | |
| KYLE SEEVER | 3100 | 0.9790 | AA | 3300 | 0.9145 | 2850 | 0.9488 | 0.9474 | | |
| JAXON WESTLAKE | 3000 | 0.9633 | A | 3300 | 0.8885 | 2800 | 0.8918 | 0.9145 | | |
| RUSS WEATHERBEE | 2500 | 0.9364 | B | 2700 | 0.8522 | 1600 | 0.8800 | 0.8895 | | |
| THOMAS SARKO | 2350 | 0.9111 | C | 2550 | 0.8133 | 2250 | 0.8516 | 0.8587 | | |
| MICHAEL BULLIS | 2300 | 0.8543 | D | 2100 | 0.7900 | 2200 | .7918 | 0.8121 | | |
| NEVADA | | | | | | | | | | |
| RICHARD BULLARD | 2950 | 0.9841 | AA | 3650 | 0.9167 | 4250 | 0.9555 | 0.9521 | | |
| MARK DAGHER** | 2600 | 0.9692 | A | 2350 | 0.8694 | 2000 | 0.9120 | 0.9169 | | |
| KENNY PIRKLE | 1900 | 0.9374 | B | 1800 | 0.8922 | 2700 | 0.8830 | 0.9042 | | |
| COLIN HOMER | 2400 | 0.8996 | C | 1900 | 0.8863 | 2900 | .8545 | 0.8801 | | |
| JAXON HOMER | 2350 | 0.8821 | D | 1850 | 0.8427 | 1450 | 0.7248 | 0.8166 | | |
| IDAHO | | | | | | | | | | |
| CLAY BROWN | 2800 | 0.9800 | AA | 2600 | 0.8885 | 2100 | 0.9105 | 0.9263 | | |
| MICHAEL HOUSER | 3700 | 0.9659 | A | 3800 | 0.9016 | 2600 | 0.8950 | 0.9208 | | |
| KENT GRAHAM** | 3250 | 0.9425 | B | 3450 | 0.8472 | 2050 | 0.8693 | 0.8863 | | |
| JAKE WHITE | 2300 | 0.8870 | C | 2000 | 0.8525 | 1800 | 0.8144 | 0.8513 | | |
| CALVIN KIDNEY | 4000 | 0.8400 | D | 4100 | 0.8007 | 3600 | 0.7961 | 0.8123 | | |
| OREGON | | | | | | | | | | |
| FRED SPROUL | 2200 | 0.9750 | AA | 2300 | 0.8491 | 3900 | 0.9067 | 0.9103 | | |
| BOB ROBERTSON | 4500 | 0.9622 | A | 4700 | 0.8434 | 7200 | 0.9601 | 0.9219 | | |
| AJ BOVEE | 2300 | 0.9326 | B | 2400 | 0.8867 | 1800 | 0.8650 | 0.8948 | | |
| JACOB OHONICH** | 3600 | 0.9136 | C | 3400 | 0.8171 | 11000 | 0.8366 | 0.8558 | | |
| RONALD JOHNSON | 2400 | 0.8438 | D | 2100 | 0.7833 | 1900 | 0.6711 | 0.7660 | | |
| WASHINGTON | | | | | | | | | | |
| JOHN T MULLINS** | 2500 | 0.9764 | AA | 2700 | 0.9044 | 1600 | 0.9781 | 0.9530 | | |
| JAMES KLINGELE | 2000 | 0.9505 | A | 2100 | 0.8990 | 1700 | 0.9106 | 0.9200 | | |
| ERIC THOMPSON | 1750 | 0.9337 | B | 1850 | 0.8957 | 1750 | 0.8640 | 0.8978 | | |
| GRANT LAU | 1900 | 0.9079 | C | 1900 | 0.8474 | 1300 | 0.8846 | 0.8800 | | |
| MICHAEL MCMURRAY** | 1900 | 0.8458 | D | 2200 | 0.8423 | 4000 | 0.7865 | 0.8249 | | |

2022 HIGH OVER ALL TEAMS

~~~~~

Candidates must register a minimum of 1700 singles, 1700 handicap and 1100 doubles to qualify. Classification is based on your total singles average for the year – AA, A, B, C & D, using the 5 classes percentage chart. Team placement is based on your composite average of singles, handicap & doubles. Pins awarded at your State/Provincial Shoot.

\*\* These shooters are the highest in their class.



| ALASKA                  | SINGLES |        |           | HANDICAP |        | DOUBLES |        | TOTAL  |
|-------------------------|---------|--------|-----------|----------|--------|---------|--------|--------|
| BRIAN HUGHES            | 2100    | 0.9557 | <b>A</b>  | 2200     | 0.8264 | 1700    | 0.9018 | 0.8946 |
| JERRY GODKIN            | 3050    | 0.9390 | <b>B</b>  | 2950     | 0.8431 | 2650    | 0.8151 | 0.8657 |
| JANEL TAYLOR            | 2050    | 0.8410 | <b>D</b>  | 1750     | 0.7766 | 1650    | 0.8018 | 0.8065 |
| <b>BRITISH COLUMBIA</b> |         |        |           |          |        |         |        |        |
| BRIAN HAZEN             | 1900    | 0.9668 | <b>AA</b> | 1800     | 0.8878 | 1700    | 0.9176 | 0.9241 |
| VIKRAM SANDHU**         | 2500    | 0.9712 | <b>A</b>  | 2400     | 0.9004 | 3250    | 0.8945 | 0.9220 |
| ARJUN BATT              | 2400    | 0.9333 | <b>B</b>  | 2300     | 0.8991 | 2100    | 0.8548 | 0.8957 |
| MICHAEL MORRISS         | 2250    | 0.9129 | <b>C</b>  | 2150     | 0.8707 | 1450    | 0.8517 | 0.8784 |
| MICHAEL RAMSAY          | 2600    | 0.8662 | <b>D</b>  | 2600     | 0.7958 | 5900    | 0.8693 | 0.8437 |
| <b>CALIFORNIA</b>       |         |        |           |          |        |         |        |        |
| KYLE SEEVER             | 2550    | 0.9745 | <b>AA</b> | 2850     | 0.9186 | 2350    | 0.9340 | 0.9424 |
| GLEN JAGER              | 4200    | 0.9455 | <b>A</b>  | 4350     | 0.8703 | 4500    | 0.9373 | 0.9177 |
| KEITH EVANS             | 5400    | 0.9359 | <b>B</b>  | 5750     | 0.8501 | 4800    | 0.8913 | 0.8924 |
| DAVE FRUTH**            | 2300    | 0.9143 | <b>C</b>  | 2400     | 0.7550 | 1500    | 0.8913 | 0.8536 |
| LOREN POULSON           | 2250    | 0.8578 | <b>D</b>  | 2550     | 0.8412 | 2650    | 0.8215 | 0.8402 |
| <b>IDAHO</b>            |         |        |           |          |        |         |        |        |
| WAYLON KLUNDT           | 5100    | 0.9712 | <b>AA</b> | 5600     | 0.8716 | 4100    | 0.8905 | 0.9111 |
| MICHAEL HOUSER          | 3300    | 0.9691 | <b>A</b>  | 4500     | 0.8856 | 3100    | 0.9213 | 0.9253 |
| GWEN HOUSER             | 2900    | 0.9362 | <b>B</b>  | 3900     | 0.8790 | 2900    | 0.8966 | 0.9039 |
| TARYNN HARRSCH          | 2300    | 0.9017 | <b>C</b>  | 2600     | 0.8858 | 1900    | 0.8463 | 0.8779 |
| RICHARD WEHREN          | 1900    | 0.8700 | <b>D</b>  | 2400     | 0.7492 | 2200    | 0.8291 | 0.8161 |
| <b>NEVADA</b>           |         |        |           |          |        |         |        |        |
| RICH BULLARD JR**       | 2200    | 0.9868 | <b>AA</b> | 2400     | 0.9154 | 2100    | 0.9414 | 0.9479 |
| JASON HOMER             | 2200    | 0.9559 | <b>A</b>  | 2200     | 0.8768 | 3600    | 0.9242 | 0.9190 |
| BRODEN PIRKLE**         | 2550    | 0.9447 | <b>B</b>  | 1950     | 0.9010 | 3100    | 0.8845 | 0.9101 |
| RICH ADAMS              | 2600    | 0.8962 | <b>C</b>  | 2500     | 0.8372 | 2200    | 0.8068 | 0.8467 |
| RALPH LEDERER           | 2550    | 0.8835 | <b>D</b>  | 3050     | 0.8538 | 1950    | 0.7590 | 0.8321 |
| <b>OREGON</b>           |         |        |           |          |        |         |        |        |
| BILL MULLINS            | 2400    | 0.9742 | <b>AA</b> | 2650     | 0.8800 | 2500    | 0.9240 | 0.9261 |
| BOB ROBERTSON           | 2800    | 0.9696 | <b>A</b>  | 3050     | 0.8590 | 4300    | 0.9505 | 0.9264 |
| WESTON ANDERSEN         | 1700    | 0.9318 | <b>B</b>  | 2200     | 0.8905 | 1800    | 0.8428 | 0.8883 |
| JAMES ADAIR             | 2150    | 0.9084 | <b>C</b>  | 2450     | 0.8290 | 1750    | 0.8623 | 0.8665 |
| JACOB OHONICH           | 4950    | 0.8778 | <b>D</b>  | 5550     | 0.8344 | 9950    | 0.8259 | 0.8460 |
| <b>WASHINGTON</b>       |         |        |           |          |        |         |        |        |
| JOHN MULLINS            | 4400    | 0.9825 | <b>AA</b> | 4200     | 0.9126 | 3000    | 0.9763 | 0.9572 |
| JAMES KLINGELE          | 1850    | 0.9595 | <b>A</b>  | 2100     | 0.8914 | 1500    | 0.9360 | 0.9290 |
| RICHARD GILLMAN         | 1900    | 0.9221 | <b>B</b>  | 2100     | 0.8871 | 1850    | 0.8768 | 0.8953 |
| GRANT LAU               | 1950    | 0.9123 | <b>C</b>  | 2250     | 0.8036 | 1350    | 0.8807 | 0.8655 |
| STACY PEERY**           | 3400    | 0.8859 | <b>D</b>  | 3700     | 0.8516 | 6600    | 0.8102 | 0.8492 |



## HALL OF FAME DIRECTORS

|                      |              |                    |              |
|----------------------|--------------|--------------------|--------------|
| Richard Evans WA     | 541-359-5275 | Steve Thibodeau CA | 707-889-2009 |
| Art Fenton WA        | 520-237-3120 | Chester Norcutt NV | 775-427-3413 |
| Jennifer Klingele WA | 253-219-3269 | John Mullins WA    | 360-373-7735 |

Advisor - Robert Kennedy OR 541-359-5275

Our sincerest appreciation goes out to everyone who donated merchandise for our auction and all volunteers for so generously giving their time and resources.

## PITA HALL OF FAME INDUCTEES

- 1995:** O.N. Ford, CA-Arnold Riegger, WA-Dan Orlich, NV-Robert Dudley, OR  
**1996:** Frank M. Troeh, OR-Earl Caldwell, BC-Gordon & Dolly Hull, OR  
Gerald Smallwood, OR-Daro Handy, OR  
**1997:** J.O. Cotant, ID-Hortense Hardesty, UT-Louise Siemens, OR  
Marvin Sims, WA-Ken Jones, WA  
**1998:** Ray Yasui, OR-Denzel Sisson, CA  
**1999:** Clarence Wilburn, CA-Betty Phipps, WA-Jack Elkins, NV  
**2000:** Roy Tieggs, WA-Kent Harris, ID-Emanuel Mingoia, CA  
**2001:** E.W. 'Ted' Renfro, MT-Joe Devers, NV  
Carol Barnes, CA-Robert Erickson, WA  
**2002:** Don Black, CA-Mel Helm, CA-Bert Fanning, OR  
**2003:** Scott Hutchinson, BC-Dick & Elyse Stoner, WA-Gary Fogelson, OR  
**2004:** Patricia Zeller, WA-Gary Hammons, WA-Delmar Jeske, OR  
**2005:** Gary Morlan, OR-Rosemary Reese, WA  
**2006:** Charles W. Curtis, OR-Herbert W. Lehfeldt, WA  
**2007:** Lisa Salt, BC-Art Salt, BC-Jack Leonard, OR  
**2008:** Gary Bonetti, CA-Dan Marx, WA-Terry McCreary, NV-Ken Neal, BC  
**2009:** George Reppas, Sr., CA-George Ahart, CA  
**2010:** Bob Bounds, OR-Bob Hopkins, BC  
**2011:** Barbara Sims, WA-Robert Kennedy, OR-Burrell Graham, OR  
**2012:** Marty DeVries, CA-Ron Johnson, OR  
**2013:** Jack Gilmour, BC-Walter Coulson, CA  
**2014:** Sharon Graham, OR  
**2015:** Marian Pinnell, OR-Marvin Loy, OR-Ron Stubbings, BC  
**2016:** Ron Scondo, BC-Dick Siemens, OR-Fred Coulson, CA  
**2017:** Art Fenton, WA-Tom Gray, WA- Grant Lau, WA  
**2018:** Dan Bonillas, CA - Dave Kelly, CA - Jerry Angiuli, WA  
**2019:** Bob Caldwell, BC  
**2020** Leo Pike, BC & Dave Wade, BC  
**2021** Liz (Kohlbecker) Harris, ID  
**2022** Leland "Billy" Myers CA, Ron Alcoriza, CA

## MISSION STATEMENT FOR THE PITA HALL OF FAME

To preserve the history, records, artifacts and memorabilia of the sport of trapshooting and to share them with present and future generations.

Promote the sport of trapshooting as a lifetime sport suitable for all ages.

Recognize and honor (by induction into the Hall of Fame) those individuals who through either their shooting accomplishments or contributions have had a major impact on the sport of trapshooting.

## 2023 HALL OF FAME INDUCTEE....

Jennifer started her shooting career at the Cottage Grove-Eugene Sportsman Club in 1996 and joined the PITA in 1998. Thus began a fast, eight-year career - winning five Oregon titles, four Grand Pacific titles (2 of which were Ladies Champion of Champions), and four years on the All-Stars Ladies Teams.

By then she had attracted notice of the PITA Executive Committee and the OSTA Board. Since 2005, she has served in all capacities from director, secretary, vice president, and PITA president for a total of 7 years, and currently serving as past president, and Governance Committee chair. A more inclusive history of service could not be found.

Jennifer's shooting record may be impressive but her years of service, however, places her at the highest level of "championship" qualifications.

We, therefore, welcome Jennifer as a member of the Class of 2023 PITA Hall of Fame



## 2023 HALL OF FAME INDUCTEE....

Carl began his career in 1971. During his shooting career he collected 15 Washington titles, three out of state titles, twelve Grand Pacific titles, and ten years All Star placements. In 1979 and 2001, he was HAA at the Grand, and in 1997 the Doubles Champion. He also earned numerous runner-up and yardage titles at the Grand during his career. In 2001, he won both the HAA and HOA at the Washington State shoot, as well as runner up, class, or category winner in all events.

Many of Carl's friends describe him as a fierce competitor, a serious student of the sport, but off the line a gentleman always.

Therefore, we welcome Carl as a member of the Class of 2023 PITA Hall of Fame.



From Hall of Fame President Richard Evans:

Many people have asked how does a person get into the PITA Hall of Fame. Like many Halls for sports or achievements those who excel are nominated by their peers or others for this special honor. The nomination process for the PITA consists of two classifications.

- ◆ First and most visible are the champion shooters, those members who win at the state/provincial and Grand Pacific level. They have achieved all-star status and have earned points for wins as shown on the application forms.
- ◆ Second are those members who most often work behind the line as officers, volunteers or members who manage, build, or promote the sport. This is a very subjective decision and the committee looks at the involvement at the local club level, state/provincial and executive level, while the shooter selection is based on results of ability and point accumulation.

The Hall of Fame web page, [www.pitahalloffame.com](http://www.pitahalloffame.com), has the forms necessary for nominations. Mail completed forms to Richard Evans, 10120 Rd NE, Coulee City, WA 99115. We advise those interested to avail themselves of these forms.

**--- FIRST TIME PITA ACCOMPLISHMENTS ---**

Shoot management/shooters provide these statistics.  
Please notify us of any omissions. They will be included next year.

**100 STRAIGHT**

Shane Azevedo  
(S) Livermore 5/27/22  
Keegan Bray  
(S) Yakima 9/17/22

Matt James  
(S) Capitol City  
7/16/22

John Mashak  
(S) Grand 7/28/22

Travis Mathews  
(S) Grand 7/28/22

Tristen Mathews  
(S) Livermore 5/27/22

Brayden Okubo  
(S) Big Island 3/6/22

Dusan Remias  
(S) Langley 7/29/22

Vikram Sandhu  
(S) Vancouver 8/21/22

Tamara Wakefield  
(S) Grand 7/28/22

Michael Williams  
(S) Yakima 9/17/22

Harrison Yurkiw  
(S) Vancouver 7/10/22

**200 STRAIGHT**

Joel Ball  
(S) Evergreen 7/3/22

Spencer Cooper  
(S) Medford 9/4/22  
Michael Williams  
(S) Yakima 9/18/22

**300 STRAIGHT**

Jason Nelson  
(S) Fallon 9/24/22

**27 YARD LINE**

Alex Bringham  
Twin Falls 9/10/22

Brian Cornehl  
Evergreen 7/26/22

Daryl Folchi  
Paisley 6/4/22

Kent Graham  
Twin Falls 9/24/22

Gwen Houser  
Grand 7/29/22

Michael Houser  
Twin Falls 6/4/22

Jack Kennedy  
Old Skagit 9/17/22

James Klingele  
Evergreen 9/3/22

David Leung  
Langley 7/31/22

Jack Nelson  
Twin Falls 6/26/22

Tom Olesen  
Black Diamond 8/20/22

Kyle Perry  
Caldwell 5/7/22  
George Seubert  
Medford 10/30/22

George Stevens  
Twin Falls 4/23/22

Kerry Taylor  
Yreka 6/12/22

Kelsey Wickham  
Boise 3/27/22

Daro Handy  
Myrtle Point 8/21/22

**AA-27-AA**

Michael Houser  
Twin Falls 8/21/22

Kyle Perry  
Caldwell 10/28/22

David Leung  
Vancouver 9/25/22



Dusan Remias  
1st 100 Straight



Spencer Cooper  
1st 100 Straight  
1st 200 Straight



Harrison Yurkiw  
1st 100 Straight



Kelsey Wickham  
1st Time 27 YD



Brayden Okubo  
1st 100 Straight



# 'PITA 400'

This award is given to any shooter who has posted, during registered PITA competition at any time in their career, 200 straight in consecutive singles events, 100 in handicap from any yardage and 100 in doubles. Dan Orlich accomplished this feat at the 1969 PITA Grand Pacific being the first shooter in history posting a perfect 400x400.

### AWARDED TO: ACCOMPLISHED

|                     |           |
|---------------------|-----------|
| Gary Bonetti, CA    | 9/1/2014  |
| Dan Bonillas, CA    | unknown   |
| Jack Elkins, NV     | unknown   |
| Robert Erickson, WA | 1/30/2000 |
| Bert Fanning, OR    | July 1995 |
| Dan Glaves, OR      | 8/18/2007 |
| Daro Handy, OR      | unknown   |
| Kent Harris, ID     | 7/26/1994 |
| Jim Harrison, OR    | 8/7/2015  |
| Mel Helm, CA        | 6/30/2006 |
| Bill Hoffman, CA    | 3/19/2000 |
| Bryce James, NV     | 5/14/2011 |
| David Kelly, CA     | 7/28/2006 |
| Les Lamerton, BC    | 5/10/2009 |
| Don Littlefield, OR | 6/19/2011 |

### AWARDED TO: ACCOMPLISHED

|                      |           |
|----------------------|-----------|
| Steve Matossian, NV  | 7/2/2006  |
| Terry McCreary, NV   | 5/5/2006  |
| Robert Minetti, OR   | 7/19/2009 |
| Gary Morlan, OR      | 8/13/2002 |
| John Mullins, WA     | 7/26/2017 |
| Dan Orlich, NV       | 7/20/1969 |
| Chuck Redding, CA    | 7/18/2010 |
| Ron Scondo, BC       | 8/29/1994 |
| Earl Scripture, NV   | 4/21/2001 |
| Tim Seeker, WA       | 6/20/2004 |
| Richard Shrode, OR   | 7/26/2005 |
| Gerald Smallwood, OR | 5/23/1998 |
| Dwain Storm, OR      | 8/30/2009 |
| Mike Wirta, CA       | 5/26/2001 |
| Richard Bullard, NV  | 9/26/2021 |



**RECORD:** Bryce James is the youngest person to attain the PITA 400 at age 17. His 200 straight at the NV State Shoot in Fallon, May 2011, completed his PITA 400 requirements.

## White Creek

# Gunstock Blanks, LLC

### *Your Myrtlewood Source*

*plus Maple, English Walnut and Black Walnut*

## 541-597-2118

|                                                                        |                                                                                                                                                 |
|------------------------------------------------------------------------|-------------------------------------------------------------------------------------------------------------------------------------------------|
| <p><b>P.O. Box 846</b><br/> <b>Selma, Oregon</b><br/> <b>97538</b></p> | <p><b>Mike Mann</b><br/> <b>Managing Member</b><br/> <a href="http://www.whitecreekgunstockblanks.org">www.whitecreekgunstockblanks.org</a></p> |
|------------------------------------------------------------------------|-------------------------------------------------------------------------------------------------------------------------------------------------|

## SHOOTERS ARE LISTED IN THEIR HIGHEST ACHIEVED SECTION

NAMES IN **BOLD** RECEIVED AWARDS IN THE TARGET YEAR (11/21-10/22)

\*ASTERISK DENOTES DECEASED SHOOTERS WITH 100,000 OR MORE TARGETS  
DECEASED SHOOTERS WITH 50,000 TARGETS ARE HONORED FOR ONE YEAR

### ~ ~ ~ 500,000 PITA TARGETS ~ ~ ~

|                          |      |
|--------------------------|------|
| Les Madsen, Kelowna, BC  | 2018 |
| *Gary Morlan, Newberg OR | 2004 |



### ~ ~ ~ 400,000 PITA TARGETS ~ ~ ~

|                                 |      |
|---------------------------------|------|
| Gerald Broten, Surrey, BC       | 2020 |
| *Kurt Brown, Kent WA            | 2010 |
| *Bob Dudley, Scappoose, OR      | 1999 |
| Daro Handy, Sutherlin, OR       | 2016 |
| Gerald Smallwood, Tidewater, OR | 2008 |



### ~ ~ ~ 350,000 PITA TARGETS ~ ~ ~

|                               |      |
|-------------------------------|------|
| *Chuck Curtis, Harrisburg, OR | 2014 |
| Marty DeVries, Roseville, CA  | 2017 |
| Kent Harris, Boise, ID        | 2020 |

### ~ ~ ~ 300,000 PITA TARGETS ~ ~ ~

|                                        |             |
|----------------------------------------|-------------|
| <b>Leland Billy Myers, Fortuna, CA</b> | <b>2022</b> |
| Marvin Loy, Eugene, OR                 | 2014        |
| John Lynch, Eugene, OR                 | 2017        |
| *Leo Pike, Victoria, BC                | 2017        |
| Roy Tiegs, Puyallup, WA                | 2021        |

### ~ ~ ~ 250,000 PITA TARGETS ~ ~ ~

|                                  |      |                                      |             |
|----------------------------------|------|--------------------------------------|-------------|
| Barrie Brown, Langley, BC        | 2010 | Herb Lehfeldt, Lynden, WA            | 2018        |
| Pat Bare, Westbank, BC           | 2021 | Harry McCabe, Medford, OR            | 2016        |
| Gary Fogelson, Terrebonne, OR    | 2015 | Karen Pike, Victoria, BC (1st lady)  | 2012        |
| Dave Fruth, Eureka, CA           | 2019 | *John Pyatt, Eugene, OR              | 2011        |
| *Jack Gilmour, Nanaimo, BC       | 2011 | Richard Siemens, Chiloquin, OR       | 2017        |
| *Frank Hall, Delta, BC           | 2005 | Marvin Sims, Lynnwood, WA            | 2007        |
| *Bob Hopkins, Duncan, BC         | 2008 | *Denzel Sisson, Orland, CA           | 1995        |
| *Scott Hutchinson, Knutsford, BC | 1996 | *Clarence Wilburn, Modesto, CA       | 1992        |
| Ronald Johnson, K Falls, OR      | 2021 | <b>Arthur Fenton, Gig Harbor, WA</b> | <b>2022</b> |
| Steve Kaufman, Corbett, OR       | 2021 |                                      |             |

### ~ ~ ~ 200,000 PITA TARGETS ~ ~ ~

|                                    |      |                                  |             |
|------------------------------------|------|----------------------------------|-------------|
| George Ahart, Lincoln, CA          | 2003 | *Robert Erickson, Marysville, WA | 2010        |
| Jerry Angiuli, Sequim, WA          | 2005 | Gary Gasaway, Tacoma, WA         | 1998        |
| *Mike Armstrong, Arcata, CA        | 2010 | Jim Glenn, Duncan, BC            | 2017        |
| *Doug Ashcroft, Delta, BC          | 2000 | *Ben Grube, Lynnwood, WA         | 1996        |
| *Bob Caldwell, Vancouver, BC       | 2007 | *Gene Gurr, Raymond, WA          | 1997        |
| *Charlie Cole, Prineville, OR      | 2000 | Ron Halterman, Keno, OR          | 2019        |
| *Walter Coulson, Crescent City, CA | 2009 | Gary Hammons, Everett, WA        | 2012        |
| *Bob Davidson, Longview, WA        | 2014 | <b>Art Moore, Courtenay, BC</b>  | <b>2022</b> |
| Bruce Davies, Vernon, BC           | 2013 |                                  |             |



\*George Headey 2001  
 Kamloops, BC  
 Robert Kennedy 2013  
 Eugene, OR  
 Grant Lau, 2020  
 University PI, WA  
 \*Paul Maylor 1985  
 Oak Harbor, WA  
 Kelly McQuarrie 2016  
 Langley, BC  
 \*Jerry Meyer 2014  
 Silver Springs, NV  
 Mack Perkins 2017  
 Gold Hill, OR

\*Ben Polacek 2002  
 Longview, WA  
 \*Michelle Pozzolo 2013  
 Victoria, BC  
 Don Reynolds 2013  
 Kamloops, BC  
 \*Art Salt 2007  
 Vernon, BC  
 Joe Scheef 2018  
 Oak Harbor, WA  
 Louise Siemens 2011  
 Chiloquin, OR  
 Ken Stevens 2009  
 Bend, OR

\*Vern Stewart 2001  
 San Andreas, CA  
 \*Richard Stoner 2002  
 Edgewood, WA  
 Ron Stubbings 2016  
 Victoria, BC  
 Robert White 2019  
 Mission, BC  
 \*Vic Vaccaro 1999  
 Oak Harbor, WA  
 \*Ray Yasui 1981  
 Hood River, OR

**IF YOU ARE APPROACHING A MILESTONE NOTIFY THE PITA OFFICE AT  
 LEAST SIX TO EIGHT WEEKS PRIOR TO ATTAINMENT FOR AWARD  
 PRESENTATION**

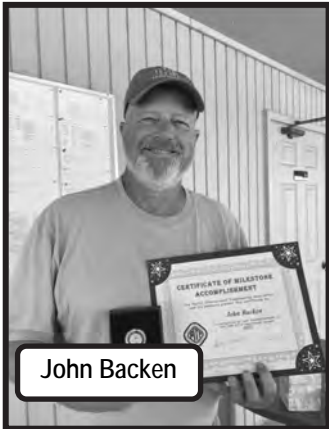

John Backen

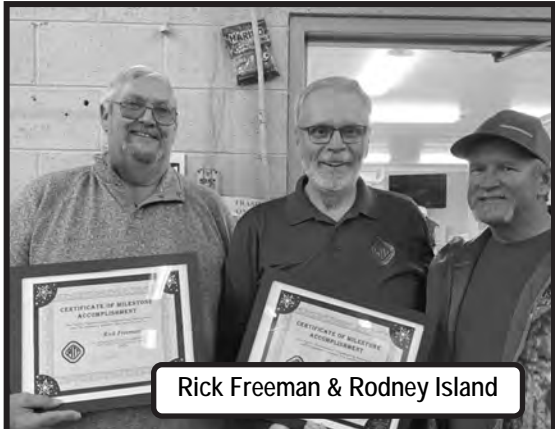

Rick Freeman & Rodney Island



Art Moore



Tom Leedy Jr



## 150,000 TARGETS

|                            |             |                           |             |                              |                |      |
|----------------------------|-------------|---------------------------|-------------|------------------------------|----------------|------|
| *Larry Addison, CA         | 2010        | *Donald Schultz, CA       | 2011        | *James Couse, BC             | 1999           |      |
| *Don Black, CA             | 1994        | Ron Scondo, BC            | 2014        | Jack Cox III, WA             | 2009           |      |
| Nadene Blaine, OR          | 2017        | *Ralph Shirtcliff, OR     | 1985        | W E Bill Crosby, BC          | 2007           |      |
| Gary Bonetti, CA           | 2009        | *Barbara Sims, WA         | 2003        | *George Cunha, OR            | 1981           |      |
| Bob Bounds, OR             | 2008        | *Kerry Stevens, WA        | 1999        | Donald Davies, WA            | 2019           |      |
| *Corky Brewer, OR          | 2014        | Homer Stewart, OR         | 2010        | *Rusty Del Grande, CA        | 1994           |      |
| *Bill Cole, OR             | 1996        | Harry Sullivan, BC        | 2004        | *John DeVisser, WA           | 1986           |      |
| <b>Carl Cothren, WA</b>    | <b>2007</b> | *Dan Thome, CA            | 2013        | *Grant Dolson, BC            | 2002           |      |
| Fred Coulson, CA           | 2016        | John Trca, BC             | 2014        | Barry Driemel, BC            | 2009           |      |
| Ray Croy, WA               | 1997        | Don Uyesugi, BC           | 2007        | Doug Duckart, CA             | 2008           |      |
| *Kent Curry, WA            | 1997        | Jack Vandament, BC        | 2017        | Blair Duncan, BC             | 2014           |      |
| Terry Davies, BC           | 2011        | Dave Wade, BC             | 2018        | Brad Eatmon, CA              | 2021           |      |
| *Tom "Slim" Davis, BC      | 2001        | *Ralph Walter, WA         | 1992        | *Michael Elke, WA            | 2007           |      |
| Jack Elkins, NV            | 1999        | *Dane Webber, WA          | 2009        | *Sho Endow, OR               | 1982           |      |
| *Reg Fenton, WA            | 1991        | Bill Wold, CA             | 1995        | *Bert Fanning, OR            | 1992           |      |
| Dick Flynn, OR             | 2010        | Ken Yamaguchi, WA         | 2016        | *Mike Farina, BC             | 1986           |      |
| Burrell Graham, OR         | 2016        | Pat Zeller, WA            | 2011        | *Fred Farnsworth, CA         | 2006           |      |
| Tom Gray, WA               | 2012        | *Carl Aos, WA             | 1980        | Earl Feller, OR              | 2011           |      |
| John Gustafson, WA         | 2019        | <b>100,000 TARGETS</b>    |             |                              | Geoff Fern, BC | 2017 |
| *Marilyn Hall, BC          | 2001        | *Tel Asbahr, OR           | 1984        | *Rob Findlay, BC             | 2015           |      |
| *Enos Handy, OR            | 1996        | James Adair, OR           | 2021        | *Durland Fischer, OR         | 2015           |      |
| Jim Harrison, OR           | 2017        | <b>John Backen, OR</b>    | <b>2022</b> | Tom Flood, OR                | 1996           |      |
| <b>J-Michael Healy, OR</b> | <b>2021</b> | R Lee Bailey, WA          | 2011        | *Tracy Floyd, CA             | 1980           |      |
| J.W. Hilchey, BC           | 2015        | <b>George Barnett, OR</b> | <b>2022</b> | Brian Fooks, BC              | 2019           |      |
| *Erv Hoffman, CA           | 1994        | Weldon Birch, CA          | 2021        | James G. Forbes, BC          | 2005           |      |
| *Ed Horth, BC              | 2013        | Bob Blackburn, BC         | 2013        | Gord Fowler, BC              | 2016           |      |
| *Richard Jackson, OR       | 2010        | Lindsay Blackburn, BC     | 2011        | Mike Fraser, WA              | 1991           |      |
| Delmar Jeske, OR           | 2003        | *Clarence Barendse, OR    | 2000        | <b>Rick Freeman, CA</b>      | <b>2022</b>    |      |
| *Richard L Johnson, WA     | 1996        | *Carol Barnes, CA         | 1996        | Ted Friesen, BC              | 2013           |      |
| *David Kaiser, AK          | 2018        | *Frank Barnes, CA         | 1996        | Brian Fooks, BC              | 2022           |      |
| Paul Kirkendall, WA        | 2009        | John Beals, OR            | 2004        | Guijit Gakhal, BC            | 2017           |      |
| *Jim Kranz, OR             | 1989        | *Millard Becker, OR       | 2006        | *Michael Galawan, BC         | 1980           |      |
| *Don Lacey, WA             | 2008        | <b>Bruce Bell, BC</b>     | <b>2022</b> | Paul Gilleland, WA           | 1983           |      |
| *Bob Lang, WA              | 2003        | *Herb Bell, CA            | 1985        | Lance Gilmore, WA            | 2018           |      |
| David Lang, WA             | 2017        | Fred Berg, WA             | 1991        | John Glass, WA               | 2021           |      |
| *Dal Langham, BC           | 1992        | *Ernest Blattner, CA      | 2016        | *Harlan Golding, WA          | 1993           |      |
| Grant Lau, WA              | 2012        | Ron Boatner, OR           | 2010        | Sharon Graham, OR            | 2012           |      |
| Todd Malmgren, OR          | 1993        | *Ralph Bowman, CA         | 2004        | *Norm Graham, CA             | 1983           |      |
| Mike Mann, OR              | 2016        | *J. P. Bracht, BC         | 1996        | Lewis Gravley, WA            | 2015           |      |
| *Rudy Martinak, WA         | 2016        | Elmore Bragg, OR          | 1995        | *James Green, CA             | 1991           |      |
| *Dan Marx, WA              | 1998        | Randy Bratton, CA         | 2021        | *Al Grundman, CA             | 1986           |      |
| Dave McCallum, WA          | 2015        | *Lee Brennan, WA          | 1986        | James Guernsey, OR           | 2002           |      |
| Rich McGuire, OR           | 2016        | Ken Bright, OR            | 2005        | Don Haaheim, BC              | 2015           |      |
| Bill McLaughlin, CA        | 2012        | Keith Brown, NV           | 2010        | Dennis Hagler, OR            | 2001           |      |
| *Joy McLeod, BC            | 1998        | *Woody Brusco, OR         | 1980        | Doug Hall, BC                | 1995           |      |
| *Wayne Meeds, BC           | 1993        | Richard Bullard Jr, NV    | 2019        | Liz Harris, ID               | 2020           |      |
| *Tom Mehl, OR              | 1988        | *Don Bunch, CA            | 1999        | Tim Hasted, BC               | 2017           |      |
| Ron Miller, BC             | 2020        | Al Burgy, WA              | 2006        | Dale Hayton, BC              | 2008           |      |
| *Gordon Park, BC           | 1999        | *Dick Bylund, OR          | 1993        | *Jim Haworth, OR             | 1992           |      |
| Merv Perra, BC             | 2015        | *L.K. Byrd, OR            | 1986        | Mel Helm, OR                 | 2003           |      |
| Jack Porter, BC            | 2009        | *James Callihan, WA       | 1985        | Bill Hoffman, CA             | 2003           |      |
| *Dan Reese, WA             | 1999        | *Dan Canet, CA            | 2013        | Grant 'Bud' Hoffman, CA      | 2020           |      |
| Rosemary Reese, WA         | 2001        | *Cal Cardin, OR           | 1989        | Dick Holtz, OR               | 2011           |      |
| Doug Reimers, WA           | 2019        | *Don Carey, ID            | 1997        | *Howard Houtz, OR            | 1990           |      |
| *Henry Remple, BC          | 1984        | Chester Carter, ID        | 2020        | *Gordon Howell, OR           | 2005           |      |
| Bernie Reynolds, BC        | 2020        | *Terry Cassidy, WA        | 1999        | <b>Pete Hudson, AK</b>       | <b>2022</b>    |      |
| Tom Schmidt, AZ            | 2017        | <b>Paul Chau, BC</b>      | <b>2022</b> | *Seve Hudson, OR             | 2004           |      |
|                            |             | *Darrell Clark, WA        | 1981        | Stubby Hughes, AK            | 2018           |      |
|                            |             | *Guy Clark, CA            | 1980        | <b>Ronald Hull, WA</b>       | <b>2022</b>    |      |
|                            |             | *Warren Clark, OR         | 1994        | *Eugene Hunt, NV             | 1977           |      |
|                            |             | *George Clovis, WA        | 1986        | <b>Lloyd (Gene) Hunt, ID</b> | <b>2022</b>    |      |
|                            |             | Fred Coates, WA           | 2009        | Keith Hutchison, BC          | 1996           |      |
|                            |             | Bob Coleman, BC           | 2017        | <b>Rodney Island, CA</b>     | <b>2022</b>    |      |
|                            |             | *W.J. Copeland, BC        | 1999        | <b>Brian James, WA</b>       | <b>2022</b>    |      |
|                            |             | Peter Costanti, WA        | 2018        | Ken Jones, WA                | 1993           |      |

## 100,000 TARGETS CONTINUED

|                         |             |                           |             |                          |             |
|-------------------------|-------------|---------------------------|-------------|--------------------------|-------------|
| *Steve Jones, WA        | 2011        | Gregory Miner, WA         | 2018        | Gary Shaffer, CA         | 2018        |
| *Richard Kaiser, CA     | 1985        | Gerald Moro, WA           | 2012        | *Gary Shepherd, WA       | 2007        |
| Jerry Kalamar, WA       | 2012        | Kerry Muster, BC          | 2016        | Dan Sieg, AZ             | 2008        |
| *Gene Keen, OR          | 1982        | Roy Niemi, OR             | 2010        | Pam Sieg, AZ             | 2009        |
| Dave Kelly, CA          | 2013        | Mike Noer, BC             | 2016        | *Doug Sim, BC            | 2001        |
| <b>Calvin Kidney</b>    | <b>2022</b> | Gary Pack, OR             | 2019        | Ken Smith, WA            | 2012        |
| *Dick Kierig, WA        | 2005        | Drew Painter, WA          | 2004        | Greg Sorensen, OR        | 2018        |
| Jennifer Klinge, WA     | 2019        | *Eileen Park, BC          | 1994        | <b>Fred Sproul, OR</b>   | <b>2022</b> |
| Beth Kraft, OR          | 2013        | *Gordon Park, BC          | 1991        | <b>Gregory Still, WA</b> | <b>2022</b> |
| Robert Knight, CA       | 2015        | *Henry Park Jr, WA        | 2007        | *Rick Strong, BC         | 2002        |
| Les Lamerton, BC        | 2011        | <b>Jody Patenaude, BC</b> | <b>2022</b> | Jody Thomson, BC         | 2017        |
| *Dale Lawrence, OR      | 2003        | John Patton, OR           | 2006        | Jerald Taylor, OR        | 2002        |
| Dean Leach, OR          | 2013        | *Ernie Patton, OR         | 1989        | *James Thompson, OR      | 1986        |
| <b>Tom Leedy JR, CA</b> | <b>2022</b> | *Harry Patton, OR         | 1976        | Jon Thompson, WA         | 2017        |
| Mike Leary, CA          | 2019        | Ed Pawlus, CA             | 2012        | Reg Todd, BC             | 2011        |
| Randy Lederbrand, OR    | 2016        | Betty Phipps, WA          | 2001        | Dex Tourville, OR        | 2013        |
| Ron Lee, BC             | 2005        | *Bud Phipps, WA           | 1998        | Art Turcotte, BC         | 1999        |
| *Jack Leonard, OR       | 1992        | *Wayne Pickerill, ID      | 2007        | Eloise Tustin, WY        | 1989        |
| <b>David Leung, BC</b>  | <b>2022</b> | *Robert Pieruccini, OR    | 2003        | *Vern Vandehey, OR       | 1993        |
| *Michael Levanger, WA   | 2007        | *Joe Polacek, WA          | 1981        | Dean Van Nostern, WA     | 2018        |
| *Paul Lirette, AB       | 2012        | Gary Pompfrey, BC         | 2016        | Ed Vormestrand, WA       | 2019        |
| Don Littlefield, OR     | 2017        | Tom Pratt, WA             | 2009        | John Warren, CA          | 2018        |
| *Leonard Mackey, WA     | 2004        | Les Prince, WA            | 2016        | Jim Watters, CA          | 2020        |
| *Harvey Mackie, BC      | 1994        | Jim Rankhorn, WA          | 2002        | Darryl Webber, BC        | 2020        |
| *Alvin MacLeod, BC      | 1995        | Mitch Reeder, BC          | 1987        | Richard Wehren, ID       | 2016        |
| Gary Maguire, BC        | 1997        | George Reese Sr, CA       | 2005        | *Vic Welder, BC          | 1997        |
| *Cliff Marcy, OR        | 1986        | *George Reppas Sr, CA     | 1995        | John Wentzel, CA         | 2002        |
| Vince Matual, AZ        | 1996        | *Joseph Richter, BC       | 2014        | *Ernie Wheeler, CA       | 1997        |
| *Terry McCreary, NV     | 2005        | Michael Riggs, OR         | 2021        | *Alan Wiel, CA           | 1992        |
| Ron McGarr, CA          | 2018        | Walter Riker, WA          | 2006        | Rick Wiita, WA           | 1996        |
| *Rich McElwain, OR      | 1994        | *Bob Rinke, BC            | 2005        | *George Williams, BC     | 1988        |
| *W.A. McKay, BC         | 1990        | Bob Robertson, OR         | 2021        | Bert Wilson, BC          | 1992        |
| *Foster McSwain, OR     | 1997        | Ian Robertson, BC         | 2012        | *Guy Wilson, WA          | 2000        |
| Hugh McWhirter, BC      | 2013        | <b>Mac Robertson, CA</b>  | <b>2022</b> | *Al Wing, ID             | 1998        |
| *Leroy Menezes, CA      | 2016        | *George Ross, CA          | 1980        | Garry Woods, BC          | 2019        |
|                         |             | Ossie Scariot, CA         | 2004        | *L.C. Yates, WA          | 1995        |
|                         |             | Robert Schulte, AL        | 1998        | *AB Youngs, WA           | 2002        |
|                         |             | Donald Schultz, OR        | 1991        | *Don Zeller, WA          | 2016        |
|                         |             | Robert Scoville, OR       | 2013        | Roy Zimmerman, WA        | 2010        |

## 50,000 TARGETS

|                   |      |                         |      |                       |             |
|-------------------|------|-------------------------|------|-----------------------|-------------|
| <b>ALASKA</b>     |      | Jim Kelly               | 2008 | Donovan Ellis         | 1993        |
| Rohn Abbott       | 1997 | Pete Martini            | 1994 | Patrick Ellis         | 1997        |
| Wayne Bertholl    | 2016 | Darvin Thomas           | 2016 | Alfred Ettinger       | 1997        |
| Clint Brooks      | 2018 | <b>BRITISH COLUMBIA</b> |      |                       |             |
| Ryan Costanti     | 2018 | John Ashcroft           | 2009 | Alan Fadden           | 2020        |
| Jay Davis         | 2010 | Peggy Bare              | 2018 | Geoff Featherstone    | 2006        |
| Duane Fluent      | 1984 | Paul Bligh              | 2008 | John Fedoruk          | 1999        |
| Jay Gesin         | 2006 | Brian Bowman            | 1993 | Trish Fern            | 2015        |
| Michael Grant     | 2010 | Ed Brown                | 2019 | Dave Friesen          | 1999        |
| William Helms     | 1993 | *Wayne Burns            | 2015 | <b>Tom Ginn</b>       | <b>2022</b> |
| Doug Hogan (YT)   | 2006 | Ray Calton              | 1992 | Cheryl Glenn          | 2010        |
| Malcolm Menzies   | 2016 | Brent Campbell          | 2010 | Jim Graham            | 2010        |
| Harold D Mitchell | 1992 | Dave Carr               | 2010 | Cheryl Hadley         | 1991        |
| Tom Renwick (YT)  | 2013 | Don Collins             | 2008 | Murray Hallett        | 2002        |
| Robert Setren     | 2015 | Keith Collins           | 2006 | John Hancock          | 1990        |
| Evie Seymore      | 2017 | Al Cooper               | 1993 | Brian Hazen           | 2016        |
| Richard Smith     | 1986 | Jared Davies            | 2003 | Dave Hesketh          | 2014        |
| Wally Smith       | 2012 | Marie Dedish            | 2007 | Bob Hobbs             | 1992        |
| Jim Woolace       | 1998 | George Denton           | 2014 | Dennis Horsman        | 2017        |
| Greg Yocum        | 2010 | Barry DeVick            | 1986 | Robert Hunter         | 2004        |
| Patricia Yocum    | 2014 | Dick Donnelly           | 1988 | Bob Ibbotson          | 1987        |
| <b>ARIZONA</b>    |      | Blair Duncan            | 2014 | Luben Izov            | 2020        |
| Pat Carter        | 2015 | John Duncan             | 2019 | Dave Jeffrey          | 2014        |
| Marlene Gasaway   | 1992 | Bill Ellis              | 1998 | William (Gil) Johnson | 2019        |
|                   |      |                         |      | Ian Kennedy           | 1979        |

## 50,000 TARGETS CONTINUED

|                    |             |                         |             |                       |             |
|--------------------|-------------|-------------------------|-------------|-----------------------|-------------|
| Keith Kilgour      | 2014        | Ron Hermreck            | 2001        | Patrick Gottberg (MN) | 2000        |
| Dan Kukat          | 2013        | Bob L. Hieb             | 1991        | Francis Hine (AB)     | 2000        |
| Jim Lamson         | 1988        | Matthew Hoffman         | 2005        | Gene Ricci (AZ)       | 1997        |
| Rob Lennon         | 1997        | Herb Hooker             | 2020        | Irv Scott (AB)        | 2006        |
| John MacDonald     | 2008        | Bill Hruska             | 1996        | Tony Tebeau (MT)      | 2001        |
| Ted Marson         | 2011        | Allan Hunt, Sr          | 2018        | <b>NEVADA</b>         |             |
| Manuel Martins     | 1983        | Bob Hunt                | 2018        | Dave Akins            | 2014        |
| Keith McLachlan    | 2008        | Colten Imhoff           | 2020        | Scott Baker           | 1993        |
| BF McLellan        | 1996        | Glen Jager              | 2014        | Mark Dagher           | 2017        |
| Jack McLellan      | 1995        | Hale Knight             | 2002        | Todd DeLong           | 2016        |
| Gary McMurtrie     | 2009        | Kerrie Largent          | 2015        | Gary Hogue            | 2019        |
| WC McNeilly        | 2019        | James Larner            | 1987        | Tammy Mariluch        | 2017        |
| Colin Menzies      | 2000        | Tommie Lee              | 1996        | <b>Greg McMillen</b>  | <b>2022</b> |
| Clayton Miller     | 2002        | Dave Lisk               | 2014        | Chet Norcutt          | 2021        |
| Rick Morgan        | 2008        | Del McCubbin            | 1986        | Fred Schultz          | 2008        |
| Mikael Nielsen     | 2016        | Ellis McLelland         | 1984        | Derek Whitten         | 2013        |
| Wayne Oliver       | 2019        | W H Melson              | 1994        | <b>OREGON</b>         |             |
| Wally Pence        | 2003        | Dan Mitchell            | 2009        | Jim Applegate         | 1999        |
| Joe Portelance     | 2002        | James Moss              | 1992        | Russ Altenburg        | 2002        |
| Michael Ramsay     | 2018        | Syd Myers               | 2004        | Mel Balcom            | 2010        |
| *Dave Saari        | 2008        | Jason Nelson            | 2021        | Carolyn Barnett       | 1986        |
| Carlos Sardinha    | 2017        | P.A. Parsons            | 2007        | Bill Bayliss          | 2015        |
| Walter Schonwald   | 1984        | William Pease           | 2008        | Kyle Beals            | 2010        |
| Ken Skytte         | 2009        | Billie Joe Polley Jr    | 2003        | Lynn Bettelyoun       | 2000        |
| Ernie Smith        | 2010        | R F Purves              | 1990        | Bill Bolton           | 2011        |
| <b>Mike Stark</b>  | <b>2022</b> | Howard Quint            | 2005        | Mike Bonn             | 2013        |
| Dom Stevens        | 2020        | Eldon Ramshaw           | 1989        | Ron Bonner            | 2001        |
| Ian Summer         | 1971        | Karen Robertson         | 2019        | Virginia Bonser       | 2012        |
| Jan Szulia         | 2011        | Jerry Routh             | 2008        | Ed Brandt             | 1984        |
| Terry Thomas       | 1995        | George Runkle           | 2019        | Bob Bray              | 1981        |
| Jodie Ann Thomson  | 2010        | Kyle Seever             | 2020        | Allan Brown           | 2016        |
| Don Townsend       | 1996        | Lloyd (Butch) Shaw      | 1999        | Lonny Brown           | 2018        |
| David Upper        | 2013        | Greg Shipman            | 2019        | David Carter          | 2006        |
| Gord VanDokkumburg | 2014        | Wade Stanfill           | 2019        | James Carver          | 1985        |
| Jamie White        | 2020        | Richard Stidham         | 2016        | Mary Carver           | 1984        |
| Marshall Wirawan   | 2020        | John Sutton             | 1990        | Rodney Dale           | 2016        |
| Bill Wishart       | 2015        | Bill Timmer             | 2019        | Bob Dickinson         | 2013        |
| Bob Woof           | 2011        | Joe Tomich              | 2011        | Carlos Dominguez      | 2012        |
| <b>CALIFORNIA</b>  |             | Glen Vanderford         | 1979        | Mark Dramen           | 2016        |
| Gene Anderson      | 2009        | Tamara Wakefield        | 2020        | Gat Eisinger          | 2015        |
| David Bare         | 2015        | Larry Ward              | 2005        | Duane Endicott        | 2007        |
| Richard Bennett    | 2009        | <b>Charles Winchell</b> | <b>2022</b> | Wayne Fields          | 2000        |
| Dan Bonillas       | 1981        | Robert Winchell         | 2019        | Tawnya Gerold         | 2011        |
| EJ Breiten         | 2005        | <b>IDAHO</b>            |             | Richard Gibson        | 2000        |
| Bill Bryant        | 2006        | Bill Adair              | 2016        | Dan Glaves            | 2005        |
| Dennis Bucko       | 2012        | Jim Cahoon              | 2018        | Wendy Guernsey        | 2001        |
| Curt Clowdus       | 1992        | Norm Foster             | 2018        | Bob Hagen             | 1989        |
| John Cole          | 1971        | Jim Fultz               | 2018        | Ken Harbert           | 1996        |
| Robert Conover     | 2008        | Steve Hammond           | 1996        | Edwin Hendrickson     | 1992        |
| <b>Larry Davis</b> | <b>2022</b> | Waylon Klundt           | 2019        | Terry Hickson         | 1990        |
| Al Dias            | 2018        | Brian Lancaster         | 2021        | Marcus Isett          | 2010        |
| Loyd Dyer          | 2021        | Mike Miller             | 2010        | Hans Mike Johnson     | 2008        |
| Grover Ellis       | 2001        | James Nichols           | 2001        | J B Johnson           | 1993        |
| <b>Don Firanzi</b> | <b>2022</b> | Phil Nielsen            | 1992        | Richard M Johnston    | 1978        |
| Daryl Folchi       | 2016        | David Poseley           | 2017        | Pat Juhl              | 1984        |
| Joe Francis        | 1989        | Kent Sakamoto           | 2012        | Bruce Kerr            | 2002        |
| Gloria Garcia      | 1997        | Jeff Scott              | 2020        | Lee Kiefer            | 2008        |
| Robert Gonzales    | 1983        | Del Skeesick            | 1995        | Ken Kim               | 1994        |
| George Halcomb     | 1992        | Chuck Terry             | 2005        | Frank Kinney          | 1996        |
| Lowell Harwood     | 2012        |                         |             | Jim Kraus             | 1996        |
| Barbara Henderson  | 2020        | <b>MISCELLANEOUS</b>    |             | Doug Laird            | 1998        |
| Peter Henschel     | 2006        | Al Eaton (AB)           | 2002        | Dennis Lowenthal      | 2016        |
|                    |             | Niels Friis (GA)        | 1986        | Barry Lyan            | 1983        |

## 50,000 TARGETS CONTINUED

| <b>OREGON CONT.</b>   |             |                     |             |                      |             |
|-----------------------|-------------|---------------------|-------------|----------------------|-------------|
| Tom McLeod            | 2005        | Ken Austin          | 2020        | Don Meece            | 2009        |
| George Millen         | 1997        | Gretchen Barker     | 2004        | Jim Middleton        | 1987        |
| Robert Minetti        | 2015        | Jim Bradbury        | 2015        | Gordon Mills         | 2009        |
| Cecil Moore           | 1988        | Homer Brooks        | 1983        | Scott Moore          | 2021        |
| <b>Bill Mullins</b>   | <b>2022</b> | Frank Buell         | 2001        | Morris Moug          | 1999        |
| Greg Murry            | 2006        | Les Butler          | 2018        | John T Mullins       | 2019        |
| Cody Noble            | 2009        | Gwen Campbell       | 2011        | Gary Murphy          | 2003        |
| <b>Jacob Ohonich</b>  | <b>2022</b> | John Clifford       | 2018        | Frank Neumayer       | 2006        |
| Tom Olsen             | 2021        | H.A. Chevara        | 1992        | Richard 'Ole' Norman | 2012        |
| Jim Patridge          | 2010        | Mel Critchley       | 2016        | <b>Tom Olesen</b>    | <b>2022</b> |
| Marcy Patridge        | 2008        | Terry Diener        | 2007        | Wayne Ottem          | 2010        |
| James Phillips        | 1984        | Bert Dompier        | 1970        | Allan Parkinson      | 2006        |
| Ed Pillette           | 1995        | Marion Dukes        | 2012        | Dale Parks           | 2006        |
| David Pinnell         | 1998        | Peter Duncan        | 1991        | Gary Phillips        | 2008        |
| Ed Portz              | 2007        | Steve Elke          | 2005        | Tim Plagman          | 2017        |
| Walt Randolph         | 2017        | Richard Evans       | 2016        | Gary Robinson        | 1986        |
| Frank Riggs           | 2016        | Roy Fitzpatrick     | 1987        | Le Rodenberg         | 2019        |
| Bill Roberts          | 1976        | Mike Ganzini        | 2003        | Marvin Ruis          | 2008        |
| Richard Roth          | 2006        | Jim Gillis          | 2005        | Melinda Santille     | 2016        |
| <b>Dan Schindler</b>  | <b>2022</b> | Sharon Gillis       | 2005        | Rand Schiltz         | 2006        |
| Gene Scott            | 1987        | Ken Goerl           | 2005        | Creige Scribner      | 2015        |
| David Snyder          | 2019        | Jeremy Gustafson    | 2020        | Tim Seeker           | 2004        |
| Ken Snyder            | 1983        | Laurence Hall       | 1981        | Terry Sevon          | 2007        |
| John Spindler         | 2019        | Cliff Hatton        | 1985        | Dale Smith           | 2014        |
| Julie Spindler        | 2017        | Eugene Harrison     | 1988        | Noel 'Herk' Sorsdal  | 2012        |
| Phil Spulnik          | 1995        | Frank Hawkins       | 1986        | Dave Sypher          | 2018        |
| Bob Steinbruck        | 1980        | Boone Heinz         | 2005        | David Teesdale       | 2005        |
| Nelson (Gene) Stewart | 2009        | Joan Hermle         | 2006        | Mark Tegard          | 2005        |
| Dwain Storm           | 2005        | Tim Hodges          | 2018        | Rodger Tiegs         | 2020        |
| Velma Thiel           | 2018        | Mike Jacobson       | 1986        | Jerry Thompson       | 2006        |
| Jim L Thompson        | 1984        | Russell Juckett     | 1995        | Frank Treese         | 2000        |
| Roger Todd            | 1979        | Steve Jungquist     | 2012        | Michael Tullis       | 1997        |
| Mike Warn             | 2017        | Zach Keller         | 2017        | Dale Turner          | 2002        |
| Cliff Whitten         | 1973        | Don Kesselring      | 1986        | Daniel Vance         | 2003        |
| David Worthing        | 2017        | Bud King            | 1975        | Jack Veness          | 2002        |
|                       |             | <b>Michael King</b> | <b>2022</b> | John Wallingford     | 1989        |
|                       |             | Nancy Lang          | 1996        | Noel Walter          | 2000        |
| <b>WASHINGTON</b>     |             | Jim Lemmel          | 2006        | Eliot Whalin         | 1989        |
| John Abbott           | 2015        | Ralph Lieser Jr     | 2003        | Dane Widen           | 2009        |
| Tom Alsteen           | 2010        | *Louie Longo        | 2004        | Robert Wiess         | 1984        |
| Don Alvis             | 2009        | Bob McLendon        | 2020        | Lynn Wilkins         | 2011        |
| Stephen Anderson      | 2000        | Jess Mathews        | 2017        | Pete Wylie           | 2012        |
| Debby Anex            | 2019        |                     |             |                      |             |

**IF YOU ARE APPROACHING A MILESTONE NOTIFY THE PITA OFFICE AT LEAST EIGHT WEEKS PRIOR TO ATTAINMENT FOR AWARD PRESENTATION CALL KAY AT 208-312-0314 OR EMAIL [KAY@SHOOTPITA.COM](mailto:kay@shootpita.com)**



Dan Schindler



J-Michael Healy



Gregory Still



|                                                                                                                         |
|-------------------------------------------------------------------------------------------------------------------------|
| <b>STATEMENT OF ASSETS, LIABILITIES AND NET ASSETS</b><br><b>INCOME TAX BASIS – OCTOBER 31, 2022 / OCTOBER 31, 2021</b> |
|-------------------------------------------------------------------------------------------------------------------------|

| ASSETS:                                | <u>2022</u>                 | <u>2021</u>                 |
|----------------------------------------|-----------------------------|-----------------------------|
| Cash                                   | \$ 169,701                  | \$ 145,603                  |
| Accounts Receivable                    | -                           | 495                         |
| Payroll Tax Credit Receivable          | 7,199                       | 7,612                       |
| Inventory                              | 5,934                       | 1,239                       |
| Prepaid Expenses                       | 1,712                       | 1,712                       |
| Long-term investments                  | 221,660                     | 214,510                     |
|                                        |                             |                             |
| Equipment                              |                             |                             |
| Cost                                   | 900                         | 3,025                       |
| Accumulated depreciation               | <u>(828)</u><br>72          | <u>(2,342)</u><br>683       |
| TOTAL ASSETS                           | \$ 406,278                  | \$ 371,854                  |
|                                        |                             |                             |
| LIABILITIES:                           | <u>                    </u> | <u>                    </u> |
| Due to State/Provincial Associations   | 7,869                       | 9,710                       |
| Federal Income Tax Payable             | -0-                         | 257                         |
| Oregon income tax payable              | 150                         | 150                         |
| Sales Tax Payable                      | 623                         | 678                         |
| Prepaid memberships and other deposits | 23,223                      | 23,592                      |
| Deferred Income – lifetime memberships | <u>29,994</u>               | <u>31,308</u>               |
| TOTAL LIABILITIES                      | \$ 61,859                   | \$ 65,695                   |
|                                        |                             |                             |
| NET ASSETS:                            |                             |                             |
| Net assets without donor restrictions  | <u>344,419</u>              | <u>306,159</u>              |
| TOTAL NET ASSETS                       | 344,419                     | 306,159                     |
|                                        |                             |                             |
| TOTAL LIABILITIES AND UNRESTRICTED     |                             |                             |
| NET ASSETS                             | <u>\$ 406,278</u>           | <u>\$ 371,854</u>           |

|                                                                                                                                                                     |
|---------------------------------------------------------------------------------------------------------------------------------------------------------------------|
| <b>STATEMENTS OF REVENUES, EXPENSES AND OTHER CHANGES IN<br/>NET ASSETS – INCOME TAX BASIS</b><br><b>for the years ending October 31, 2022 and October 31, 2021</b> |
|---------------------------------------------------------------------------------------------------------------------------------------------------------------------|

| OPERATING REVENUES:                               | <u>2022</u>           | <u>2021</u>           |
|---------------------------------------------------|-----------------------|-----------------------|
| Grand Pacific                                     | \$295,019             | \$ 240,394            |
| Daily fees                                        | 74,902                | 74,430                |
| Multiplex events                                  | 134,494               | 148,060               |
| Current annual dues                               | 52,313                | 52,855                |
| Current portion of deferred lifetime dues         | 3,115                 | 3,212                 |
| Government Grants                                 |                       | 1,165                 |
| Sale of inventory/promotional items (net of COGS) | 2,882                 | 2,005                 |
| Non-Cash Donations                                | 10,060                | -0-                   |
| Advertising and yearbook sales                    | <u>7,385</u>          | <u>7,655</u>          |
| <b>TOTAL OPERATING REVENUE</b>                    | <b>580,170</b>        | <b>529,776</b>        |
| <br>                                              |                       |                       |
| OPERATING EXPENSES:                               |                       |                       |
| Achievement awards                                | 9,537                 | 3,796                 |
| Allocation to State/Provincial Associations       | 7,869                 | 8,186                 |
| Advertising                                       | 1,755                 | 1,736                 |
| Bad Debt                                          | 500                   | -0-                   |
| Employee salary                                   | 57,652                | 67,792                |
| Payroll taxes                                     | 4,670                 | 6,151                 |
| Employee medical benefits                         | -0-                   | 8,418                 |
| SEP IRA contribution                              | 1,560                 | 4,663                 |
| Grand Pacific                                     | 299,281               | 229,287               |
| Multiplex expenses                                | 126,805               | 141,489               |
| Insurance                                         | 3,295                 | 3,516                 |
| Interest Expense                                  | -                     | 120                   |
| Administrative & other miscellaneous expenses     | 10,516                | 9,082                 |
| Printing, postage and delivery                    | 4,750                 | 4,343                 |
| Office supplies                                   | 2,181                 | 2,010                 |
| Professional fees                                 | 6,962                 | 5,748                 |
| Yearbook expenses                                 | <u>8,564</u>          | <u>6,451</u>          |
| <b>TOTAL OPERATING EXPENSES</b>                   | <b><u>545,897</u></b> | <b><u>502,668</u></b> |
| <b><u>Change in Unrestricted Net Assets</u></b>   |                       |                       |
| <b>FROM OPERATING ACTIVITIES</b>                  | <b>34,273</b>         | <b>27,108</b>         |
| <br>                                              |                       |                       |
| OTHER CHANGES:                                    |                       |                       |
| Miscellaneous income                              | 151                   | 373                   |
| Dividend and interest income                      | 13,709                | 8,160                 |
| (Loss)/Gain on sales of investments               | (3,431)               | (83)                  |
| Loss on Disposal of Equipment                     | (611)                 | -0-                   |
| Gain (loss) on currency exchange                  | (5,023)               | (2,403)               |
| Federal and State taxes                           | (808)                 | (1,085)               |
| <b>TOTAL OTHER CHANGES</b>                        | <b><u>3,987</u></b>   | <b><u>4,962</u></b>   |
| <br>                                              |                       |                       |
| <b>NET CHANGE IN UNRESTRICTED<br/>NET ASSETS</b>  | <b>38,260</b>         | <b>32,070</b>         |
| <br>                                              |                       |                       |
| <b>NET ASSETS AT BEGINNING OF YEAR</b>            | <b><u>306,159</u></b> | <b><u>274,089</u></b> |
| <b>NET ASSETS AT END OF YEAR</b>                  | <b>344,419</b>        | <b>306,159</b>        |



## 2022 PITA ROOKIE OF THE YEAR



The Rookie of the Year award was created in the 97/98 target year to recognize new shooters from each State or Province. Their first registered targets must be shot after their prior State/ Provincial shoot, and they must win the Rookie title at their State or Provincial shoot. Annual winners are then qualified to compete at the Grand Pacific for "Rookie of the Year". If the top Rookie cannot attend the Grand Pacific, the next highest scoring qualified Rookie may compete. The 2022 Grand competition was based on the Championship Singles and Handicap events.

### 2022 Final results:

- CA Wyatt Hart - 272**
- ID Victor Thomas – Did not attend
- NV Geoff Gill – Did not attend
- OR Colton Kohler - 262
- WA Kris Carver– 251



### PITA ROOKIE CHAMPIONS

- 1998-(290) Bill Burgess, Bend, OR
- 1999-(285) Billy Johnson, Groveland, CA
- 2000-(286) Jim Hoover, Blackfoot, ID
- 2001-(287) Cal Stocking, Mt Vernon, WA
- 2002-(286) Patrick Shannon, Ellensburg, WA
- 2003-(290) Brian Wong, New Westminster, BC
- 2004-(285) Derrill Nave, Boise, ID
- 2005-(290) James Reed, Santa Rosa, CA
- 2006-(284) Cole Mitchell (age 14), Olympia, WA
- 2007-(289) Michael Johnson, Boring, OR
- 2008-(289) Heather Archer, Depoe Bay, OR
- 2009-(288) Todd Peterson (age 15), Selah, WA
- 2010-(279) Jared Jones (age 14), Dixon, CA
- 2011-(290) Robert Alkire, Santa Rosa, CA
- 2012-(294) Chayton Vega (age 14), Stockton, CA
- 2013-(287) Dan Lacher, Carnation, WA
- 2014-(286) Joe Stuart, Medford, OR
- 2015-(282) Sean Miller, Snohomish, WA
- 2016-(276) Jake DiMaggio, Roseville, CA
- 2017-(287) Joe Turner, Surrey, BC
- 2018-(289) Colten Harrsch Meridian, ID
- 2019-(289) Joshua Montgomery, CA
- 2020-(291) Tyler Borders, OR
- 2021-(292) Gary Biggins, CA
- 2022-(272) Wyatt Hart, CA

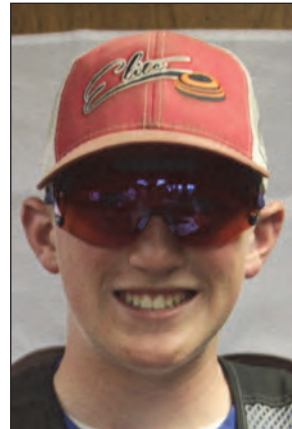

**Wyatt Hart  
Wheatland, CA  
2022 Rookie**



Congratulations All Stars!!



# Youth-Education-Shooting



To date over \$172,4633 in scholarships have been awarded to youth shooters. To make a tax-deductible cash or item donation and help with these scholarships just contact any Y.E.S. Representative. Our major fund raisers are the basket raffle, silent auction, and dinner at the Grand Pacific. If you have any items for these fundraisers, please bring it to the Grand Pacific or contact any of the Y.E.S. Representatives.

In 2022 the Grand Pacific competition was based on the Championship Singles (\$4,000) and HAA (\$2,000). Thirty-two youth from CA, ID, OR, UT and WA entered the event. If you would like to participate in 2023 please contact any Y.E.S. Representative for information.

| <u>Name</u>                       | <u>Scholarship</u> |
|-----------------------------------|--------------------|
| <b>JUNIORS (SINGLES/HAA):</b>     |                    |
| Dustin Hamilton (196/376)         | \$500-\$275        |
| Tristen Mathews (195/375)         | \$350-\$200        |
| Aiven Shields (195/374)           | \$350-\$125        |
| A.J. Bovee (194/376)              | \$200-\$275        |
| Jaxon Westlake (193)              | \$100              |
| Margaret Long (191)               | \$100              |
| Jordan Johnson (191)              | \$100              |
| Brenden Sands (190/374)           | \$100-\$125        |
| Makenna Shorts (188)              | \$100              |
| Logan Shearer (187)               | \$100              |
| <b>SUB-JUNIORS (SINGLES/HAA):</b> |                    |
| Kelsey Wickham (198/364)          | \$500-\$150        |
| Travis Mathews (197/386)          | \$400-\$300        |
| Roland Thompson (193/379)         | \$300-\$250        |
| Radley Griggs (192/377)           | \$200-\$200        |
| Wyatt Hart (190)                  | \$100              |
| Cache Summers (187)               | \$100              |
| Samuel Weiland (185)              | \$100              |
| Klay Carver (180)                 | \$100              |
| Aiden Visser (176/360)            | \$100-\$100        |
| Dakota Shorts (175)               | \$100              |

In addition to the Grand Pacific, scholarships are also awarded for earning a place on the All Star Team (see page 9), at the CA State Shoot (page 113) and the OR State Shoot (page 166) .



Rayce wins MEC reloader



**“SERVING ALL OF No. CALIFORNIA”  
SINCE 1975**



**CONCRETE CUTTING, INC.**  
**“Simply Just the  
Best at what we Do!”**

**PROUD EVENT SPONSOR**

**WELCOME ALL SHOOTERS  
TO THE 2023 P.I.T.A.  
\*\* GRAND PACIFIC  
TOURNAMENT \*\***

**GOOD LUCK – SHOOT  
WELL – HAVE FUN  
ENJOY THE SHOOT**



Stanfill Homes and Construction, 2015  
P.O. 2111 Loomis, CA, 95650  
(916) 425-6759  
stanfillhomes@gmail.com

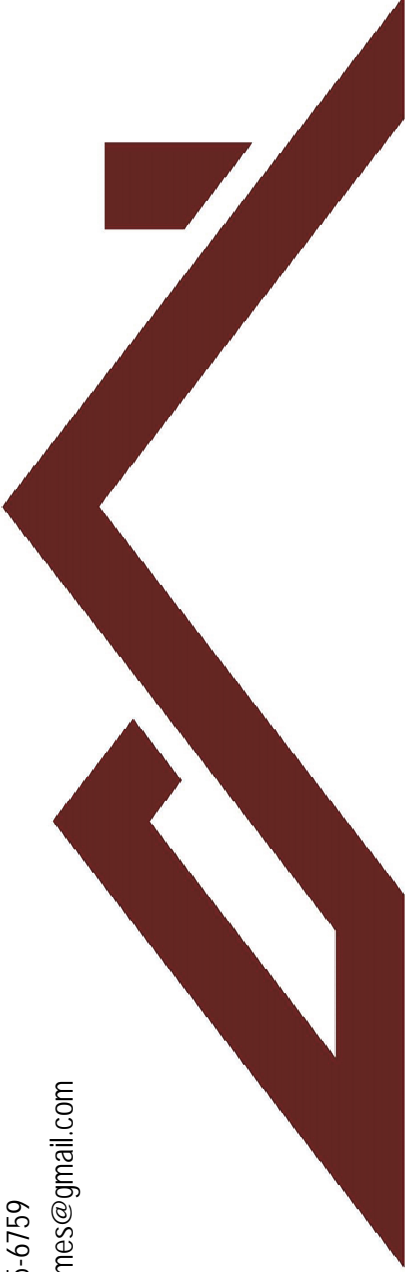

**STANFILL**  
**HOMES**

**VISIT US AT THE GRAND PACIFIC - MEDFORD**

**PORTOLA, CALIFORNIA**

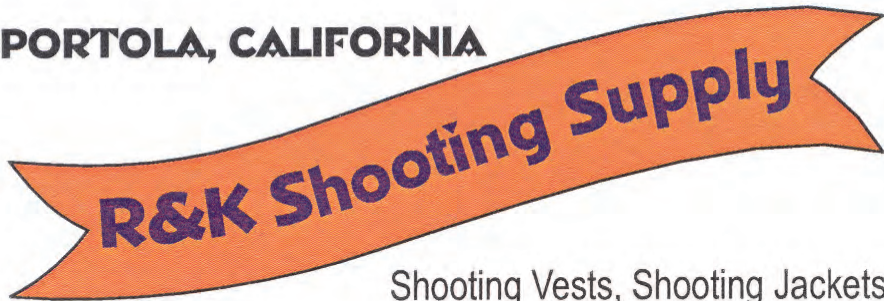

Shooting Vests, Shooting Jackets  
Glasses, Ear Protection, Pouches,  
Gun Cleaning Supplies and More!

**Ron 530-258-1608**

**Kayna 530-251-3324**

**[pull@rkshootingsupply.com](mailto:pull@rkshootingsupply.com)**

**[rkshootingsupply.com](http://rkshootingsupply.com)**

*Representing*



A Division of Liberty Mutual Group



**Ohio National  
Financial Services**

**John F. Gustafson**

Trusted Community Agent For 34 Years

253-891-3030 phone

253-891-2323 fax

[johnf@agent694.com](mailto:johnf@agent694.com)

John Gustafson Insurance Inc.

612 Harrison ST STE 101

Sumner WA 98390

[www.johngustafsoninsurance.com](http://www.johngustafsoninsurance.com)



## CH Murphy II Clark-Ullman

INDUSTRIAL & COMMERCIAL MECHANICAL CONTRACTOR

### Specialists in Commercial and Industrial Design, Fabrication, Installation, Refractory and Repair

Providing unmatched industry experience for both emergency and preventative service.

- Pressure Vessels
- Refractory
- Power Boilers
- Heat Exchangers
- Marine Boilers
- Piping
- Furnace Lining
- Millwright Services

# SOLUTIONS UNDER PRESSURE



## CH MURPHY || CLARK-ULLMAN

EMERGENCY RESPONSE 24 • 7 • 365

[www.chmcu.com](http://www.chmcu.com)

800.234.6255

### OREGON

5565 N Dolphin St  
Portland OR 97217  
t 503.285.5030  
f 503.285.6210

### WASHINGTON

3113 S Pine St Bldg A  
Tacoma WA 98409  
t 253.475.6566  
f 253.475.6598

### UTAH

5555 W Leo Park Rd  
W Jordan UT 84081  
t 801.280.0555

# P.I.T.A. Most Targets Award



Each year the P.I.T.A. recognizes the shooter from each State and Province who shot the most registered P.I.T.A. targets. The shooter with the most targets in the Association has their name placed on the Gary Morlan Perpetual Plaque (on display at the Grand Pacific).

The 2022 shooter earning this recognition is Jacob Ohonich of Happy Valley, OR. Jacob registered 20,450 P.I.T.A. targets.



OR-Jacob

OR-Karen



CA-Katherine



BC - Gerald



CA-Keith



| HOA                             | Targets  |
|---------------------------------|----------|
| Jacob Ohonich, OR               | 20,450   |
| Awards by State/Province:       | Targets: |
| MEN:                            |          |
| Alaska: Jerry Godkin            | 8,650    |
| British Columbia: Gerald Broten | 15,000   |
| California: Keith Evans         | 15,950   |
| Hawaii: Ian Okubo               | 3,850    |
| Idaho: Kyle Perry               | 15,850   |
| Nevada: Jason Nelson            | 10,850   |
| Oregon: Steve Kaufman*          | 14,750   |
| Washington: Doug Reimers*       | 16,750   |
| LADIES:                         |          |
| Alaska: Janel Taylor*           | 5,450    |
| British Columbia: Glynn Zavaduk | 4,400    |
| California: Katherine Evans     | 14,900   |
| Idaho: Kay Klundt               | 11,000   |
| Nevada: Deb Main*               | 13,250   |
| Oregon: Karen Barnett*          | 13,600   |
| Washington: Stacy Peery         | 13,700   |

\*also shot the most targets in 2021

New for 2022 target year to achieve this award you must shoot 1000 Singles 1000 Handicap & 500 Doubles. Miscellaneous states (COMBINED) will also be included as long as they shoot the target requirements.

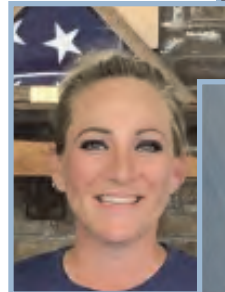

WA-Stacy



ID-Kyle



# NORTHWEST Shot Manufacturing

## **WORKING TO KEEP SHOOTING AFFORDABLE**

- ◆ We do mining -- large or small clubs specializing in difficult to mine areas
- ◆ We buy lead
- ◆ We convert old lead to new shot
- ◆ Environmental clean up

Shooters are the cornerstone of our business and I am honored to give back to those who support me.

Our donations represent the commitment to my belief in the P.I.T.A. and its shooters.

Organized clay target shooting will keep our favorite pastime alive and well for our children and our grandchildren to enjoy.

**PITA wishes to thank Larry for his generous donation of shot given away annually at the Grand Pacific and other PITA events.**

*Larry Stockman*  
Northwest Shot  
Manufacturing  
Phoenix, Oregon



**541 535-3404**  
**Made in USA**



**91<sup>st</sup> ANNUAL GRAND PACIFIC TRAPSHOOTING TOURNAMENT**  
**Evergreen Sportsmen's Club – Olympia, WA**  
**JULY 24-30, 2022**

**Event 1-Gist Silversmiths Singles** (145 Shooters)

|            |                                                       |     |
|------------|-------------------------------------------------------|-----|
| AAA/AA WIN | Wade Stanfill .....                                   | 100 |
| A WIN      | Jennifer Klingele .....                               | 100 |
| B WIN      | Richard Magnussen .....                               | 99  |
| C WIN      | Michael Ramser.....                                   | 98  |
| D WIN      | Bill Reinecke.....                                    | 95  |
| LADY       | Bailey Nelson.....                                    | 98  |
| VETERAN    | Rick Freeman (wco 24-23-25).....                      | 97  |
|            | Michael King (co 24-23-22) Jerry Godkin (co 22)       |     |
| SENIOR     | Billy Myers (wco 25-25) .....                         | 97  |
|            | Dave Wade (25-24), Lonny Brown (24) Robert Davis (24) |     |
| ELDER      | Daro Handy .....                                      | 97  |
| JUNIOR     | Tristan Mathews (wco 25-25) .....                     | 98  |
|            | Jaxon Westlake (co 25-22)                             |     |
| SUB JUNIOR | Kelsey Wickham (wco 25) .....                         | 99  |
|            | Travis Mathews (22)                                   |     |



Wade Stanfill

**Event 2-Black Diamond Gun Club/West Coast Shot Handicap** (141 Shooters)

|            |                                             |    |
|------------|---------------------------------------------|----|
| 19-20.5 YD | John Auckland.....                          | 95 |
| 21-22.5 YD | Tyler White .....                           | 94 |
| 23-24.5 YD | Colton Thompson .....                       | 97 |
| 25-26.5 YD | Brian Cornehl.....                          | 96 |
| 27 YD      | John Mullins (wco 25) Dave Kelly (24) ..... | 95 |
| LADY       | Jordan Johnson .....                        | 92 |
| VETERAN    | Michael Ramser.....                         | 93 |
| SENIOR     | Rich Evans (wco 22-23) .....                | 89 |
|            | John Warren (22-22)                         |    |
| ELDER      | Greg Miner (wco) Jim Watters (21) .....     | 91 |
| JUNIOR     | Logan Shearer.....                          | 90 |
| SUB-JUNIOR | Aiden Visser .....                          | 83 |



Logan Shearer

**Event 3-Dolphin Bank Trucking-White Creek Gun Stock Blanks**

(124 Shooters)

|            |                                              |     |
|------------|----------------------------------------------|-----|
| AA WIN     | Glen Jager (wco 49) Bob Robertson (48).....  | 100 |
| A WIN      | Jaxon Westlake .....                         | 100 |
| B WIN      | Mike Riggs.....                              | 95  |
| C WIN      | Don Kress.....                               | 93  |
| D WIN      | Jordan Johnson .....                         | 89  |
| LADY       | Aiven Shields (wco 45) Gwen Houser (44) .... | 92  |
| VETERAN    | Tom Olesen (wco 48) .....                    | 90  |
|            | Michael Ramser (46) Dan Miller (44)          |     |
| SENIOR     | Dwain Storm .....                            | 98  |
| ELDER      | Grant Lau.....                               | 93  |
| JUNIOR     | Tristen Mathews .....                        | 91  |
| SUB JUNIOR | Travis Mathews .....                         | 93  |



Glen Jager



**EYEWEAR**



**STAY FOCUSED**

## The Methow Kit

Six interchangeable HD lenses in a premium kit

6 Popular Anti-Fog HD Lenses

ANSI-Z87.1 + Safety Rated

Adjustable Nose Pads  
(for a personalized fit)

Rx-able Frame (accepts your  
prescription)

Replacement lenses  
available



**THE BEST TRAP GLASSES**  
you've never heard of

**QUALITY SHOOTING GLASSES FOR ALL AGES**

[www.sspeyewear.com](http://www.sspeyewear.com)  
[sales@sspeyewear.com](mailto:sales@sspeyewear.com)

509-707-0068  
Moses Lake, WA

**Event 4-Oregon Friends of the PITA Handicap**

(136 Shooters)

|            |                                            |    |
|------------|--------------------------------------------|----|
| 19-20.5 YD | Christian Erickson .....                   | 96 |
| 21-22.5 YD | Tamara Wakefield .....                     | 95 |
| 23-24.5 YD | Brenden Sands .....                        | 96 |
| 25-26.5 YD | Lance Gilmore .....                        | 96 |
| 27 YD      | Glen Jager .....                           | 98 |
| LADY       | Stacy Peery .....                          | 96 |
| VETERAN    | Gordy Shaw .....                           | 95 |
| SENIOR     | Billy Myers (wco 24) Rich Evans (22) ..... | 93 |
| ELDER      | Greg Miner .....                           | 94 |
| JUNIOR     | Tristen Mathews .....                      | 92 |
| SUB-JUNIOR | Travis Mathews .....                       | 93 |

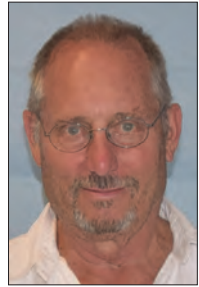

Greg Miner

**60 Bird Buddy Backer-sponsored by 360 Apparel**

|           |                                      |    |
|-----------|--------------------------------------|----|
| CHAMPIONS | Dave Teesdale & Kyle Seever .....    | 60 |
| R/UPS     | Michal Houser & Kelly Wickham .....  | 59 |
|           | Dave Kelly & Wade Stanfill .....     | 59 |
|           | Michael Houser & Waylon Klundt ..... | 59 |
|           | Jason & Bailey Nelson .....          | 59 |
|           | BJ Matthews & Jason Nelson .....     | 59 |



Dave Teesdale & Kyle Seever

**Event 5-28 Gauge Singles Sponsored by Browning, Briley, White Flyer & Shoot To Win** (30 Shooters)

|          |                                                  |    |
|----------|--------------------------------------------------|----|
| CHAMPION | Lonny Brown .....                                | 97 |
| AAA WIN  | Michael Houser (wlr 46) Fred Sproul (lr 2) ..... | 95 |
| AA WIN   | Kyle Perry (wlr 11) Mac Robertson (lr 5) .....   | 93 |
| A WIN    | Keith Evans .....                                | 96 |
| B WIN    | Art Moore .....                                  | 96 |
| C WIN    | Brian Conner .....                               | 91 |
| D WIN    | Loren Poulson .....                              | 83 |



Art Moore

**Event 6-Northwest Shot Singles** (136 Shooters)

|            |                                                               |     |
|------------|---------------------------------------------------------------|-----|
| AAA/AA WIN | Jeremie Summers (wco 25-25) .....                             | 100 |
|            | James Peery (25-24), Scott Moore (24), Mike Houser (24) ..... |     |
| A WIN      | Jason Nelson .....                                            | 100 |
| B WIN      | Brian Cornehl .....                                           | 100 |
| C WIN      | Aiven Shields (wco 25-25) Toby Brook (25-23) .....            | 98  |
| D WIN      | Bill Reinecke .....                                           | 97  |
| LADY       | Bailey Nelson (wco 24) Jordan Johnson (23) ....               | 98  |
|            | Julie Spindler (22)                                           |     |
| VETERAN    | Rodney Island .....                                           | 100 |
| SENIOR     | Joseph Bruney (wco 24) Billy Myers (23) .....                 | 100 |
| ELDER      | Kent Harris .....                                             | 98  |
| JUNIOR     | Tristen Mathews .....                                         | 100 |
| SUB-JUNIOR | Kelsey Wickham .....                                          | 100 |



Kent Harris

**Event 7-Officers & Directors of PITA Handicap** (143 Shooters)

|            |                     |    |
|------------|---------------------|----|
| 19-20.5 YD | Logan Shearer ..... | 96 |
| 21-22.5 YD | John Mashak .....   | 94 |
| 23-24.5 YD | Brenden Sands ..... | 94 |
| 25-26.5 YD | Braim Cornehl ..... | 97 |
| 27 YD      | John Mullins .....  | 97 |

|            |                      |    |
|------------|----------------------|----|
| LADY       | Jordan Johnson ..... | 94 |
| VETERAN    | Gordon Shaw .....    | 94 |
| SENIOR     | Robert Davis .....   | 94 |
| ELDER      | Greg Miner .....     | 95 |
| JUNIOR     | Ethan August .....   | 94 |
| SUB-JUNIOR | Roland Thompson..... | 95 |

**Cornhole Championship**

Champions Brian Shields & Jaxon Westlake  
 Runner ups Boone Heinz & Rodger Tiegs



Jordan Johnson

**Rib Cook Off**

Champion Tamara Corpman  
 Runner Up Mike Riggs

**Event 8-28 Gauge Doubles Sponsored by Browning, Briley, White Flyer & Shoot To Win Gear** (26 Shooters)

|          |                      |    |
|----------|----------------------|----|
| CHAMPION | Dave Wade .....      | 94 |
| AA WIN   | Bob Robertson.....   | 91 |
| A WIN    | Fred Sproul .....    | 90 |
| B WIN    | Lonny Brown .....    | 85 |
| C WIN    | Aiden Visser .....   | 87 |
| D WIN    | Don Pilkington ..... | 58 |

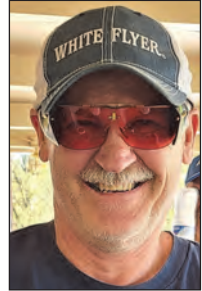

Fred Sproul

**Event 9-Cal West Concrete Doubles** (137 Shooters)

|            |                       |    |
|------------|-----------------------|----|
| AA WIN     | John Mullins .....    | 99 |
| A WIN      | Brian Cornehl .....   | 99 |
| B WIN      | BJ Matthews .....     | 97 |
| C WIN      | Kelsey Wickham .....  | 97 |
| D WIN      | Jordan Johnson .....  | 91 |
| LADY       | Bailey Nelson.....    | 94 |
| VETERAN    | Rick Freeman.....     | 95 |
| SENIOR     | Dave Wade .....       | 96 |
| ELDER      | Greg Miner .....      | 93 |
| JUNIOR     | Tristen Mathews ..... | 94 |
| SUB JUNIOR | Travis Mathews .....  | 95 |



Beryl Terry Sr

**Event 10-SSP Eyewear Handicap** (154 Shooters)

|            |                                |    |
|------------|--------------------------------|----|
| 19-20.5 YD | Roland Thompson.....           | 98 |
| 21-22.5 YD | Aiven Shields .....            | 95 |
| 23-24.5 YD | Beryl Terry Sr.....            | 94 |
| 25-26.5 YD | Lance Gilmore.....             | 93 |
| 27 YD      | Richard Bullard (wco 25) ..... | 94 |
|            | Bob Robertson (22)             |    |
| LADY       | Gwen Houser .....              | 94 |
| VETERAN    | Gordon Shaw .....              | 94 |
| SENIOR     | Dave Wade .....                | 95 |
| ELDER      | Daro Handy.....                | 95 |
| JUNIOR     | Logan Shearer (wlr 4) .....    | 89 |
|            | Robert Renteria (lr1)          |    |
| SUB-JUNIOR | Travis Mathews .....           | 96 |



Daro Handy



**Event 11/13-Championship Singles-Sponsored by Elite Shotgun West**

(226 Shooters)

|            |                                       |     |
|------------|---------------------------------------|-----|
| CHAMPION   | Mac Robertson (wso 25-25-25-25-24)    | 199 |
| RUNNER UP  | John Mullins (25-23)                  | 199 |
| AAA WIN    | Jeremie Summers (so 25-25-25-25-22)   | 199 |
| AAA R/U    | Brian Alquist                         | 198 |
| AA WIN     | Bodie Johnson                         | 199 |
| AA R/U     | Eric Thompson (wso 25)                | 197 |
|            | John Klingele (24)                    |     |
| A WIN      | John Mashak                           | 199 |
| A R/U      | Travis Mathews (wso 25)               | 197 |
|            | Jason Nelson (24), Kelly Wickham (24) |     |
| B WIN      | Brian Cornehl (wso 25)                | 197 |
| B R/U      | Cole Costanti                         | 197 |
| C WIN      | Paul Downs (wso 25)                   | 196 |
| C R/U      | Stephen Jungquist                     | 196 |
| D WIN      | Allen Osmin                           | 193 |
| D R/U      | Radley Griggs                         | 192 |
| LADY       | Bailey Nelson                         | 197 |
| VETERAN    | Tom Olesen (wso 25)                   | 197 |
|            | Jimmie Puckett (23)                   |     |
| SENIOR     | Billy Myers (wso 25-25-25)            | 198 |
|            | Joel Ball (25-25-23)                  |     |
| ELDER      | Daro Handy                            | 197 |
| JUNIOR     | Dustin Hamilton                       | 196 |
| SUB JUNIOR | Kelsey Wickham                        | 198 |
| CHAIR      | Jack Harris                           | 172 |



Mac Robertson



Allen Osmin

**Event 12-Stanfill Homes Handicap (198 Shooters)**

|            |                             |    |
|------------|-----------------------------|----|
| 19-20.5 YD | Rich Wasserman              | 97 |
| 21-22.5 YD | Paul Downs                  | 97 |
| 23-24.5 YD | Eric Thompson               | 96 |
| 25-26.5 YD | Brian Alquist               | 96 |
| 27 YD      | Jeremie Summers             | 96 |
| LADY       | Margaret Long               | 96 |
| VETERAN    | John Mashak (wco 21)        | 96 |
|            | Russell Tiegs (20)          |    |
| SENIOR     | Dave Wade                   | 94 |
| ELDER      | Wayne Ottem                 | 91 |
| JUNIOR     | Logan Shearer               | 94 |
| SUB-JUNIOR | Roland Thompson (wco 23-24) | 96 |
|            | Kelsey Wickham (23-23)      |    |



Margaret Long

**Event 14-White Flyer Handicap (195 Shooters)**

|            |                 |    |
|------------|-----------------|----|
| 19-20.5 YD | Gordon Shaw     | 95 |
| 21-22.5 YD | Rich Wasserman  | 95 |
| 23-24.5 YD | Paul Downs      | 93 |
| 25-26.5 YD | Gwen Houser     | 99 |
| 27 YD      | Gage Wade-Huber | 98 |
| LADY       | Aiven Shields   | 92 |
| VETERAN    | Michael Ramser  | 94 |
| SENIOR     | Dave Wade       | 95 |



Michael Ramser



EMBROIDERY • SCREENPRINT • PROMOTIONAL

# 360 APPAREL

ACCESS TO ALL  
THE TOP BRANDS!



509-924-5219

1811 E. Sprague Ave. • [360-Apparel.com](http://360-Apparel.com)

**CUSTOM HATS OR GARMENTS  
FOR YOUR CLUB OR PLACE OF BUSINESS**

• CUSTOM HATS STARTING AT \$6.95 OR BELOW •

## CHAMPION OF CHAMPIONS

Sponsored by Gig Harbor Sportsman's Club

**Champions**  
John Mullins  
(WA) 199



**LADY**  
Margaret Long (OR)  
191

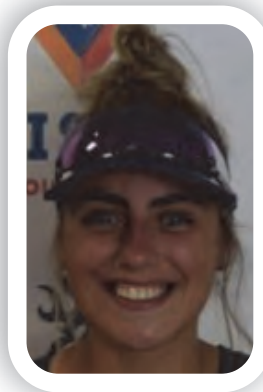

### STATE/PROVINCIAL TEAM WINNERS: CA 1164

|     |                |     |
|-----|----------------|-----|
| AAA | Kyle Seever    | 197 |
| AA  | Mac Robertson  | 197 |
| A   | Travis Mathews | 193 |
| B   | Rick Freeman   | 196 |
| C   | Michael Ramser | 190 |
| D   | Bill Reinecke  | 186 |



# Elite Shotguns WEST

We'll make sure you have everything you need to help make your shooting successful so you can reach your goals! We offer a wide variety of shotguns, rifles, accessories, and apparel.



## Elite Shotguns West Contact us, we're here to help!

Ryan Costanti: Tucson, AZ, Portland and Medford, OR • 360-661-2131 • ryan@elite-shotguns.com

Lee Costanti: Anchorage, AK • 907-359-7201 • costanti337@gmail.com

Grayson Stuart: Salt Lake City, UT • 385-414-4806 • grayson@elite-shotguns.com

Grace Ede, Elite West Sales Associate: 541-973-1323 • grace@elite-shotguns.com

**Shop at: elite-shotguns.com or find an Elite Shotguns location near you.**

Clay City, KY • 606-481-0955 | Pittsburgh, PA • 412-213-3557 | San Antonio, TX • 830-334-1593

Vero Beach, FL • 772-978-0935 | Dan Lewis • 415-205-3387

|            |                    |    |
|------------|--------------------|----|
| ELDER      | Jim Watters.....   | 93 |
| JUNIOR     | Colton Kohler..... | 95 |
| SUB-JUNIOR | Cache Summers..... | 96 |

**Event 15-Championship Doubles - Sponsored by  
C H Murphy || Clark-Ullman (183 Shooters)**

|            |                                  |     |
|------------|----------------------------------|-----|
| CHAMPION   | John Mullins (wso 20-20-19)..... | 100 |
| RUNNER UP  | Jason Nelson (17).....           | 100 |
| AA WIN     | Stuart Welton.....               | 99  |
| AA R/U     | Brian Alquist.....               | 97  |
| A WIN      | Douglas Reimers.....             | 97  |
| A R/U      | Brian Cornehl.....               | 96  |
| B WIN      | BJ Matthews (wso 20-20).....     | 95  |
| B R/U      | Eric Thompson (20-19).....       | 95  |
| C WIN      | Roland Thompson.....             | 93  |
| C R/U      | Aiden Visser.....                | 93  |
| D WIN      | Don Pilkington.....              | 93  |
| D R/U      | Jordan Johnson.....              | 91  |
| LADY       | Gwen Houser.....                 | 96  |
| VETERAN    | Gary Hammons.....                | 96  |
| SENIOR     | Dave Wade.....                   | 97  |
| ELDER      | Weldon Birch.....                | 95  |
| JUNIOR     | Dustin Hamilton.....             | 89  |
| SUB JUNIOR | Travis Mathews (20-20-17).....   | 100 |



Jim Watters



John Mullins



Jim Williams



Robert Renteria

**Event 16-Championship Handicap sponsored  
By Browning (213 Shooters)**

|            |                               |    |
|------------|-------------------------------|----|
| CHAMPION   | Jim Williams.....             | 99 |
| RUNNER UP  | Gage Wade-Huber.....          | 98 |
| 19-20.5 YD | Robert Renteria.....          | 93 |
| 21-22.5 YD | Michael Ramser.....           | 94 |
| 23-24.5 YD | Paul Downs.....               | 97 |
| 25-26.5 YD | Robert Sproul.....            | 94 |
|            | John Cushing (ff)             |    |
| 27 YD      | John Mullins.....             | 97 |
| LADY       | Aiven Shields.....            | 92 |
| VETERAN    | John Mashak.....              | 92 |
| SENIOR     | Rich Evans.....               | 94 |
| ELDER      | John McLendon.....            | 95 |
| JUNIOR     | Tristen Mathews (wso 25)..... | 94 |
|            | AJ Bovee (22)                 |    |
| SUB-JUNIOR | Dakota Shorts.....            | 95 |



Roland Thompson

**Browning Citori  
Option Winner**





**Dan Orlich High All Around-Sponsored by PITA Hall of Fame**

|                    |                                       |     |
|--------------------|---------------------------------------|-----|
| CHAMPION           | John Mullins .....                    | 396 |
| AAA WIN            | Stuart Welton .....                   | 385 |
|                    | Kyle Seever (ff)                      |     |
| AA WIN             | Eric Thompson .....                   | 385 |
| A WIN              | Jason Nelson .....                    | 377 |
| B WIN              | Brian Cornehl .....                   | 382 |
| C WIN              | Aiven Shields .....                   | 375 |
|                    | Lance Skelton (ff)                    |     |
| D WIN              | Radley Griggs .....                   | 377 |
| LADY               | Bailey Nelson .....                   | 383 |
| VETERAN            | John Mashak.....                      | 383 |
| SENIOR             | Dave Wade .....                       | 384 |
| ELDER              | Greg Miner wso 19-9-8-9-20-9-10 ..... | 383 |
|                    | Art Fenton Iso 20-8-9-9-20-8-10       |     |
| JUNIOR             | AJ Bovee .....                        | 376 |
|                    | Dustin Hamilton (ff)                  |     |
| SUB JUNIOR         | Travis Mathews .....                  | 386 |
| Rookie of the Year | Wyatt Hart (CA).....                  | 272 |
| TWO IN FAMILY      | Jason & Bailey Nelson (NV).....       | 771 |
| HUSBAND/WIFE:      | Jimmie & Esther Puckett.....          | 736 |



**Brian Cornehl**



**Travis Mathews**



**Wyatt Hart**



**Dave Wade**



**Radley Griggs**



**Eric Thompson**

**DEL NORTE ROD & GUN CLUB**

1½ miles up Rowdy Creek Road, Smith River, CA

***Please join us for the following 2023 shoots:***

**JANUARY 6-8 (Crab Buckle)**

**(stop on your way home from the Grand Pacific)**

**AUGUST 5-6 (Green & Gold-series)\***

**SEPTEMBER 30-OCTOBER 1 (Spooky Shoot)\***

**RV PARKING - BREAKFAST – LUNCH - DINNER**

**Peaceful redwood setting along Rowdy Creek**

Info: Mac-(707) 951-0042 or Hazel-(541) 592-6433

Email: [MACROBERTSON@CHARTER.NET](mailto:MACROBERTSON@CHARTER.NET) PO Box 343 · Smith River, CA 95567

Visit Hazel Griffith at the Grand Pacific for more information

# CHAMPIONS SHOOT BROWNING.



**BROWNING**

The Best There Is

**High Over All**

|            |                       |      |
|------------|-----------------------|------|
| CHAMPION   | John Mullins .....    | 1346 |
| AAA WIN    | Jeremie Summers ..... | 1337 |
| AA WIN     | Glen Jager .....      | 1323 |
| A WIN      | Jason Nelson .....    | 1333 |
| B WIN      | Brian Cornehl .....   | 1322 |
| C WIN      | Aiven Shields .....   | 1293 |
| D WIN      | Jacob Ohonich .....   | 1220 |
| LADY       | Jordan Johnson .....  | 1294 |
| VETERAN    | Michael Ramser .....  | 1290 |
| SENIOR     | Dave Wade .....       | 1313 |
| ELDER      | Greg Miner .....      | 1296 |
| JUNIOR     | Tristen Mathews.....  | 1290 |
| SUB JUNIOR | Travis Mathews.....   | 1282 |



Dave Wade

**PDC Finale Sponsored by John Gustafson**  
**Insurance Best 1500 out of 1500**  
**JR's Best 1000 out of 1500**

|         |                      |      |
|---------|----------------------|------|
| HOA     | Jason Nelson .....   | 1451 |
| AA WIN  | Bob Robertson .....  | 1442 |
| A WIN   | John Backen .....    | 1414 |
| B WIN   | James Peery .....    | 1367 |
| C WIN   | George Barnett ..... | 1368 |
| D WIN   | Deb Main.....        | 1263 |
| LADY    | Karen Barnett.....   | 1242 |
| VETERAN | Steve Kaufman .....  | 1400 |
| JUNIOR  | Broden Pirkle .....  | 1340 |



James Peery



**Madras Rod & Gun Club,**  
**Located in the Heart of Central Oregon.**  
**Attend an Event, Make it a Vacation!**  
 RV Hook-ups with Water & Power  
**2023 Events:**  
 March 4th – Annual Challenge Cup  
 April 15th – Continental Challenge  
 May 19-21st – WRITA Shoot  
 August 18-20th – August Shoot (PITA)  
 September 22-24th – Central OR Handicap Challenge (PITA)  
**Coming Spring 2023 – New 5-Stand Facility!**  
 MadrasRGC.com or find us on Facebook  
 email: madrasrodgunclub@gmail.com  
 2353 NW Clackamas Drive; Madras, OR 97741



# Gist

## SILVERSMITHS

### Partnered for Success

Celebrating 55  
Years of  
American Made  
Award Buckles



Explore Gist's  
diverse product mix  
with many price &  
design options.



Call Us Today  
Generous  
Association &  
Volume Discounts

530-644-8000  
GISTSILVERSMITHS.COM

Proudly Made   
in the USA

© 2023 Gist, Inc. All Rights Reserved.

# Fall Classic

PACIFIC  
INTL



TRAP  
ASSOC

19 ESTABLISHED 31

AK · AZ · BC · CA · CO  
HI · ID · NV · OR · WA · YK

**September 2, 3 & 4, 2023**

**Juneau, AK, Newman, CA  
Sierra Valley, CA, Twin Falls, ID,  
Roseburg, OR, Bend, OR,  
Evergreen, WA, Old Skagit, WA,  
Wenatchee, WA  
Check PITA Website for Updates**

**Make plans to participate in  
the 5<sup>th</sup> Annual Fall Classic**



**2022 PITA Fall Classic  
~ September 23 - 25, 2022 ~**

**\*state indicates where winner attended**

**EVENT 1 – Class Singles - (175 entries)**

|         |                                            |     |
|---------|--------------------------------------------|-----|
| AA      | Jason Nelson (NV) wco 25-25-25-25-25-25-25 | 100 |
| A       | Bob McIendon (WA)                          | 99  |
| B       | Kage Buntuwong (CA)                        | 100 |
| C       | John Webb (OR) wco 23-21-21-23             | 96  |
| D       | Kevin Miller (OR)                          | 93  |
| Lady    | Karen Barnett (OR)                         | 97  |
| Veteran | Pete Hudson (AK) wco 25-24-22-23           | 99  |
| Senior  | Robert White (OR)                          | 99  |
| Elder   | Dan Prockish (NV)                          | 99  |
| JR/SJ   | Jack Duffin (CA)                           | 100 |



Robert White

**EVENT 2 – Friday Handicap – (171 entries)**

|             |                                     |    |
|-------------|-------------------------------------|----|
| Champion    | John Adams (OR)                     | 97 |
| Champion RU | Colby Webb (NV) wso 25              | 95 |
| 3rd Place   | Jaxon Westlake (CA) Iso 24          | 95 |
| Lady        | Tarryn Harrsch (ID) wco 24-23-24-25 | 92 |
| Veteran     | Michael Ramser (OR)                 | 94 |
| Senior      | Robert White (OR)                   | 95 |
| Elder       | John Simon (NV)                     | 91 |
| JR/SJ       | Jack Duffin (CA)                    | 95 |



Colby Webb

**EVENT 3 – Class Doubles - (147 entries)**

|         |                     |     |
|---------|---------------------|-----|
| AA      | John Adams (OR)     | 100 |
| A       | Kyle Perry (ID)     | 98  |
| B       | Joe Hollifield (ID) | 95  |
| C       | Aiven Shields (CA)  | 92  |
| D       | Logan Shearer (OR)  | 90  |
| Lady    | Betty Phipps (WA)   | 90  |
| Veteran | Jim Cahoon (ID)     | 96  |
| Senior  | Chester Carter (OR) | 96  |
| Elder   | Grant Lau (WA)      | 92  |
| JR/SJ   | Jack Duffin (CA)    | 94  |



Grant Lau

**EVENT 4/5 – Championship Singles – (230 entries)**

|             |                                  |     |
|-------------|----------------------------------|-----|
| Champion    | Jason Nelson (NV)                | 200 |
| Champion RU | Kelsey Wickham (ID) wso 25-25-23 | 199 |
| AA          | John Mullins (WA)                | 199 |
| A           | Jason Homer (NV) wso 24-24       | 197 |
| B           | Austin Peyerl (NV)               | 197 |
| C           | Mike Underwood (CA)              | 195 |
| D Split     | Richard McGuire (OR)             | 189 |
| D Split     | Aiden Visser (ID)                | 189 |
| Lady        | Tamara Wakefield (OR)            | 197 |
| Veteran     | Jon Thompson (WA)                | 197 |
| Senior      | Darryl Webber (WA)               | 198 |
| Elder       | Gregory Miner (WA)               | 197 |
| Junior      | Jack Duffin (CA)                 | 198 |
| Sub Junior  | Hunter Stephens (OR)             | 197 |



Jason Homer

**EVENT 6 – Preliminary Handicap – (224 entries)**

|             |                             |    |
|-------------|-----------------------------|----|
| Champion    | Tim Blank (CA) wso 24-22    | 96 |
| Champion/RU | Deb Main (NV) Iso 23-23     | 96 |
| 3rd Place   | Tarynn Harrsch (ID)         | 96 |
| 4th Place   | Jim Williams (OR) wso 25-25 | 96 |
| 5th Place   | Jason Nelson (NV)           | 95 |
| Lady        | Aiven Shields (CA)          | 95 |
| Veteran     | Jeff Stephens (OR)          | 92 |
| Senior      | John Clifford (WA)          | 91 |
| Elder       | Bob Hunt (CA)               | 93 |
| Junior      | Rylan Pickens (CA)          | 95 |
| Sub Junior  | Broden Pirkle (NV)          | 94 |



Jeff Stephens

**EVENT 7 – Doubles Championship- (189 entries)**

|             |                          |    |
|-------------|--------------------------|----|
| Champion    | Warren Hamatani (NV)     | 99 |
| Champion RU | Jason Nelson (NV) wso 20 | 98 |
| AA          | John Adams (OR)          | 98 |
| A           | Broden Pirkle (NV)       | 97 |
| B           | Pete Hudson (AK)         | 96 |
| C           | Tyler Pearson (OR)       | 93 |
| D           | Logan Shearer (OR)       | 89 |
| Lady        | Karen Barnett (OR)       | 90 |
| Veteran     | Jim Cahoon (ID)          | 96 |
| Senior      | Chester Carter (OR)      | 94 |
| Elder       | Gregory Miner (WA)       | 96 |
| Junior      | Mason Ward (ID)          | 96 |
| Sub Junior  | Broden Pirkle (NV)       | 89 |



Pete Hudson

**EVENT 8 – Handicap Championship – (224 entries)**

|             |                           |    |
|-------------|---------------------------|----|
| Champion    | Jason Nelson (NV)         | 98 |
| Champion/RU | Austin Peyerl (NV) wso 24 | 97 |
| 3rd Place   | Jeff Wright (ID)          | 97 |
| 4th Place   | Ryan Critser (ID) wso 25  | 95 |
| 5th Place   | Chad Lilze (OR)           | 95 |
| Lady        | Tarynn Harrsch (ID)       | 94 |
| Veteran     | Larry Miller (ID)         | 92 |
| Senior      | James Hopman (CA)         | 93 |
| Elder       | Rodney Sproul (OR)        | 92 |
| Junior      | Broden Pirkle (NV)        | 94 |
| Sub Junior  | Kelsey Wickham (ID)       | 93 |



Ryan Critser

**HIGH OVER ALL**

|            |                      |     |
|------------|----------------------|-----|
| Champion   | Jason Nelson (NV)    | 779 |
| AA         | John Adams (OR)      | 777 |
| A          | Chester Carter (OR)  | 753 |
| B          | Colby Webb (NV)      | 745 |
| C          | Tarynn Harrsch (ID)  | 740 |
| D          | Bryce Swager (ID)    | 691 |
| Lady       | Deb Main (NV)        | 743 |
| Veteran    | Rick Ruggles (ID)    | 741 |
| Senior     | Darryl Webber (WA)   | 750 |
| Elder      | Gregory Miner (WA)   | 734 |
| Junior     | Jack Duffin (CA)     | 763 |
| Sub Junior | Mitchell Dagher (NV) | 679 |



Tarynn Harrsch

**HIGH ALL AROUND**

|            |                              |     |
|------------|------------------------------|-----|
| Champion   | Jason Nelson (NV) .....      | 396 |
| AA         | John Mullins (OR) .....      | 390 |
| A          | Douglas Reimers .....        | 383 |
| B          | Broden Pirkle (NV) .....     | 384 |
| C          | Trygve Hermann (AK) .....    | 374 |
| D          | Aiden Visser (ID) .....      | 368 |
| Lady       | Krystal Schindler (OR) ..... | 376 |
| Veteran    | Jim Cahoon (ID) .....        | 377 |
| Senior     | Darryl Webber (WA) .....     | 380 |
| Elder      | Gregory Miner (WA) .....     | 373 |
| Junior     | Jack Duffin (CA) .....       | 380 |
| Sub Junior | Broden Pirkle (NV).....      | 372 |



Broden Pirkle

**SIERRA VALLEY GUN CLUB**  
 (3.7 miles off Hwy 70, on County Rd A-24)

**Contact (club information)**  
**RON MCGARR (530) 832-5959**  
 Email: [mcgarr@yaho.com](mailto:mcgarr@yaho.com)  
 RV Parking (no hookups)

**2023 PITA Shoots:**  
 ♦ July 8-9 (series)  
 ♦ Aug 19-20 (series)

**WOOD RIVER GUN CLUB**  
 BELLEVUE, ID

**Hours of Operation**  
 March – November  
 11am -5pm

**PITA Shoot**  
 April 29-30, 2023

**Contact:**  
 Rick Ruggles 208-788-9680  
 Rick Bradshaw 208-471-0062  
 Mike Chatterton 208-481-2386



## **2022 – 2023 MULTIPLEX**

THREE SEASONS OF FUN, COMPETITION & PRIZES  
MultiPlex runs the first full week of each month from Sunday to Saturday (with exceptions)

Call Kay 208-312-0314 to get your club on the schedule  
**FALL** - September, October, November, December

**WINTER** - January, February, March, April

**SPRING** - May, June, July, August

### **PITA REGISTERED TARGETS**

All PITA rules apply: Results will be posted at [www.shootpita.com](http://www.shootpita.com)

**EVENT 1: 50 SINGLES**

**EVENT 2: 50 HANDICAP**

**EVENT 3: 25 PR DOUBLES**

**EVENT 4: SUB-GA SINGLES**

**MULTIPLEX PINS AWARDED TO SEASON HOA AND SEASON  
HOA IN EACH STATE/PROVINCE**

(Must shoot all 600 -12 gauge targets in the season to qualify)

**SHOOT FOR THE LEWIS \$\$\$\$**



# WE HAVE THE LARGEST SELECTION OF AMMUNITION IN THE NORTHWEST

## OPEN 7 DAYS A WEEK

excluding certain holidays - see sportco.com for closure dates



## Member for a DAY

Enjoy 5% off all  
non-sale merchandise

\$25 value | Must present this voucher to cashier | expires 12/31/23

4602 20th St E  
Fife, WA 98424  
253-922-2222

**Sportco**  
OUTDOOR GEAR

**Outdoor  
Emporium**

1701 4th Ave S.  
Seattle WA 98134  
206-624-6550

Welcome all PITA Shooters!

[sportco.com](http://sportco.com)



# GIG HARBOR SPORTSMEN'S CLUB



9721 Burnham Drive NW  
Gig Harbor, WA 98332  
[www.sportsmans-club.org](http://www.sportsmans-club.org)

## 2023 PITA REGISTERED SHOOTS

**April 16<sup>th</sup>**

***Famous Seafood Shoot***

**September 22<sup>nd</sup> - 24<sup>th</sup>**

ATA cross registration offered

Gig Harbor Sportsmen's Club offers  
**7 Trap Fields**

**5-Stand and Duck Tower**

**Rifle & Pistol Range to 100 yards**

**Call the club for hours of operation**

**(253) 858-9023**

**MEMBERSHIPS AVAILABLE**



GIG HARBOR  
SPORTSMEN'S CLUB  
9721 Burnham Drive NW  
Gig Harbor, WA 98332  
[www.sportsmans-club.org](http://www.sportsmans-club.org)

## 2023 PITA REGISTERED SHOOTS

April 16<sup>th</sup>  
*Famous Seafood Shoot*  
September 22<sup>nd</sup> - 24<sup>th</sup>  
ATA cross registration offered

Gig Harbor Sportsmen's Club offers  
**7 Trap Fields, 5-Stand and Duck Tower  
Rifle & Pistol Range to 100 yards**  
**Call the club for hours of operation**  
**(253) 858-9023 MEMBERSHIPS AVAILABLE**

## OLD SKAGIT GUN CLUB

14933 Josh Wilson Road, Burlington, WA • (360) 757-4326

### PITA Registered Shoots:

March 11-12, June 17-18, July 16 WDL/PDC,  
September 2-4 Fall Classic, October 21 WDL/PDC, December 9

**Buddy Backer:** September: Two 60-bird Backer events  
(Same weekend as September PITA)

### ***FUN SHOOTS HELD THROUGHOUT THE YEAR!***

Winter Series: Two 50-bird Handicaps  
1<sup>st</sup> Saturday Oct., Nov., Dec., Jan., Feb., March  
Practice Tuesday & Thursday 5:30 p.m. Saturday 10 a.m. to 2 p.m.

***Call or email for more information on any of our activities!***  
Email: [oldskagitgunclub@gmail.com](mailto:oldskagitgunclub@gmail.com) [www.oldskagit.com](http://www.oldskagit.com)

**PACIFIC INTERNATIONAL TRAPSHOOTING ASSOCIATION  
GENERAL MEETING – JULY 29, 2022  
EVERGREEN SPORTSMEN'S CLUB OLYMPIA, WA**

The General Meeting was called to order by President Steve Kaufman at 8:04 a.m. Steve Kaufman introduced the Executive Committee members in attendance. President Steve Kaufman, Vice President Betty Phipps, 1<sup>st</sup> Vice President Mike Riggs, Chairman of the Central Handicap/Rules Committee and Past President Jennifer Carter, Treasurer Bob Robertson, Directors – Lonny Brown, Patty Sargent, Michael Sargent, Brian Lancaster, George Barnett, and, Secretary Kay Klundt and PITA Assistant Secretary Gwen Houser.

A roll call of delegates was taken (attached as appendix 1).

Past Presidents in attendance were introduced, attending was Nadene Blaine (2013-2015), Billy Myers 2004-2005, 2016-2017, Jennifer Carter (2010-2012, 2018-2019, 2020-2021), Jim Rankhorn 2015-2016.

**SPECIAL THANKS:** Steve Kaufman thanked all the sponsors, Evergreen Sportmen's Club and all the volunteers that helped. Mike Riggs thanked the target setting committee.

**APPROVAL OF 2021 GENERAL MEETING MINUTES:** The General meeting held on July 30 at Evergreen Sportmen's Club. The minutes are printed in the 2020 yearbook on pages 66 & 67. Motion was made by Jacob Ohonich to accept the minutes of the previous meeting as written; seconded by Billy Myers. Passed unanimously.

**FINANCIAL REPORT:** Bob Robertson reviewed the 2021 Financial Report published in the 2021 Yearbook on pages 33-34. Jacob Ohonich requested to include more Fall Classic financial information. Motion made by Billy Myers to accept the financial report as printed; seconded by Betty Phipps. The treasurer's report was approved as published.

**OLD BUSINESS:** There was no old business to discuss.

**NEW BUSINESS:** YES Program directors Melanie Foster and Sue Brewer will be retiring. YES is looking for new directors to take over the YES Program.

There was discussion of scheduling shoots a motion was made by Art Fenton and seconded by Jacob Ohonich to add the following to the PITA Bylaws. The motion Passed.

**SCHEDULING:**

A scheduling priority list needs to be established.

Priority 1: Grand Pacific Championship dates

Priority 2: State and Provincial Championships dates must be scheduled before the Grand Pacific

Priority 3: In no case will a State or Provincial major shoot (excluding the Fall Classic) be scheduled over any portion of the Grand Pacific.

Priority 4: Club scheduled shoot dates, in their State or Province, will not be scheduled during any of the above shoot dates.

**ELECTION OF DIRECTORS:** Steve Kaufman announced that Lonny Brown was the Nominating Committee Chairman. There are four board positions that are expiring Patty Sargent, Lonny Brown, Mike Riggs, and Betty Phipps. All four directors elected to run again for a director position on the board. Lonny Brown opened up nominations. There were no nominations from the floor.

Steve Kaufman asked for any other nominations three times. Steve Kaufman stated nominations are closed. Jennifer asked for a motion to approve by acclamation. Jacob Ohonich motioned to approve by acclamation. Glen Jager seconded.

**RESULTS OF RULES COMMITTEE MEETING:** Jennifer Carteer provided the results of this meeting and announced that, CA-01 Failed, CA-02 Failed, CA-03 Passed, CA-04 Passed, CA-05 was an invalid changes to the All Star Requirements falls under Section A of the Rule Book. Section A contains administrative information that can be added to, changed or modified by the EC. Add - Any shooter that has received a yardage reduction shall become ineligible for the PITA All Star Team in the target year they took the reduction.

State/Provincial secretaries were instructed to conduct an unofficial vote on this proposal. The EC wanted to make sure that the change aligned with the desires of the membership.

The unofficial vote of the delegates in attendance at the Governance Committee meeting was in favor of the proposed rule change. The EC will address the proposal at one its regular meeting; 2/3 majority vote of the EC is required to pass the proposal.

**Cover Page for the 2021 Yearbook:** El Dorado.

**Dates for the 2023 Grand Pacific:** July 23-39, 2023 Evergreen Sportsmen's Club

**Adjournment:** Jennifer Carter moved to adjourn the meeting at 8:57 a.m., Betty Phipps seconded; passed unanimously.

**APPENDIX 1 • LIST OF DELEGATES (48 total in attendance)**

|                               |                             |                               |
|-------------------------------|-----------------------------|-------------------------------|
| <u>Arizona (2 allowed)</u>    | Esther Puckett              | Nadene Blaine                 |
| None                          | <u>Colorado (2 allowed)</u> | Bill Bolton                   |
| <u>Alaska (2 allowed)</u>     | None                        | <u>Washington (6 allowed)</u> |
| Stubby Hughes                 | <u>Hawaii (2 allowed)</u>   | Dan Miller                    |
| Jerry Godkin                  | None                        | Paul Downs                    |
| <u>BC (5 allowed)</u>         | <u>Idaho (4 allowed)</u>    | Tom Olesen                    |
| Art Moore                     | Waylon Klundt               | Keegan Bray                   |
| Dave Wade                     | Bradley Visser              | Art Fenton                    |
| George Denton                 | Kyle Perry                  | Buck Buchanan                 |
| Gurjit Gakhil                 | Michael Houser              | <u>Executive Committee</u>    |
| Dom Stevens                   | <u>Nevada (4 allowed)</u>   | Steve Kaufman                 |
| <u>California (7 allowed)</u> | Jason Nelson                | Betty Phipps                  |
| Kyle Seever                   | <u>Oregon (5 allowed)</u>   | Mike Riggs                    |
| Glen Jager                    | Sue Brewer                  | Lonny Brown                   |
| Tammy Wakefield               | Fred Sproul                 | Patty Sargent                 |
| Randy Bratton                 | John Backen                 | Michael Sargent               |
| Billy Myers                   |                             | George Barnett                |
| Rick Freeman                  |                             | Jennifer Carter               |

## THE 2022 'TOP 10'

| SINGLES            |                    | <i>Targets Shot</i> | <i>Average</i> |
|--------------------|--------------------|---------------------|----------------|
| RICHARD BULLARD JR | RENO, NV           | 2200                | .9868          |
| JOHN MULLINS       | BREMERTON, WA      | 4400                | .9825          |
| JON THOMPSON       | UNIVERSITY PL, WA  | 1600                | .9806          |
| MAC ROBERTSON      | CRESCENT CITY, CA  | 5500                | .9796          |
| MARK DAGHER        | RENO, NV           | 2400                | .9746          |
| KYLE SEEVER        | REDWOOD VALLEY, CA | 2550                | .9745          |
| BILL MULLINS       | TIGARD, OR         | 2400                | .9742          |
| JASON NELSON       | CARSON CITY, NV    | 3100                | .9739          |
| MIKE CLARK         | MCCALL, ID         | 1450                | .9738          |
| CORY WALKER        | LIVE OAK, CA       | 1800                | .9067          |

| HANDICAP           |                    | <i>Ydg.</i> | <i>Targets Shot</i> | <i>Average</i> |
|--------------------|--------------------|-------------|---------------------|----------------|
| TYLER PEARSON      | UMATILLA, OR       | 24          | 1400                | .9321          |
| CHUCK REDDING      | OAKDALE, CA        | 27          | 1300                | .9254          |
| KYLE SEEVER        | REDWOOD VALLEY, CA | 27          | 2850                | .9186          |
| RICHARD BULLARD JR | RENO, NV           | 27          | 2400                | .9154          |
| JOHN MULLINS       | BREMERTON, WA      | 27          | 4200                | .9126          |
| JAXON HOMER        | FALLON, NV         | 21          | 2050                | .9112          |
| JACK DUFFIN        | NOVATO, CA         | 26          | 1600                | .9100          |
| CHRISTIAN ERICKSON | BORING, OR         | 25          | 2100                | .9100          |
| JASON NELSON       | CARSON CITY, NV    | 27          | 3350                | .9093          |
| MATT JAMES         | WINNEMUCCA, NV     | 22          | 1450                | .9090          |

| DOUBLES            |                 | <i>Targets Shot</i> | <i>Average</i> |
|--------------------|-----------------|---------------------|----------------|
| JOHN MULLINS       | BREMERTON, WA   | 3000                | .9763          |
| CHUCK REDDING      | OAKDALE, CA     | 1100                | .9673          |
| JASON NELSON       | CARSON CITY, NV | 4400                | .9566          |
| JAXON WESTLAKE     | PENRYN, CA      | 3800                | .9553          |
| BOB ROBERTSON      | PORTLAND, OR    | 4300                | .9505          |
| DAVID KELLY        | BYRON, CA       | 1400                | .9479          |
| DAVE WADE          | COURTENAY, BC   | 2300                | .9435          |
| RICHARD BULLARD JR | RENO, NV        | 2100                | .9414          |
| GLEN JAGER         | WOODLAND, CA    | 4500                | .9373          |
| JAMES KLINGELE     | MILTON, WA      | 1500                | .9360          |

To be included in the 'Top 10' a shooter must have shot at least 1000 targets in singles (qualifiers-425), 1000 targets in handicap (qualifiers-399) or a minimum of 500 doubles (250 pair) (qualifiers-355). Notes: Sub-gauge not included.



PACIFIC INTERNATIONAL TRAPSHOOTING ASSOCIATION  
 RULES COMMITTEE MEETING - JULY 28, 2022  
 EVERGREEN SPORTSMENS CLUB, OLYMPIA, WA

**CALL TO ORDER:** The meeting was called to order at 8:00 a.m. by Chair Jennifer Carter.

**ROLL CALL:** Executive Committee members present were Steve Kaufman, Betty Phipps, Mike Riggs, Lonny Brown, Patty Sargent, Michael Sargent, George Barnett, Jennifer Carter. Rules Committee members present were AK-Brian “Stubby” Hughes, BC-Art Moore, CA-Billy Myers, CO-None, ID- Kent Harris, NV– None, OR-Nadene Blaine, WA-Buck Buchanan. Guest: Waylon Klundt and Art Fenton. Those voting are shown in the vote record – appendix 1. Also, present were Secretary Kay Klundt.

**MINUTES OF THE LAST MEETING:** Motion by Billy Myers to approve the minutes of 7/29/2021 as printed on page 69-71 of the 2021 Yearbook. Seconded by Mike Riggs; passed.

**DISCUSSION:** CA Rule 05 proposal PITA ALL STAR was not a valid rule change because it is in reference to Section A of the Rulebook. This proposal is regarding not allowing someone on the All-Star team if they take a reduction during the target year. The unofficial vote at the Governance Meeting was in favor of the change. The EC will address the proposal in one of its regular meetings.

**CORRESPONDENCE:** None

**OTHER BUSINESS:** None

**ADJOURNMENT:** Mike Riggs moved to adjourn; Billy Myers seconded motion passed. Meeting adjourned 8:47 a.m.

**Appendix 1: VOTING ROSTER** (Y=Yes N=No A=Abstained \*=Did Not Vote)

| Rules Committee                                | CA 00 | CA 01 | CA 02 | CA 03 | CA 04 |
|------------------------------------------------|-------|-------|-------|-------|-------|
| AK- Brian Hughes                               | Y     | Y     | Y     | Y     | Y     |
| BC - Art Moore                                 | Y     | N     | N     | N     | N     |
| CA– Billy Myers                                | Y     | Y     | Y     | Y     | Y     |
| OR– Naden Blaine                               | Y     | Y     | Y     | Y     | Y     |
| ID-Kent Harris                                 | N     | N     | N     | Y     | N     |
| WA– Buck Buchanan                              | Y     | N     | N     | Y     | N     |
| Executive Committee-<br>Jennifer Carter, Chair | CA 00 | CA 01 | CA 02 | CA 03 | CA 05 |
| Steve Kaufman                                  | Y     | N     | N     | N     | Y     |
| Betty Phipps                                   | N     | N     | N     | N     | N     |
| Mike Riggs                                     | Y     | N     | N     | Y     | Y     |
| Lonny Brown                                    | N     | N     | N     | Y     | Y     |
| Patty Sargent                                  | Y     | N     | N     | Y     | Y     |
| Michael Sargent                                | Y     | N     | N     | Y     | Y     |
| YES                                            | 9     | F     | F     | 9     | 9     |

**Appendix 2: RULE PROPOSALS:**

**CA-00 – 50-Target event Earned Yardage**

**CURRENT RULE:**

High score and Ties:

|                     | 50 Target Handicap Events |     |     |     |
|---------------------|---------------------------|-----|-----|-----|
|                     | 1st                       | 2nd | 3rd | 4th |
| 10 or more shooters | ½                         | 0   | 0   | 0   |

A score of 50 in a 50-bird event earns a ½ yard punch regardless of the number of shooters. NOTE: When a shooter ties for high but loses the shoot off, he/she still earns the same punched value as the winner. If a 50 bird Multiplex event is conducted within a 100-bird handicap event, it shall be considered an "option". Yardage advance will be awarded first on the 100-bird event. Yardage advances for those entering the Multiplex "option" shall apply to any shooter not earning yardage in the 100-bird handicap event. In no case, will more than one yardage advance be awarded to the same contestant. Those entered in the Multiplex "option" and earning the automatic yardage by scoring 50, shall be advanced one-half yard at the conclusion of the 100-bird handicap only if not earning yardage in that event.

**PROPOSED CHANGE:**

|                          | 50 Target Handicap Events |     |     |     |
|--------------------------|---------------------------|-----|-----|-----|
| High Score and all Ties; | 1st                       | 2nd | 3rd | 4th |
| 1-20 shooters            | 1/2                       | 0   | 0   | 0   |
| 21-50 shooters           | 1                         |     |     |     |
| 51-100 shooters          | 1                         | ½   |     |     |
| 101 + shooters           | 1                         | 1   | ½   |     |

NOTE: When a shooter ties for high but loses the shoot off, he/she still earns the same punched value as the winner. Scores in a SO bird event of 49 and SO will automatically earn 1 yard no matter how many shooters participate. Scores of 48 in a SO bird event will receive a minimum of ½ yard no matter how many shooters participate.

**REASONING:**

With the growth of 50 bird events, due to health concerns and shortages in ammo and components, a need for change to the current earned yardage procedures is necessary. For an example, the Multiplex is essentially a giant event. As you can see from the chart below, we have anywhere from 242-443 shooters in each event over the listed period. An average of 336 shooters. In a regular, 100-target event, with 336 shooters, the punches would be 2 - 1-1-1/2. This proposal addresses these needed changes.

## **PITA Rule Change Proposal #1**

2021-2022 Rulebook Page 25 & 26 Handicap Yardage Reduction Current Rule: After a shooter has shot their initial 500 PITA registered Handicap targets with an average of less than 89%, they may request a yardage reduction. Thereafter, reductions shall be based on each 1,000 PITA registered handicap targets or on 2,000 targets for a two-yard reduction with an average less than 89%. A shooter may earn an unlimited number of yardage reductions in any target year.

Proposed Rule Change:

After a shooter has shot their initial 500 PITA registered Handicap targets with an average of less than 82%, they may request a yardage reduction. Thereafter, reductions shall be based on each 1,000 PITA registered handicap targets or on 2,000 targets for a two-yard reduction with an average less than 82%. A shooter may earn an unlimited number of yardage reductions in any target year.

Reason:

This rule is to correct a shooter's ability to shoot handicap at their fair yardage and ability based on a sensible Handicap percentage to be eligible for a reduction. To prevent shooters from taking a reduction when their handicap average is in the top 2.5% of all PITA shooters. The current rule of 89% which is too high of an average to be eligible for a Handicap yardage reduction. The reduction rule is necessary, but at the current percentage of 89% it is way too high and needs to be corrected.

How I came up with the .82%. Out of all of the PITA shooters that have registered over 1000 Handicap targets in the 2021 season, there are less than 2.5% that have a Handicap average above 89% and less than 1.5% that have a Handicap average above .90%. Not to mention there are only 10 shooters out of the top 353 that have an average over 91%. In looking at the top 353 shooters that have registered 1000 Handicap targets or more, the Handicap average of these shooters is .8303. If we look at all 1897 shooters that have registered Handicap targets in 2021, the lowest Handicap average in the top 10% is 83%. Having a Handicap average in the top 10% of the entire PITA should not warrant a yardage reduction.

## **PITA Rule Change Proposal #2**

2021-2022 Rulebook Page 26 & 27 Honoring ATA Yardage Reduction Current Rule:

Section B. If the shooters Handicap average for their last 1000 PITA handicap targets or their last 1000 PITA/ ATA combined handicap targets is less than 89% the shooter may be granted up to a two-yard reduction toward matching his ATA yardage.

Proposed Rule Change:

Section B. If the shooters Handicap average for their last 1000 PITA handicap targets or their last 1000 PITA/ ATA combined handicap targets is less than

.82% the shooter may be granted a one-yard reduction toward matching his ATA yardage.

Reason:

This rule is to correct a shooter's ability to shoot handicap at their fair yardage and ability based on a sensible handicap percentage to be eligible for a reduction. To prevent shooters from taking a reduction when their handicap average is in the top 2.5% of all PITA shooters. The current rule of 89% which is too high of an average to be eligible for a handicap yardage reduction. The reduction rule is necessary but at the current percentage of 89% it is way too high and needs to be corrected. Only one yard should be given unless it is based on the last 2000 PITA or PITA/ ATA combined targets. Out of all of the PITA shooters in the 2021 target year there are less than 2.5% that have a handicap average over 89%.

How I came up with the .82%. Out of all of the PITA shooters that have registered over 1000 Handicap targets in the 2021 season, there are less than 2.5% that have a Handicap average above 89% and less than 1.5% that have a Handicap average above .90%. Not to mention there are only 10 shooters out of the top 353 that have an average over 91%. In looking at the top 353 shooters that have registered 1000 Handicap targets or more, the Handicap average of these shooters is .8303. If we look at all 1897 shooters that have registered Handicap targets in 2021, the lowest Handicap average in the top 10% is 83%. Having a Handicap average in the top 10% of the entire PITA should not warrant a yardage reduction.

### **PITA Rule Change Proposal #3**

2021-2022 Rulebook Page 27 Handicap Yardage Advancement  
Current Rule:

Section a. Any shooter shall be moved back one yard if they have an average of 92.5% or more on 1000 consecutive PITA handicap since receiving a yardage change. In computing this average the Central Handicap Committee may disregard any abnormally low scores.

Proposed Rule Change:

Section a. Remove Current Rule due to no easy ability to enforce.

Reason:

No easy way to enforce this rule with averages changing shoot to shoot.



## PITA Rule Change Proposal #4

### 2021-2022 Rulebook Page 25 HANDICAP RULES HANDICAP YARDAGE ASSIGNMENT

Current Rule:

f. At State/Provincial and Grand Pacific Championship Tournaments, all shooters who have not shot at the below listed quantity of PITA registered handicap target's during the current and previous year combined shall be assigned yardage as follows:

| <b>Category</b> | <b>Quantity of PITA Targets</b> | <b>Minimum Assigned Penalty Yardage</b> |
|-----------------|---------------------------------|-----------------------------------------|
| Sub Juniors     | 300                             | 20 yards                                |
| Juniors         | 300                             | 22 yards                                |
| Ladies          | 500                             | 20 yards                                |
| Veterans        | 500                             | 22 yards                                |
| Seniors         | 300                             | 22 yards                                |
| Elders          | 300                             | 22 yards                                |
| All Others      | 500                             | 22 Yards                                |

Proposed Rule Change:

f. At State/Provincial, Grand Pacific Championship, and Fall Classic tournaments all shooters who have not shot at the below listed quantity of PITA registered handicap target's

during the current and previous year combined shall be assigned yardage as follows:

| <b>Category</b> | <b>Quantity of PITA Targets</b> | <b>Minimum Assigned Penalty Yardage</b> |
|-----------------|---------------------------------|-----------------------------------------|
| Sub Juniors     | 500                             | 22 yards                                |
| Juniors         | 500                             | 24 yards                                |
| Ladies          | 500                             | 22 yards                                |
| Veterans        | 500                             | 24 yards                                |
| Seniors         | 500                             | 24 yards                                |
| Elders          | 500                             | 24 yards                                |
| All Others      | 500                             | 24 Yards                                |

## PDC FINALE

### (PITA Doubles Challenge)

1. Final day to register targets for the 2023 PDC – Saturday, July 22; event runs concurrent with Warm-Up Doubles.
2. Shooter does not have to participate in the PDC Finale to qualify for PDC trophies as long as he/she has met the minimum target requirements.
3. Classification for PDC is established at the first PDC event entered.
4. Shooters who wish to register the 500 Warm-Up Doubles targets to the PDC must pay the required PDC fees.
5. PDC Finale Trophies
  - ◆ To qualify for trophies a shooter must shoot a minimum of 1500 PDC doubles. May shoot more than the 1500 targets but the shooter's best 15 scores will be used.
  - ◆ Exception: Juniors and Sub-Juniors are required to shoot 1000 PDC doubles. May shoot more than the 1000 targets but the shooter's best 10 scores will be used.

#### Trophies awarded based on year-end average

- PDC HOA
- PDC Class Winners (AA, A, B, C & D)
- PDC Lady
- PDC Veteran
- PDC Senior/Elder (combined)
- PDC Junior/Sub-Junior (combined)

Note: The 2024 PDC Season begins on Sunday, July 23, 2023 and ends with the 2024 Grand Pacific Warm-Up Doubles.

Questions? See Member Services

## HIGH AVERAGES BY EVENT AND STATE/PROVINCE

These averages are a partial listing of the top shooters of each State or Province who shot 1000 singles or handicap or 500 doubles - does not include sub-gauge.

| <i>SINGLES</i> |                    |         |       |    |                 |                  |         |       |
|----------------|--------------------|---------|-------|----|-----------------|------------------|---------|-------|
|                | Shooter            | Targets | Avg.  |    |                 |                  |         |       |
| AK             | Cody Kurkowski     | 1700    | .9647 |    | Jason Homer     | 2200             | .9559   |       |
|                | Stubby Hughes      | 2100    | .9557 |    | Kenny Pirkle    | 1400             | .9550   |       |
|                | Peter Hudson       | 1650    | .9473 |    | Matt James      | 1550             | .9529   |       |
|                | Jeff McCain        | 1650    | .9436 |    | Greg McMillen   | 1400             | .9507   |       |
|                | Brett Nieder       | 1600    | .9431 | OR | Bill Mullins    | 2400             | .9742   |       |
| BC             | Vikram Sandhu      | 2500    | .9712 |    | John Backen     | 2650             | .9713   |       |
|                | David Carter       | 1150    | .9704 |    | Bob Robertson   | 2800             | .9696   |       |
|                | Dale Kapeluck      | 3350    | .9687 |    | Fred Sproul     | 2250             | .9676   |       |
|                | Brian Fooks        | 1750    | .9686 |    | Mark Schroeder  | 1050             | .9648   |       |
|                | Darryl Webber      | 2600    | .9681 |    | Dwain Storm     | 2100             | .9643   |       |
|                | Brian Hazen        | 1900    | .9668 |    | Tyler Pearson   | 1300             | .9623   |       |
|                | Kevin Hammel       | 1050    | .9648 |    | AJ Bovee        | 1100             | .9618   |       |
|                | Kelly McQuarrie    | 1300    | .9592 |    | Garak Garza     | 2500             | .9616   |       |
|                | Harrison Yurkiw    | 1350    | .9585 |    | Keary Taylor    | 2450             | .9604   |       |
|                | David Leung        | 2700    | .9581 | WA | John Mullins    | 4400             | .9825   |       |
|                | Mike Noer          | 1000    | .9580 |    | Jon Thompson    | 1600             | .9806   |       |
|                | Peter Ahrens       | 1700    | .9559 |    | John Mashak     | 1000             | .9790   |       |
| CA             | Mac Robertson      | 5500    | .9796 |    | John Klingele   | 1000             | .9750   |       |
|                | Spencer Cooper     | 1000    | .9770 |    | Ronald Hull     | 3300             | .9727   |       |
|                | Kyle Seever        | 2550    | .9745 |    | Jason Nieman    | 1900             | .9721   |       |
|                | Cory Walker        | 1800    | .9733 |    | Scott Moore     | 3900             | .9700   |       |
|                | Kevin Waddell      | 1050    | .9733 |    | Russell Bunn    | 1000             | .9660   |       |
|                | Chuck Redding      | 1600    | .9731 |    | Colton Thompson | 2400             | .9658   |       |
|                | Jack Duffin        | 1700    | .9729 |    | Bob McLendon    | 2200             | .9627   |       |
|                | Wade Stanfill      | 1300    | .9685 |    |                 |                  |         |       |
|                | Robert Margarite   | 1050    | .9676 |    | <i>HANDICAP</i> |                  |         |       |
|                | Jaxon Westlake     | 1900    | .9653 |    |                 |                  |         |       |
| HI             | Brayden Okubo      | 1350    | .9630 |    |                 | Shooter          | Targets | Avg.  |
|                | Neil Arakaki       | 1100    | .9545 |    | AK              | Jeff McCain      | 1500    | .9000 |
| ID             | Mike Clark         | 1450    | .9738 |    |                 | Brett Nieder     | 1300    | .8692 |
|                | Waylon Klundt      | 5100    | .9712 |    |                 | Cody Kurkowski   | 1500    | .8527 |
|                | Rick Ruggles       | 2500    | .9704 |    |                 | Trygve Hermann   | 1350    | .8489 |
|                | Michael Houser     | 3300    | .9691 |    |                 | Jerry Godkin     | 2950    | .8431 |
|                | Clay Brown         | 3250    | .9658 | BC |                 | Vikram Sandhu    | 2400    | .9004 |
|                | Robert Clement     | 2000    | .9640 |    |                 | Arjun Batth      | 2300    | .8991 |
|                | Tony Shulyer       | 2250    | .9636 |    |                 | Brian Hazen      | 1800    | .8878 |
|                | Kyle Perry         | 5300    | .9625 |    |                 | Lisa Salt        | 1100    | .8873 |
|                | Gary Jones Jr      | 1200    | .9575 |    |                 | Joon Lee         | 1500    | .8727 |
| NV             | Richard Bullard Jr | 2200    | .9868 |    |                 | Michael Morriss  | 2150    | .8707 |
|                | Mark Dagher        | 2400    | .9746 |    |                 | Kelly McQuarrie  | 1200    | .8700 |
|                | Murry DeForest     | 1050    | .9743 |    |                 | Thomas Medvec    | 1000    | .8660 |
|                | Jason Nelson       | 3100    | .9739 |    |                 | Brian Fooks      | 1750    | .8634 |
|                | William Daniels    | 1100    | .9609 |    |                 | John Scott       | 1600    | .8625 |
|                |                    |         |       |    |                 | Darryl Webber    | 2600    | .8596 |
|                |                    |         |       |    |                 | Dusan Remias     | 2750    | .8582 |
|                |                    |         |       |    |                 | Marshall Wirawan | 2450    | .8580 |
|                |                    |         |       | CA |                 | Chuck Redding    | 1300    | .9254 |
|                |                    |         |       |    |                 | Kyle Seever      | 2850    | .9186 |
|                |                    |         |       |    |                 | Jack Duffin      | 1600    | .9100 |
|                |                    |         |       |    |                 | David Kelly      | 1500    | .9047 |
|                |                    |         |       |    |                 | Jeff Nathan      | 1400    | .9021 |
|                |                    |         |       |    |                 | Wade Stanfill    | 1500    | .9013 |
|                |                    |         |       |    |                 | Michael Sargent  | 1300    | .9000 |

|    |                    |      |       |
|----|--------------------|------|-------|
|    | Aiven Shields      | 2400 | .8958 |
|    | Michael Ramser     | 3250 | .8945 |
|    | Tim Blank          | 1100 | .8900 |
| HI | Brayden Okubo      | 1150 | .8670 |
|    | Neil Arakaki       | 1050 | .8562 |
| ID | Ryan Critser       | 2200 | .9082 |
|    | Alex Bringham      | 3600 | .8869 |
|    | Tarynn Harrsch     | 2600 | .8858 |
|    | Michael Houser     | 4500 | .8856 |
|    | Kelsey Wickham     | 3800 | .8847 |
|    | Rick Bradshaw      | 2400 | .8842 |
|    | Kyle Perry         | 5850 | .8814 |
|    | Robert Clement     | 2200 | .8791 |
| NV | Murry DeForest     | 1050 | .9390 |
|    | Richard Bullard Jr | 2400 | .9154 |
|    | Jaxon Homer        | 2050 | .9112 |
|    | Jason Nelson       | 3350 | .9093 |
|    | Matt James         | 1450 | .9090 |
|    | William Daniels    | 1400 | .9079 |
|    | Kenny Pirkle       | 1300 | .9015 |
| OR | Tyler Pearson      | 1400 | .9321 |
|    | Christian Erickson | 2100 | .9100 |
|    | Heath Lilze        | 1450 | .8986 |
|    | Rick Volkman       | 1450 | .8979 |
|    | Tim Hunt           | 1650 | .8909 |
|    | Weston Andersen    | 2200 | .8905 |
|    | AJ Bovee           | 1100 | .8900 |
|    | Chad Lilze         | 1550 | .8897 |
|    | Colton Kohler      | 1500 | .8847 |
|    | Bill Mullins       | 2650 | .8800 |
| WA | John Mullins       | 4200 | .9126 |
|    | Ben Lippert        | 1000 | .9040 |
|    | Richard Evans      | 2300 | .9030 |
|    | Colton Thompson    | 2600 | .8965 |
|    | Roland Thompson    | 2800 | .8925 |
|    | James Klingele     | 2100 | .8914 |
|    | Jason Nieman       | 2000 | .8910 |
|    | Dustin Rindal      | 2450 | .8906 |
|    | James Peery        | 3750 | .8875 |
|    | Richard Gillman    | 2100 | .8871 |

| <b>DOUBLES</b> |                |         |       |
|----------------|----------------|---------|-------|
|                | Shooter        | Targets | Avg.  |
| AK             | Cody Kurkowski | 1900    | .9295 |
|                | Stubby Hughes  | 1700    | .9018 |
|                | Peter Hudson   | 1250    | .8808 |
|                | Trygve Hermann | 1250    | .8600 |
|                | Clint Brooks   | 900     | .8256 |
| BC             | Dave Wade      | 2300    | .9435 |
|                | Darryl Webber  | 3200    | .9294 |
|                | David Leung    | 2300    | .9252 |
|                | Brian Hazen    | 1700    | .9176 |
|                | Kevin Hammel   | 1650    | .9145 |
|                | Lisa Salt      | 800     | .9125 |
|                | Gurjit Gakhal  | 4250    | .9111 |

|      |                    |      |       |
|------|--------------------|------|-------|
|      | Art Moore          | 2850 | .9098 |
|      | Tom Ginn           | 3450 | .9058 |
|      | Bill Wishart       | 800  | .9038 |
|      | Kelly McQuarrie    | 900  | .9033 |
|      | Marshall Wirawan   | 1650 | .9024 |
| CA   | Chuck Redding      | 1100 | .9673 |
|      | Jaxon Westlake     | 3800 | .9553 |
|      | David Kelly        | 1400 | .9479 |
|      | Glen Jager         | 4500 | .9373 |
|      | Kyle Seever        | 2350 | .9340 |
|      | Mac Robertson      | 3350 | .9307 |
|      | Randy Bratton      | 3300 | .9258 |
|      | Kevin Waddell      | 1050 | .9248 |
|      | Wade Stanfill      | 1300 | .9200 |
|      | Allan Hunt Jr      | 1250 | .9120 |
|      | Jon Steman         | 1450 | .9090 |
| CO   | Russell Zima       | 500  | .8880 |
|      | Paul Dible         | 650  | .8769 |
|      | Donald Blecha      | 900  | .8433 |
|      | Trevor Vaughn      | 550  | .8418 |
| HI   | Brayden Okubo      | 800  | .8600 |
|      | Neil Arakaki       | 750  | .8360 |
|      | Ian Okubo          | 900  | .7944 |
| ID   | Chester Carter     | 2600 | .9246 |
|      | Michael Houser     | 3100 | .9213 |
|      | Jim Cahoon         | 1350 | .9185 |
|      | Jeff Wright        | 900  | .9122 |
|      | Clay Brown         | 2950 | .9081 |
|      | George Stevens     | 3200 | .9081 |
|      | Kyle Perry         | 4700 | .9070 |
| MISC | Bodie Johnson (WY) | 800  | .9525 |
| NV   | Jason Nelson       | 4400 | .9566 |
|      | Richard Bullard Jr | 2100 | .9414 |
|      | Mark Dagher        | 2400 | .9308 |
|      | Jason Homer        | 3600 | .9242 |
|      | William Daniels    | 1000 | .9200 |
|      | Kenny Pirkle       | 2300 | .8848 |
|      | Brodin Pirkle      | 3100 | .8845 |
| OR   | Bob Robertson      | 4300 | .9505 |
|      | Bill Mullins       | 2500 | .9240 |
|      | Michael Riggs      | 1600 | .9194 |
|      | Fred Sproul        | 3350 | .9179 |
|      | John Backen        | 6000 | .9168 |
|      | Gary Pack          | 3350 | .9099 |
|      | Keary Taylor       | 1300 | .9069 |
|      | Chad Lilze         | 900  | .8978 |
|      | Garak Garza        | 2600 | .8950 |
|      | Dwain Storm        | 1600 | .8931 |
| WA   | John Mullins       | 3000 | .9763 |
|      | James Klingele     | 1500 | .9360 |
|      | Russell Bunn       | 700  | .9329 |
|      | Gregory Miner      | 7150 | .9312 |
|      | Brian Cornehl      | 4000 | .9290 |
|      | Bob McLendon       | 1700 | .9253 |
|      | Richard Evans      | 1400 | .9136 |
|      | Jennifer Klingele  | 1050 | .9124 |
|      | Douglas Reimers    | 7400 | .9120 |
|      | James Peery        | 7650 | .9110 |



**ALASKA STATE PITA  
WELCOMES YOU TO THE  
ALASKA STATE SHOOT**



**Join Us In The Beauty of the North  
June 21 - 25, 2023**

For Club & Program Information contact  
Fairbanks Trap Club • PO Box 71447 • Fairbanks, AK 99707  
fairbankstrapclub@yahoo.com • 907-457-6116

**ALASKA STATE PITA OFFICERS & DIRECTORS 2022-23**

**PRESIDENT**

Brian 'Stubby' Hughes  
(2025)  
907-457-2020  
907-699-1903  
stubby@gci.net

**VICE PRESIDENT**

Jerry Godkin (2025)  
907-789-3921  
907-723-8882  
godkinjm@gci.net

**TREASURER**

Clint Brooks (2024)  
PO Box 71447  
Fairbanks, AK 99707  
907-347-0646  
clintfbrooks@yahoo.com

**CENTRAL HANDICAP**

Stubby Hughes  
907-457-2020  
907-699-1903  
stubby@gci.net

**SECRETARY**

Kathy Hughes (2025)  
511 Steele Crk Rd  
Fairbanks, AK 99712  
907-457-2020  
907-699-1901  
stubby@gci.net

**DIRECTORS**

Mark Adams  
907-240-9723 (2023)  
markeadams70@gmail.com

Wayne Bertholl (2023)  
907-723-4159  
wcbertoll@gmail.com

Dennis Geary (2024)  
907-441-1210  
geary@gci.net

**DIRECTORS (cont.)**

Jennifer Geary (2025)  
907-244-1897  
apeajenn@gmail.com

Cody Kurkowski (2023)  
907-750-6773  
jckurkowskiak@gmail.com

Brett Nieder (2023)  
907-351-2305  
niederbrett@yahoo.com

Tom Renwick (2024)  
907-633-5832  
trenwickyt@gmail.com

Janel Taylor (2024)  
907-321-8827  
Janel.taylor27@gmail.com

**2022 ALASKA STATE PITA TRAP SHOOT  
FAIRBANKS TRAP CLUB – JUNE 8-12, 2022**

**Event 1 – Preliminary Singles 17 Entries**

|    |                         |    |
|----|-------------------------|----|
| AA | Brett Nieder.....       | 95 |
| A  | Charles Scherer.....    | 91 |
| B  | Paul Maki.....          | 89 |
| C  | Mer'chant Thompson..... | 89 |
| D  | Janel Taylor.....       | 82 |



Paul Maki

**Event 2 –Preliminary Handicap 17 Entries**

|          |                   |    |
|----------|-------------------|----|
| Champion | Brett Nieder..... | 88 |
| 19-22.5  | Peter Hudson..... | 85 |
| 23-27    | Fred Wilson.....  | 81 |



Brian "Stubby"  
Hughes

**Event 3 – Preliminary Doubles 17 Entries**

|   |                            |    |
|---|----------------------------|----|
| A | Brian "Stubby" Hughes..... | 89 |
| B | Peter Hudson.....          | 83 |
| C | Janel Taylor.....          | 79 |
| D | Dennis Geary.....          | 64 |

**Prelim HOA:** Brett Nieder.....264/300

**Event 4 –Doubles 19 Entries**

|         |                            |    |
|---------|----------------------------|----|
| A       | Brian "Stubby" Hughes..... | 95 |
| B       | Brett Nieder.....          | 89 |
| C       | Jerry Godkin.....          | 85 |
| D       | Dennis Geary.....          | 80 |
| Lady    | Janel Taylor.....          | 73 |
| Veteran | Trygve Hermann.....        | 78 |
| Senior  | Pete Hudson.....           | 86 |
| Junior  | Charles Scherer.....       | 85 |



Jerry Godkin

**Event 5 – Singles 21 Entries**

|          |                            |    |
|----------|----------------------------|----|
| Champion | Brett Nieder.....          | 99 |
| AA       | Brian "Stubby" Hughes..... | 98 |
| A        | Pete Hudson.....           | 98 |
| B        | Wayne Bertholl.....        | 91 |
| C        | Dennis Geary.....          | 96 |
| D        | Janel Taylor.....          | 90 |
| Lady     | Jennifer Geary.....        | 77 |
| Junior   | Trygve Hermann.....        | 90 |
| Veteran  | Jerry Godkin.....          | 96 |
| Senior   | Rohn Abbott.....           | 94 |



Jennifer Geary

**Event 6 – Handicap 19 Entries**

|          |                            |    |
|----------|----------------------------|----|
| Champion | Brett Nieder.....          | 91 |
| 19-21    | Fred Wilson.....           | 85 |
| 22-24    | Paul Maki.....             | 84 |
| 25-27    | Brian "Stubby" Hughes..... | 89 |
| Lady     | Janel Taylor.....          | 77 |
| Veteran  | Pete Hudson.....           | 82 |
| Senior   | Wayne Bertholl.....        | 84 |
| Junior   | Trygve Hermann.....        | 84 |



Trygve  
Hermann

**Event 7 – Class Singles Championship 22 Entries**

|         |                       |    |
|---------|-----------------------|----|
| AA      | Cody Kurkowski .....  | 98 |
| A       | Charles Scherer ..... | 96 |
| B       | Dennis Geary .....    | 95 |
| C       | Fred Wilson .....     | 89 |
| D       | Brent Siegler .....   | 92 |
| Lady    | Janel Taylor .....    | 87 |
| Veteran | Pete Hudson .....     | 97 |
| Senior  | Wayne Bertholl.....   | 92 |
| Junior  | Trygve Hermann .....  | 89 |



Pete Hudson

**Event 8 – Handicap 21 Entries**

|           |                      |    |
|-----------|----------------------|----|
| Champion  | Trygve Hermann ..... | 90 |
| Runner Up | Brett Nieder .....   | 89 |
| 19-21.5   | Dennis Geary .....   | 89 |
| 22-24.5   | James Fleming.....   | 85 |
| 25-27     | Clint Brooks .....   | 86 |
| Lady      | Janel Taylor .....   | 85 |
| Veteran   | Pete Hudson .....    | 85 |
| Senior    | Wayne Bertholl.....  | 89 |
| Junior    | None .....           |    |



Clint Brooks

**Event 9 – Class Doubles Championship 20 Entries**

|         |                      |    |
|---------|----------------------|----|
| A       | Cody Kurkowski ..... | 96 |
| B       | Peter Hudson .....   | 89 |
| C       | Dennis Geary .....   | 79 |
| D       | Tom Renwick .....    | 60 |
| Lady    | Janel Taylor .....   | 74 |
| Veteran | James Fleming.....   | 83 |
| Senior  | Wally Smith .....    | 89 |
| Junior  | Trygve Hermann ..... | 85 |



James Fleming

**Event 10 – AK State Singles Championship 23 Entries**

|           |                                         |     |
|-----------|-----------------------------------------|-----|
| Champion  | Brian “Stubby” Hughes (WSO 25-24) ..... | 194 |
| Runner Up | Brett Nieder .....                      | 194 |
| AA        | Cody Kurkowski .....                    | 192 |
| A         | Wayne Bertholl.....                     | 190 |
| B         | Brandon Manous .....                    | 189 |
| C         | Mer’chant Thompson .....                | 183 |
| D         | Tom Renwick .....                       | 145 |
| Lady      | Janel Taylor .....                      | 177 |
| Veteran   | Pete Hudson .....                       | 191 |
| Senior    | Fred Wilson.....                        | 189 |
| Junior    | Trygve Hermann .....                    | 177 |



Mer’chant Thompson

**Event 11 – Alaska State Doubles Championship 25 Entries**

|           |                            |    |
|-----------|----------------------------|----|
| Champion  | Wally Smith.....           | 94 |
| Runner Up | Cody Kurkowski.....        | 93 |
| A         | Brian “Stubby” Hughes..... | 92 |
| B         | Clint Brooks.....          | 89 |
| C         | Fred Wilson.....           | 88 |
| D         | Mark Adams.....            | 78 |
| Lady      | Janel Taylor.....          | 83 |
| Veteran   | Pete Hudson.....           | 91 |
| Senior    | Charles Scherer.....       | 88 |
| Junior    | Trygve Hermann.....        | 85 |



Charles Scherer

**Event 12 –Handicap Championship 26 Entries**

|                       |                            |    |
|-----------------------|----------------------------|----|
| Champion              | Peter Hudson.....          | 93 |
| Runner Up             | Brett Nieder.....          | 92 |
| 3 <sup>rd</sup> Place | Brian “Stubby” Hughes..... | 91 |
| 19-21.5               | Dennis Geary.....          | 87 |
| 22-24.5               | Jerry Godkin.....          | 87 |
| 25-27                 | Clint Brooks.....          | 86 |
| Lady                  | Janel Taylor.....          | 88 |
| Veteran               | James Fleming.....         | 81 |
| Senior                | Wayne Bertholl.....        | 85 |
| Junior                | Trygve Hermann.....        | 84 |



Brett Nieder

**High All Around**

|           |                            |     |
|-----------|----------------------------|-----|
| Champion  | Brian “Stubby” Hughes..... | 377 |
| Runner Up | Brett Nieder.....          | 376 |
| AA Win    | Cody Kurkowski.....        | 363 |
| A Win     | Pete Hudson.....           | 375 |
| B Win     | Paul Maki.....             | 352 |
| C Win     | Fred Wilson.....           | 362 |
| D Win     | Janel Taylor.....          | 342 |
| Lady      | Jennifer Geary.....        | 277 |
| Veteran   | James Flemming.....        | 356 |
| Senior    | Charles Scherer.....       | 358 |
| Junior    | Trygve Flemming.....       | 346 |



Janel Taylor

**High Over All**

|           |                            |     |
|-----------|----------------------------|-----|
| Champion  | Brian “Stubby” Hughes..... | 931 |
| Runner Up | Cody Kurkowski.....        | 913 |
| AA Win    | Brett Nieder.....          | 908 |
| A Win     | Pete Hudson.....           | 912 |
| B Win     | Trygve Hermann.....        | 862 |
| C Win     | Dennis Geary.....          | 875 |
| D Win     | Janel Taylor.....          | 828 |
| Lady      | Jennifer Geary.....        | 677 |
| Veteran   | James Flemming.....        | 854 |
| Senior    | Charles Scherer.....       | 877 |
| Junior    | None.....                  |     |



Cody Kurkowski



**Q: Who was the 2022  
Alaska**

**Hall of Fame Inductee?**

***Congratulations  
to Pete Hudson!!***



**COME JOIN THE FUN IN THE SUN AT  
FAIRBANKS TRAP CLUB - AK STATE SHOOT**

**ALASKA & YUKON HIGH AVERAGES**

| <u>TOP SHOOTERS:</u> | S_Shot | S_Avg | H_Shot | H_Avg | D_Shot | D_Avg | Tot Avg |
|----------------------|--------|-------|--------|-------|--------|-------|---------|
| CODY KURKOWSKI       | 1700   | .9647 | 1500   | .8527 | 1900   | .9295 | .9156   |
| BRIAN HUGHES         | 2100   | .9557 | 2200   | .8264 | 1700   | .9018 | .8946   |
| PETER HUDSON         | 1650   | .9473 | 1050   | .8162 | 1250   | .8808 | .8814   |
| TRYGVE HERMANN       | 1350   | .9178 | 1350   | .8489 | 1250   | .8600 | .8756   |
| JERRY GODKIN         | 3050   | .9390 | 2950   | .8431 | 2650   | .8151 | .8657   |
| BRETT NIEDER         | 1600   | .9431 | 1300   | .8692 | 900    | .7844 | .8656   |
| CLINT BROOKS         | 1100   | .9218 | 1000   | .7920 | 900    | .8256 | .8465   |
| JEFF MCCAIN (VT)     | 1650   | .9436 | 1500   | .9000 | 600    | .6900 | .8445   |
| CHARLES SCHERER (SV) | 1350   | .9074 | 1050   | .7829 | 1050   | .8029 | .8310   |
| PAUL MAKI (ELD)      | 1100   | .8827 | 1000   | .8130 | 1100   | .7927 | .8295   |
| VICTOR WINTERS       | 1300   | .8777 | 1450   | .7986 | 1050   | .7848 | .8204   |
| DENNIS GEARY (SV)    | 1250   | .8952 | 1100   | .8273 | 850    | .7224 | .8149   |
| WAYNE BERTHOLL (ELD) | 1800   | .9022 | 1500   | .7813 | 1100   | .7436 | .8091   |
| JANEL TAYLOR (LD)    | 2050   | .8410 | 1750   | .7766 | 1650   | .8018 | .8065   |

Shooters are ranked on total average. To be considered for high average each shooter must have shot 1000 singles, 1000 handicap and 500 doubles targets. Nineteen shooters in Alaska/Yukon met these qualifications. To place in high average special categories, you must qualify at the beginning of the target year (11/01/21).

**ALASKA—2022—**members without targets are listed at the end of this section  
(life member numbers begin with "0" or "\*\*")

|                                                           | SINGLES |        | HANDICAP |        | YDG  |      | DOUBLES |  |
|-----------------------------------------------------------|---------|--------|----------|--------|------|------|---------|--|
| 10001 ABBOTT, ROHN-2632 17TH AVE-FAIRBANKS                | 300     | 0.9167 | 100      | 0.5600 | 26   | 700  | 0.7900  |  |
| 45682 ADAMS, MARK-PO BOX 35394-FT WAINWRIGHT              | 400     | 0.8625 | 300      | 0.7633 | 20   | 300  | 0.7333  |  |
| 41063 BERTHOLL, WAYNE-PO BOX 34185-JUNEAU                 | 1800    | 0.9022 | 1500     | 0.7813 | 20.5 | 1100 | 0.7436  |  |
| 49563 BINGHAM, LORELAI-PO BOX 32656-JUNEAU                | 475     | 0.6947 | 50       | 0.6400 | 19   | 50   | 0.5000  |  |
| 44978 BOZARTH, JOHN-PO BOX 210508-AUKE BAY                |         |        | 100      | 0.7200 | 20   | 100  | 0.6700  |  |
| 44979 BOZARTH MD, GORDON-PO BOX 210508-AUKE BAY           | 100     | 0.8200 | 100      | 0.8000 | 20   | 100  | 0.5600  |  |
| 49853 BREARLEY, AVERY-1105 DEE LANE-NORTH POLE            | 400     | 0.8950 | 300      | 0.8267 | 20   | 400  | 0.7675  |  |
| 02552 BROOKS, CLINT-1133 DOONERAK RD-FAIRBANKS            | 1100    | 0.9218 | 1000     | 0.7920 | 26.5 | 900  | 0.8256  |  |
| 30261 BURG, ROBERT-PO BOX 58332-FAIRBANKS                 | 500     | 0.8400 | 200      | 0.7950 | 20   |      |         |  |
| *33570 COSTANTI, RYAN-901 JOHAM CIR-ANCHORAGE             | 400     | 0.9325 | 350      | 0.8000 | 27   | 100  | 0.9100  |  |
| 40306 DAHL, CRAIG-PO BOX 211401-AUKE BAY                  | 100     | 0.9000 | 100      | 0.7900 | 20   |      |         |  |
| 26926 DAVIS, JAY-4118 ASPEN AVE-JUNEAU                    | 200     | 0.8450 | 200      | 0.7850 | 22.5 | 400  | 0.7875  |  |
| 49954 DUGGIN, DEBORAH-PO BOX 1774 46240 BALTO DR-KENAI    | 50      | 0.9000 | 50       | 0.7600 | 20.5 | 50   | 0.7000  |  |
| 48625 FUNK, STEVE-8146 KEEGAN ST-JUNEAU                   | 50      | 0.9200 | 50       | 0.7800 | 20   | 50   | 0.6800  |  |
| 42934 GEARY, DENNIS-PO BOX 871416-WASILLA                 | 1250    | 0.8952 | 1100     | 0.8273 | 20   | 850  | 0.7224  |  |
| 02556 GEARY, JENNIFER -PO BOX 871416-WASILLA              | 1400    | 0.6714 | 1350     | 0.6696 | 19.5 | 1100 | 0.4882  |  |
| 20380 GESIN, JAY-203 B ST-FAIRBANKS                       | 300     | 0.8500 | 500      | 0.6820 | 26   | 100  | 0.7100  |  |
| *33515 GLAVES, DANIEL-323 YUBA CT-FAIRBANKS               |         |        | 100      | 0.7200 | 25   |      |         |  |
| 44338 GODKIN, JERRY-PO BOX 33866-JUNEAU                   | 3050    | 0.9390 | 2950     | 0.8431 | 24   | 2650 | 0.8151  |  |
| *38468 GRANT, MICHAEL-1721 MOOSE TRAIL-FAIRBANKS          | 700     | 0.8943 | 600      | 0.7967 | 27   | 600  | 0.7933  |  |
| 45848 GRIMES, ARNIE-1711 RUSSIAN JACK DR B4-ANCHORAGE     | 950     | 0.7032 | 400      | 0.6125 | 19.5 | 450  | 0.5089  |  |
| 47714 HERMANN, TRYGVE-8859 BIRCH LANE-JUNEAU              | 1350    | 0.9178 | 1350     | 0.8489 | 21   | 1250 | 0.8600  |  |
| 38528 HEWITT, THOMAS-2001 SUNRISE DR-ANCHORAGE            | 200     | 0.8450 |          |        | 20   |      |         |  |
| 39555 HICKS, DEBORAH-PO BOX 70325-FAIRBANKS               | 200     | 0.8550 |          |        | 21.5 |      |         |  |
| 38900 HUDSON, PETER-PO BOX 211148-AUKE BAY                | 1650    | 0.9473 | 1050     | 0.8162 | 26.5 | 1250 | 0.8808  |  |
| *15485 HUGHES, BRIAN (STUBBY)-511 STEELE CRK RD-FAIRBANKS | 2100    | 0.9557 | 2200     | 0.8264 | 27   | 1700 | 0.9018  |  |
| 34186 KACENAS, WILLIAM-1010 POND REEF RD-KETCHIKAN        | 1050    | 0.8505 | 1050     | 0.7886 | 24   | 950  | 0.7221  |  |
| 47226 KAPPLER, MARK-5842 LUND STREET-JUNEAU               | 450     | 0.8733 | 250      | 0.8280 | 21   | 250  | 0.7440  |  |
| 46737 KURKOWSKI, CODY-PO BOX 55171-NORTH POLE             | 1700    | 0.9647 | 1500     | 0.8527 | 27   | 1900 | 0.9295  |  |
| 48012 LOKEN, KEN-9228 EMILY WAY-JUNEAU                    | 350     | 0.8229 | 350      | 0.8086 | 20   | 250  | 0.7240  |  |
| 46983 MAKI, PAUL-P.O. BOX 60570-FAIRBANKS                 | 1100    | 0.8827 | 1000     | 0.8130 | 23   | 1100 | 0.7927  |  |
| 49123 MANN, REBECCA-3491 MEANDER WAY-JUNEAU               | 150     | 0.8200 | 150      | 0.7400 | 19   | 150  | 0.6133  |  |
| 49857 MANOUS, BRANDON-PO BOX 35335-FT WOINWRIGHT          | 400     | 0.9100 | 200      | 0.7050 | 19   | 200  | 0.6650  |  |
| 10071 MASTERS, HENRY-3230 NOWELL AVE-JUNEAU               | 200     | 0.9250 | 100      | 0.8700 | 22.5 | 100  | 0.8900  |  |
| 36461 MAUER, AUDREY-1275 RANGEVIEW DR-NORTH POLE          | 100     | 0.7600 | 100      | 0.7300 | 19   |      |         |  |
| 34427 MAUER JR, ROGER-1275 RANGEVIEW DR-NORTH POLE        | 100     | 0.9400 | 100      | 0.7600 | 20   |      |         |  |
| 47872 MCAULIFFE, SCOTT-3706 B AMALGA ST-JUNEAU            | 600     | 0.8917 | 600      | 0.8600 | 21.5 | 450  | 0.7889  |  |
| 48031 MCCAIN, JEFF-129 W 7TH ST-JUNEAU                    | 1650    | 0.9436 | 1500     | 0.9000 | 22   | 600  | 0.6900  |  |
| 38785 MENZIES, MALCOLM-19005 GLACIER HWY-JUNEAU           | 1500    | 0.8580 | 1025     | 0.7805 | 20.5 | 1250 | 0.6776  |  |
| 49969 MILLAY, PEYTON-9360 LEE SMITH DR-JUNEAU             | 200     | 0.8500 |          |        | 19   |      |         |  |
| 45479 MORRIS, JOHN-4211 AUKE LN-JUNEAU                    |         |        | 300      | 0.8733 | 20.5 |      |         |  |
| 49704 NEMETH, JOHN-318 HIGHLAND DR-JUNEAU                 | 500     | 0.7380 | 200      | 0.6600 | 20   | 500  | 0.5760  |  |
| 14286 NIEDER, BRETT-7701 BLACKBERRY ST-ANCHORAGE          | 1600    | 0.9431 | 1300     | 0.8692 | 25.5 | 900  | 0.7844  |  |
| 49336 NOWLIN, DON-PO BOX 33614-JUNEAU                     | 1050    | 0.8371 | 850      | 0.8271 | 20   |      |         |  |
| 48477 PIETAN, AIDEN-PO BOX 34358-JUNEAU                   | 450     | 0.8667 | 350      | 0.7714 | 19.5 | 250  | 0.7520  |  |
| 47639 PLOSA, JAMES-PO BOX 32871-JUNEAU                    | 1100    | 0.8609 | 500      | 0.7680 | 20   | 500  | 0.6520  |  |
| 48405 ROSE, WILLIAM-5170 GLACIER HWY-JUNEAU               | 1450    | 0.8759 | 850      | 0.8400 | 20   | 1050 | 0.7324  |  |
| 30742 SCHERER, CHARLES -PO BOX 4899-PALMER                | 1350    | 0.9074 | 1050     | 0.7829 | 24   | 1050 | 0.8029  |  |
| 42936 SCHUMAKER, ETHAN-1411 GORDY WAY-NORTH POLE          |         |        | 100      | 0.7700 | 19   |      |         |  |
| 41340 SCHUMAKER, JOHN-1411 GORDY WAY-NORTH POLE           | 200     | 0.9000 | 100      | 0.7600 | 22   |      |         |  |
| 36464 SETREN, ROBERT-PO BOX 4644-EIELSON AFB              | 800     | 0.7825 | 700      | 0.6600 | 26   | 900  | 0.7944  |  |
| 36097 SEYMORE, EVIE-1721 MOOSE TRAIL-FAIRBANKS            | 200     | 0.7400 | 250      | 0.7040 | 19.5 | 200  | 0.6650  |  |
| 30573 SIEGLER, BRENT-1905 ESQUIRE AVE-FAIRBANKS           | 400     | 0.8625 |          |        | 21.5 |      |         |  |
| 49968 SKAGERBERG, VERNE-PO BOX 210308-AUKE BAY            | 100     | 0.7200 | 100      | 0.7200 | 20   |      |         |  |
| 46948 SMITH, QUINN-517 SAINT ANNS AVE-DOUGLAS             | 850     | 0.9659 | 1050     | 0.8838 | 24.5 | 650  | 0.8769  |  |
| 35863 SMITH, WALLY-PO BOX 81068-FAIRBANKS                 | 400     | 0.8700 | 400      | 0.7425 | 27   | 500  | 0.8840  |  |
| 43547 STANKIEWICZ, CHRIS-6669 CHENA HOT SPGS RD-FAIRBANKS | 600     | 0.8717 | 700      | 0.7800 | 23   | 900  | 0.8333  |  |
| 46947 TAYLOR, JANEL-8859 BIRCH LN-JUNEAU                  | 2050    | 0.8410 | 1750     | 0.7766 | 19   | 1650 | 0.8018  |  |
| 45134 THOMPSON, MER'CHANT-PO BOX 35891-JUNEAU             | 1950    | 0.8867 | 1650     | 0.7933 | 21.5 | 1250 | 0.7216  |  |
| 41893 WILSON, FRED-4105 BIRCH LN-JUNEAU                   | 1400    | 0.8893 | 1100     | 0.7600 | 21.5 | 800  | 0.7450  |  |
| *45135 WINTERS, VICTOR-1714 WILLOW DR-JUNEAU              | 1300    | 0.8777 | 1450     | 0.7986 | 20   | 1050 | 0.7848  |  |

**ALASKA—2022**—members without targets are listed at the end of this section  
(life member numbers begin with “0” or “\*”)

|                                               |         |          |     |                        |
|-----------------------------------------------|---------|----------|-----|------------------------|
|                                               | SINGLES | HANDICAP | YDG | DOUBLES                |
| 46843 WOODALL, ISAIAH-P.O. BOX 870423-WASILLA | 200     | 0.8850   | 200 | 0.8050 20.5 200 0.7300 |

members without targets in 2022—(life member numbers begin with “0” or “\*”)

| PITA   | NAME – CITY                 | YDG  |
|--------|-----------------------------|------|
| *47103 | LAM, MACKENZIE-JUNEAU       | 21   |
| *46330 | NORTON, BRICE-JUNEAU        | 19.5 |
| *10113 | THACKER, TONY-FAIRBANKS     | 24   |
| 44086  | BURNETT, JERRY-JUNEAU       | 20   |
| 44610  | DAVIS, HANNA-JUNEAU         | 19   |
| 45198  | FLOYD, CHARLES-ANCHORAGE    | 23   |
| 42266  | MCCONAHY, CAROL-HAINES      | 19.5 |
| 42267  | MCCONAHY, MICHAEL-FAIRBANKS | 23   |
| 47341  | MOORE, WESTON-JUNEAU        | 20   |
| 46068  | SHOEMAKER, JEFF-KETCHIKAN   | 20   |
| 47259  | SMITH, WAGE-JUNEAU          | 19   |

**Q:** Which AK shooter shot the most targets in their home state?

**A:** Jerry Godkin

| <b>ALASKA 2022</b> |              |             |             |                 |
|--------------------|--------------|-------------|-------------|-----------------|
| <b>Shooter:</b>    | <b>City:</b> | <b>Yds:</b> | <b>Avg:</b> | <b>Targets:</b> |
| JERRY GODKIN       | JUNEAU       | 24          | .8657       | 8650            |
| BRIAN HUGHES       | FAIRBANKS    | 27          | .8946       | 6000            |
| JANEL TAYLOR       | JUNEAU       | 19          | .8065       | 5450            |
| CODY KURKOWSKI     | NORTH POLE   | 27          | .9156       | 5100            |
| MER'CHANT THOMPSON | JUNEAU       | 21.5        | .8005       | 4850            |
| WAYNE BERTHOLL     | JUNEAU       | 20.5        | .8091       | 4400            |
| TRYGVE HERMANN     | JUNEAU       | 21          | .8756       | 3950            |
| PETER HUDSON       | AUKE BAY     | 26.5        | .8814       | 3950            |
| JENNIFER GEARY     | WASILLA      | 19.5        | .6097       | 3850            |
| BRETT NIEDER       | ANCHORAGE    | 25.5        | .8656       | 3800            |

ARIZONA PITA  
invites you to attend the  
**ARIZONA STATE SHOOT**

**NOVEMBER 14-15, 2022**



Special Thanks to  
Bill & Leanne Martin  
**Martin HOA Lewis**

**\$5000.00**

4 Groups - 60/40 Hi-gun  
Total 500 targets

**Tucson Trap & Skeet Club**  
7800 W Old Ajo Hwy ▪ Tucson, AZ 85753  
(520) 883-6426  
Email: [doug\\_sims@msn.com](mailto:doug_sims@msn.com)

CONTACT THE CLUB FOR RV RESERVATIONS AND SHOOT PROGRAM

-----  
**2022-23 ARIZONA PITA OFFICERS**

**President: Arvard Martin ▪ (541) 389-6528 ▪**

**[arvardm@yahoo.com](mailto:arvardm@yahoo.com)**

**Secretary: Pat Carter ▪ (503)349-2176 ▪**

**[patcarter2111@gmail.com](mailto:patcarter2111@gmail.com)**

**Treasurer: Angie Wilder ▪ (503) 799-1013 ▪ [sprklie1@aol.com](mailto:sprklie1@aol.com)**

ARIZONA STATE SHOOT - November 15-16, 2021  
TUCSON TRAP & SKEET CLUB

**EVENTS 1/4 – CHAMPIONSHIP SINGLES - 31 entries**

|          |                         |     |
|----------|-------------------------|-----|
| Champion | John Mullins (WA)       | 200 |
| R/U      | Richard Bullard Jr (NV) | 200 |
| AA       | Elias Tollefson (OR)    | 199 |
| A        | Bill Mullins (OR)       | 197 |
| B        | Henry Bahr (MI)         | 187 |
| C        | Jim Douglas (WA)        | 191 |
| D        | Janice Julian (AR)      | 173 |
| LADY     | Patricia Carter (AZ)    | 186 |
| VT       | Ray Thomas (CA)         | 196 |
| SR       | Lonny Brown (OR)        | 194 |
| ELDER    | Art Fenton (WA)         | 196 |



Elias Tollefson

**EVENT 2 – HANDICAP – 30 entries**

|          |                                                                |    |
|----------|----------------------------------------------------------------|----|
| Champion | Scot Moore (WA)                                                | 96 |
| R/U      | Mike Gardy (NM)                                                | 96 |
| 19-22.5  | Craig Talbot (NV)                                              | 90 |
| 23-25.5  | Henry Bahr (MI)                                                | 88 |
| 26-27    | Bob McLendon (WA), Mike Riggs (OR),<br>Richard Bullard Jr (NV) | 96 |
| LADY     | Elaina McCarthy (OH)                                           | 95 |
| VT       | Ray Thomas (CA)                                                | 93 |
| SR       | Lonny Brown (OR)                                               | 90 |
| ELDER    | Art Fenton (WA)                                                | 90 |



Bob McLendon

**EVENT 3 – CHAMPIONSHIP DOUBLES - 26 entries**

|          |                     |     |
|----------|---------------------|-----|
| Champion | John Mullins (WA)   | 100 |
| R/U      | Mike Grady (NM)     | 100 |
| AA       | Bob Robertson (OR)  | 99  |
| A        | Bob McLendon (WA)   | 97  |
| B        | Mike Riggs (OR)     | 92  |
| C        | George Barnett (OR) | 93  |
| D        | Janice Julian (AR)  | 80  |
| LADY     | Karen Barnett (OR)  | 85  |
| VT       | David Womack (CA)   | 98  |
| SR       | Steven Kaufman (OR) | 91  |
| ELDER    | Art Fenton (WA)     | 95  |



Bob Robertson

**EVENT 5 - CHAMPIONSHIP HANDICAP – 27 entries**

|          |                                                              |    |
|----------|--------------------------------------------------------------|----|
| Champion | Scott Moore (WA)                                             | 97 |
| R/U      | John Mullins (WA), Alan Julian (AR),<br>Elias Tollefson (OR) | 94 |
| 19-22.5  | Donald Davies (WA)                                           | 87 |
| 23-25.5  | Henry Bahr (MI)                                              | 91 |
| 26-27    | Bob Robertson (OR), Brett Preeshl (MT)                       | 93 |
| LADY     | Janice Julian (AR)                                           | 85 |



Scott Moore



|       |                       |    |
|-------|-----------------------|----|
| VT    | Ray Thomas (CA).....  | 93 |
| SR    | Lonny Brown (OR)..... | 85 |
| ELDER | Tom Schmidt (AZ)..... | 76 |

**HIGH ALL AROUND**

|          |                           |     |
|----------|---------------------------|-----|
| Champion | John Mullins (WA).....    | 394 |
| AA       | Elias Tollefson (OR)..... | 389 |
| A        | Bill Mullins (OR).....    | 382 |
| B        | Henry Bahr (MI).....      | 368 |
| C        | Donald Davies (WA).....   | 362 |
| D        | Janice Julian (AR).....   | 338 |

**HIGH OVER ALL**

|          |                                        |     |
|----------|----------------------------------------|-----|
| Champion | John Mullins (WA).....                 | 487 |
| AA       | Richard Bullard (NV).....              | 482 |
| A        | Bob McLendon (WA)/Bill Mullins (OR) .. | 472 |
| B        | Henry Bahr (MI).....                   | 456 |
| C        | Donald Davies (WA).....                | 448 |
| D        | Janice Julian (AR).....                | 419 |



Bill Mullins



John Mullins



ARIZONA—2022—members without targets are listed at the end of this section (life member numbers begin with "0" or "\*\*")

|                                                                 | SINGLES | HANDICAP | YDG | DOUBLES     |
|-----------------------------------------------------------------|---------|----------|-----|-------------|
| 39505 CARTER, PATRICIA-5905 S MEADOW HILLS LP-GREEN VALLEY      | 200     | 0.9300   | 100 | 0.8100 22   |
| 48398 LANCZOK, FRANK-5395 TIERRA LINDA DR-FT MOHAVE             | 500     | 0.7160   | 400 | 0.7250 19   |
| 49888 LEWIS, SIERRA-PO BOX 4371-CAVE CREEK                      | 100     | 0.6500   |     | 19          |
| 49593 ROLLI, ROBERT-16150 WEST RIDGEMOOR-TUCSON                 | 200     | 0.7950   | 100 | 0.8000 20   |
| 49953 RUE, JOHNATHAN-8650 E WESTERN DR-KINGMAN                  | 200     | 0.9350   | 200 | 0.9300 23   |
| 00333 SCHMIDT, TOM-3010 EAST PLACITA ALDEA LINDA-TUCSON         |         |          | 100 | 0.7600 20   |
| 35858 STORM JR, CHARLES-522 W FINNE FLAR RD STE #126-CAMP VERDE | 800     | 0.9400   | 700 | 0.8943 27   |
| 49963 STROM IV, CHARLES-150 PINON WOODS DR-SEDONA               | 200     | 0.7700   | 200 | 0.7950 19   |
| 27428 WYZENBEEK, BOB-4747 W RIVER HORSE LN-TUCSON               | 700     | 0.8571   | 300 | 0.8000 22.5 |

members without targets in 2021—(life member numbers begin with "0" or "\*\*")

| PITA   | NAME - CITY                           | YDG  |
|--------|---------------------------------------|------|
| 24965  | AVERY II, KENNETH-7826 E 37TH ST-YUMA | 26.5 |
| 01645  | BUTLER, FRED-SUN CITY WEST            | 21   |
| 01682  | CEBULSKI, CURTIS-TUCSON               | 21   |
| 01363  | DAVIES, RICHARD-PRESCOTT              | 27   |
| 01697  | DESIMONE, ANTONIO-AVONDALE            | 21.5 |
| 02015  | GARRETT, DUSTY-SURPRISE               | 20   |
| 01084  | GASAWAY, GARY-FOUNTAIN HILLS          | 24   |
| 02254  | GASAWAY, MARLENE-FOUNTAIN HILLS       | 19.5 |
| 49132  | GROSS, JENNIFER-PHOENIX               | 19   |
| *44548 | ISRAEL, JOE-CHLORIDE                  | 21   |
| *44547 | ISRAEL, JOYLENE-CHLORIDE              | 19   |
| 02075  | MARTIN, ARVARD-TUCSON                 | 26   |
| 02163  | MARTINI, PETE-MESA                    | 26   |
| 01922  | MCMULLEN, GORDON-SURPRISE             | 22   |
| 02208  | MOFFITT SR, MICHAEL-YUMA              | 24   |
| 37110  | NEUMAYER, FRANK-TUCSON                | 24   |
| 49614  | POOLEY, MARVIN-SHOW LOW               | 22   |

| PITA   | NAME - CITY                   | YDG  |
|--------|-------------------------------|------|
| 01909  | RICCI, EUGENE-CHINO VALLEY    | 27   |
| *47323 | ROSEN, MARC-PARADISE VALLEY   | 20   |
| 01381  | STALZER, RONALD-TEMPE         | 26.5 |
| 12023  | THOMAS, DARVIN-LK HAVASU CITY | 27   |
| 02537  | VOLZ, DONALD-CASA GRANDE      | 25   |
| 02538  | VOLZ, TIGER-CASA GRANDE       | 23   |
| 01697  | DESIMONE, ANTONIO-AVONDALE    | 21.5 |
| 01084  | GASAWAY, GARY-FOUNTAIN HILLS  | 25   |
| 49132  | GROSS, JENNIFER-PHOENIX       | 19   |
| *44548 | ISRAEL, JOE-CHLORIDE          | 21   |
| *44547 | ISRAEL, JOYLENE-CHLORIDE      | 19   |
| 46052  | LEHMAN, DAVID-GREEN VALLEY    | 20   |
| *47323 | ROSEN, MARC-PARADISE VALLEY   | 20   |
| 00333  | SCHMIDT, TOM-TUCSON           | 20   |
| 12023  | THOMAS, DARVIN-LK HAVASU CITY | 27   |
| 02537  | VOLZ, DONALD-COOLIDGE         | 25   |
| 02538  | VOLZ, TIGER-COOLIDGE          | 23   |

**BRITISH COLUMBIA  
TRAPSHOOTING ASSOCIATION  
PRESENTS THE 71ST ANNUAL**

**British Columbia  
Provincial Championships**



**July 14 - 16, 2023  
Hosted by  
Langley Rod & Gun Club  
Langley, BC**

**Club Information:**  
Langley Rod & Gun Club  
3854 208th Street  
Langley, BC V3A 4XY  
604-617-6156  
trap@lrgc.com  
www.lrgc.com

**Programs:**  
BC Trapshooting Assn.  
Vikram Sandhu, Secretary  
6902 205 St  
Langley, BC V2Y 1R2  
778-886-1051  
shootbcta@gmail.com  
www.shootbcta.com

## BRITISH COLUMBIA TRAPSHOOTING ASSOCIATION 2022-2023 OFFICERS AND DIRECTORS

PRESIDENT

Rajan Kumar  
11995 190 St  
Pitt Meadows, BC V3Y 1X5  
604-725-4540  
1kumarrajan@gmail.com



Rajan Kumar

SECRETARY TREASURER

Vikram Sandhu  
6902 205 St  
Langley, BC V2Y 1R2  
778-886-1051  
shootbcta@gmail.com



Vikram Sandhu

VICE PRESIDENT

John Young  
613 Bosworth St  
Coquitlam, BC V3J 3V2  
604-805-6422  
youngjf55@gmail.com



John Young

Governance Committee

Robert White  
35162 Henry Ave  
Mission, BC V2V 6S6  
604-621-6842  
gunking@shaw.ca



HOF Representative

Ron Stubbings  
3545 James Heights  
Victoria, BC V8P 3R6  
250-595-7075  
ronshar@shaw.ca



### Juneau Gun Club

PO Box 32444

Juneau, AK 99803

Club Location .5 mile Montana Creek Road

Club Hours Wed 6 - 9 pm & Sun 10 AM - 2 PM

Club Phone 907-723-8882

Club E-Mail [juneaugunclub@gmail.com](mailto:juneaugunclub@gmail.com)

### 2023 Shoot Dates

Nov 12, Dec 17, Jan 14, Feb 18, Mar 18, April

15, May 27-28, Jul 22. Aug 19,

Sept 2-4 Fall Classic, Oct 14 & Multiplex

Contact: Jerry Godkin  
907-723-8882  
[godkinjm@gci.net](mailto:godkinjm@gci.net)

**Website:**

<http://www.juneaugunclub.com/>

## Nanaimo and District Fish and Game Protective Association

Invites you to the

### “Summer Classic”

- ◆ April 23. Chuck Hawkins Doubles
- ◆ May 11th, 300 Doubles
- ◆ Join us for the Summer Classic June 24th and 25th.
- ◆ July 9th VISL
- ◆ August 13th VISL



Contact:  
 Chuck Webber  
 250-714-5325  
 chukw@shaw.ca

## Victoria Fish and Game Protective Association

Trap, Skeet, and Sporting  
 Clays as well!

**For shoot Inquiries Contact:**  
 Daryl Gardner  
 Phone: 250-858-8342  
 Email: trap@vfgpa.org

*216 acres of shooting bliss!*  
 Website: <http://www.vfgpa.org>  
 700 Holker Place. Victoria, BC  
 Club Manager: 250-858-8342



## South Vancouver Island Rangers

### Home of the “Western Canadian”



**Contact:**  
 Trap Chair,  
 Bill Wishart  
 Tel: 250-478-2160  
 3498 Luxton Road,  
 Victoria, BC

Our shoot dates:

The Western  
 Canadian -  
 The Mike Kilgour  
 Memorial -

February 26th -- VISL  
 April 23rd -- VISL--  
 June 30-July 2  
 Western Canadian  
 Championships  
 October 14th-15th  
 Rangers' Fall Open



**SOUTH VANCOUVER ISLAND RANGERS**  
**WESTERN CANADIAN OPEN – Victoria, BC**  
**July 1-3, 2022**

**Event 1 –Preliminary Handicap (36 Entries)**

|         |                   |    |
|---------|-------------------|----|
| 19-23.5 | Vern Kellow ..... | 91 |
| 24-27   | Jim Hilchey.....  | 90 |

**Event 2 – Preliminary Doubles (34 Entries)**

|    |                     |    |
|----|---------------------|----|
| AA | Dave Wade .....     | 95 |
| A  | Bill Wishart .....  | 90 |
| B  | Cliff Curtis .....  | 92 |
| C  | Vern Kellow .....   | 90 |
| D  | Thomas Medvec ..... | 88 |



Dave Wade

**Event 4 – Western Doubles Championship (32 Entries)**

|                         |                      |    |
|-------------------------|----------------------|----|
| <b>Bill Pitts</b>       |                      |    |
| <b>Perpetual Trophy</b> |                      |    |
| Champion                | Darryl Webber .....  | 96 |
| AA                      | Dave Wade .....      | 95 |
| A                       | Bill Wishart .....   | 96 |
| B                       | Jim Hilchey.....     | 91 |
| C                       | Dave Bare .....      | 89 |
| D                       | Thomas Medvec .....  | 85 |
| Veteran                 | Art Moore .....      | 88 |
| Senior                  | Mike Stark .....     | 83 |
| Elder                   | Bernie Reynolds..... | 86 |



Art Moore

**Event 3 & 5 –Singles Championship (33 Entries)**

|                             |                     |     |
|-----------------------------|---------------------|-----|
| <b>George Clark</b>         |                     |     |
| <b>Perpetual Trophy</b>     |                     |     |
| Champion                    | Darryl Webber ..... | 197 |
| <b>Rick &amp; Rose Ward</b> |                     |     |
| <b>Perpetual Trophy</b>     |                     |     |
| Lady Champion               | Jody Patenaude..... | 176 |
| AA                          | None .....          |     |
| A                           | Peter Ahrens .....  | 195 |
| B                           | Gurjit Gakhal ..... | 193 |
| C                           | Robert White .....  | 190 |
| D                           | Vern Kellow .....   | 188 |
| Junior                      | None .....          |     |
| Veteran                     | Jeff Hancock .....  | 185 |
| Senior                      | Cliff Curtis .....  | 190 |
| Elder                       | Ron Stubbings ..... | 193 |



Gurjit Gakhal

**Event 6 –Handicap Championship (34 Entries)**

|         |                    |    |
|---------|--------------------|----|
| 19-23.5 | Garth Wright.....  | 90 |
| 24-27   | Darryl Webber..... | 90 |



Darryl Webber



**High Over All**

|          |                     |     |
|----------|---------------------|-----|
| Champion | Darryl Webber ..... | 550 |
| AA Win   | None .....          |     |
| A Win    | Peter Ahrens .....  | 529 |
| B Win    | Gurjit Gakhal ..... | 534 |
| C Win    | Dusan Remias.....   | 525 |
| D Win    | Vern Kellow .....   | 539 |
| Veteran  | Bill Wishart .....  | 532 |
| Sr Vet   | Dave Wade .....     | 531 |
| Elder    | Ron Stubbings.....  | 523 |
| Lady     | Karen Pringle ..... | 471 |



Dusan Remias

**High All Around**

|          |                     |     |
|----------|---------------------|-----|
| Champion | Darryl Webber ..... | 383 |
| AA Win   | none .....          |     |
| A Win    | Peter Ahrens .....  | 372 |
| B Win    | Gurjit Gakhal ..... | 367 |
| C Win    | Robert White .....  | 353 |
| D Win    | Vern Kellow .....   | 358 |
| Senior   | Jim Hilchey .....   | 355 |
| Veteran  | Bill Wishart .....  | 360 |
| Elder    | Ron Stubbings.....  | 359 |



Robert White

# Langley Rod & Gun Club



**All  
Shooters  
Welcome!**

**2023 PITA Shoot Schedule**

**PITA Spring May 6th—7th**

**REGISTERED PITA SHOOT**

**PITA BC Provincials**

**July 14th - July 16th**

**REGISTERED PITA SHOOT**

**Summer & Winter Multiplex Events**

**Contact: Club Office 604-534-3525**

**3854-208<sup>th</sup> Street, Langley, BC trap@lrgc.com [www.lrgc.com](http://www.lrgc.com)**

**68th ANNUAL BRITISH COLUMBIA PROVINCIAL CHAMPIONSHIPS**  
**Langley Gun Club Langley, BC ~ August 29-31, 2022**

**EVENT 1 – LES LAMERTON SINGLES - 59 entries**

|             |                                       |     |
|-------------|---------------------------------------|-----|
| AA          | Dale Kapeluck (wco) Brian Hazen ..... | 99  |
| A           | Vikram Sandhu .....                   | 100 |
| B           | Jerry Broten .....                    | 99  |
| C           | Dave Bonar (wco) Dusan Remias .....   | 100 |
| D           | Thomas Medvec .....                   | 98  |
| Lady        | None .....                            |     |
| Veteran     | Robert Maltby.....                    | 97  |
| Senior      | Robert White .....                    | 98  |
| Elder       | Reg Todd .....                        | 96  |
| Paul French | Champion of Champions .....           |     |
|             | Dale Kapeluck (wco) Peter Ahrens..... | 99  |



Dale Kapeluck

**EVENT 2 – LUCA SEKELA HANDICAP – 58 entries**

|            |                      |    |
|------------|----------------------|----|
| Champion   | Kerry Muster .....   | 96 |
| Runner-up  | Burke Forster .....  | 95 |
| Short Yard | Sam Roud .....       | 94 |
| Mid Yard   | Arjun Bath .....     | 95 |
| Long Yard  | Michael Morriss..... | 95 |
| Lady       | Judy Yu .....        | 90 |
| Veteran    | Bill Burt.....       | 90 |
| Senior     | Robert White .....   | 89 |
| Elder      | Jerry Broten .....   | 91 |



Kerry Muster

**EVENT 3 – RON STUBBINGS DOUBLES - 54 entries**

|         |                                 |    |
|---------|---------------------------------|----|
| AA      | David Leung.....                | 92 |
| A       | Kelly McQuarrie .....           | 99 |
| B       | Arjun Bath .....                | 96 |
| C       | Don Hancock .....               | 94 |
| D       | Thomas Medvec .....             | 85 |
| Lady    | None .....                      |    |
| Veteran | Joon Lee .....                  | 91 |
| Senior  | Jim Hilchey (wco) Tom Ginn..... | 90 |
| Elder   | Bernie Reynolds .....           | 91 |



Kelly McQuarrie

**EVENT 4 & 5 – SINGLES CHAMPIONSHIPS – 76 entries**

|                 |                                      |     |
|-----------------|--------------------------------------|-----|
| Champion        | Garth Willson .....                  | 199 |
| Runner-up       | Dave Carter.....                     | 198 |
| AA              | Brian Hazen .....                    | 196 |
| A               | Harrison Yurkiw.....                 | 197 |
| B               | Rajan Kumar (wso) John Fonseca ..... | 194 |
| C               | Kevin Breti.....                     | 194 |
| D               | Justin Cherewyk .....                | 186 |
| Veteran         | Kerry Muster .....                   | 193 |
| Senior          | Terry Willson (wso) Tom Ginn .....   | 194 |
| Elder           | Reg Todd (wso) Bernie Reynolds.....  | 191 |
| Lady            | Judy Yu .....                        | 191 |
| Junior          | Daniel Zhu.....                      | 166 |
| Out of Province | Joe Scheef .....                     | 192 |



Judy Yu

2 in family Chris & Terry Willson ..... 393

**EVENT 6-BC DOUBLES CHAMPIONSHIPS-76 entries**

|           |                      |    |
|-----------|----------------------|----|
| Champion  | Rajan Kumar.....     | 98 |
| Runner-up | Kelly McQuarrie..... | 95 |
| AA        | Gurjit Gakhal.....   | 94 |
| A         | Brian Hazen.....     | 95 |
| B         | Garth Willson.....   | 91 |
| C         | Don Hancock.....     | 91 |
| D         | Thomas Medvec.....   | 91 |
| Lady      | Judy Yu.....         | 73 |
| Junior    | Danie Zhu.....       | 79 |
| Veteran   | Robert Maltby.....   | 92 |
| Senior    | Jim Hilchey.....     | 89 |
| Elder     | Bernie Reynolds..... | 90 |
| Out of    |                      |    |
| Province  | Joe Scheef.....      | 94 |



Don Hancock



Burk Forster

**EVENT 7- BC HANDICAP CHAMPIONSHIPS - 67 entries**

|                           |                                       |     |
|---------------------------|---------------------------------------|-----|
| Champion                  | Chris Willson.....                    | 95  |
| Runner-up                 | Burke Forster.....                    | 95  |
| Short Yard                | Thomas Medvec.....                    | 93  |
| Mid Yard                  | Vikram Sandhu (wso) Greg Wesselius .. | 92  |
| Long Yard                 | Gurjit Gakhal (wso) David Leung ..... | 94  |
| Lady                      | Judy Yu.....                          | 92  |
| Junior                    | Daniel Zhu.....                       | 87  |
| Veteran                   | Mike Stark.....                       | 91  |
| Senior                    | Bob White.....                        | 89  |
| Elder                     | Bernie Reynolds (wct) Reg Todd .....  | 89  |
| Out of                    |                                       |     |
| Province                  | Joe Scheef.....                       | 87  |
| <b>Rookie of the Year</b> | Samuel Roud (wso) Arjun Bath .....    | 282 |



Thomas Medvec

**BCTA High Handicap Team: Ridgedale Team 451/500**

|                     |    |
|---------------------|----|
| Brian Fooks.....    | 90 |
| Greg Wesselius..... | 92 |
| Bob White.....      | 89 |
| Kerry Muster.....   | 89 |
| Brian Hazen.....    | 91 |



Sam Roud



Brian Hazen, Greg Wesselius, Brian Fooks, Robert White, Kerry Muster



Chris & Terry Willson

## HIGH OVER ALL

|                 |                        |     |
|-----------------|------------------------|-----|
| Champion        | Brian Hazen .....      | 666 |
| Runner-up       | Rajan Kumar .....      | 666 |
| AA              | Marshall Wirawan ..... | 652 |
| A               | Vikram Sandhu .....    | 659 |
| B               | Arjun Bath .....       | 660 |
| C               | Dave Bonar .....       | 640 |
| D               | Thomas Medvec .....    | 639 |
| Out of Province | Joe Scheef .....       | 627 |



Arjun Bath

## HIGH ALL AROUND

|                 |                        |     |
|-----------------|------------------------|-----|
| Champion        | Rajan Kumar .....      | 383 |
| Runner-up       | Brian Hazen .....      | 382 |
| AA              | Marshall Wirawan ..... | 372 |
| A               | David Leung .....      | 378 |
| B               | Garth Willson .....    | 379 |
| C               | Samuel Roud .....      | 371 |
| D               | Thomas Medvec .....    | 369 |
| Lady            | Judy Yu .....          | 356 |
| Junior          | Daniel Zhu .....       | 332 |
| Veteran         | Joon Lee .....         | 363 |
| Senior          | Tom Ginn .....         | 361 |
| Elder           | Bernie Reynolds .....  | 370 |
| Out Of Province | Joe Scheef .....       | 373 |



Daniel Zhu

**Q:** Which BC shooter shot the most targets in their home province?

| BRITISH COLUMBIA-2021 | Shooter:       | City:        | Yds:  | Avg:  | Targets: |
|-----------------------|----------------|--------------|-------|-------|----------|
|                       | GERALD BROTEN  | LANGLEY      | 25.5  | .8488 | 15,000   |
|                       | ROBERT WHITE   | MISSION      | 26    | .8326 | 14,225   |
|                       | RAJAN KUMAR    | PITT MEADOWS | 25.5  | .8798 | 12,300   |
|                       | MICHAEL RAMSAY | DELTA        | 25.5  | .8437 | 11,100   |
|                       | GURJIT GAKHAL  | VICTORIA     | 26.5  | .8858 | 10,950   |
|                       | DALE KAPELUCK  | COQUITLAM    | 26    | .8870 | 9,250    |
|                       | DARRYL WEBBER  | COBBLE HILL  | 27    | .9190 | 8,400    |
|                       | ART MOORE      | COURTENAY    | 26    | .8883 | 8,250    |
|                       | DUSAN REMIAS   | LANGLEY      | 23.5  | .8745 | 8,150    |
|                       | VIKRAM SANDHU  | LANGLEY      | 25    | .9220 | 8,150    |
|                       | TOM GINN       | TAPPEN       | 27    | .8920 | 7,600    |
| DAVID LEUNG           | VANCOUVER      | 27           | .8920 | 3,850 |          |

**BRITISH COLUMBIA HIGH AVERAGES**

| <b><u>TOP SHOOTERS:</u></b> | <b>S_Shot</b> | <b>S_Avg</b> | <b>H_Shot</b> | <b>H_Avg</b> | <b>D_Shot</b> | <b>D_Avg</b> | <b>Tot Avg</b> |
|-----------------------------|---------------|--------------|---------------|--------------|---------------|--------------|----------------|
| BRIAN HAZEN                 | 1900          | .9668        | 1800          | .8878        | 1700          | .9176        | .9241          |
| VIKRAM SANDHU               | 2500          | .9712        | 2400          | .9004        | 3250          | .8945        | .9220          |
| DARRYL WEBBER (SV)          | 2600          | .9681        | 2600          | .8596        | 3200          | .9294        | .9190          |
| DAVE WADE (SV)              | 1700          | .9506        | 2000          | .8525        | 2300          | .9435        | .9155          |
| LISA SALT (LD)              | 1000          | .9440        | 1100          | .8873        | 800           | .9125        | .9146          |
| KELLY MCQUARRIE             | 1300          | .9592        | 1200          | .8700        | 900           | .9033        | .9109          |
| MARSHALL WIRAWAN            | 2550          | .9545        | 2450          | .8580        | 1650          | .9024        | .9050          |
| KEVIN HAMMEL                | 1050          | .9648        | 1050          | .8305        | 1650          | .9145        | .9033          |
| DAVID CARTER                | 1150          | .9704        | 1050          | .8543        | 750           | .8787        | .9011          |
| BRIAN FOOKS                 | 1750          | .9686        | 1750          | .8634        | 1250          | .8696        | .9005          |
| ARJUN BATTI                 | 2400          | .9333        | 2300          | .8991        | 2100          | .8548        | .8957          |
| DAVID LEUNG                 | 2700          | .9581        | 2600          | .7927        | 2300          | .9252        | .8920          |
| JOON LEE (VT)               | 1100          | .9300        | 1500          | .8727        | 1000          | .8690        | .8906          |
| ART MOORE (SV)              | 2550          | .9365        | 2850          | .8186        | 2850          | .9098        | .8883          |
| MIKE NOER (ELD)             | 1000          | .9580        | 1000          | .8470        | 800           | .8575        | .8875          |

| <b><u>TOP SHOOTERS:</u></b> | <b>S_Shot</b> | <b>S_Avg</b> | <b>H_Shot</b> | <b>H_Avg</b> | <b>D_Shot</b> | <b>D_Avg</b> | <b>Tot Avg</b> |
|-----------------------------|---------------|--------------|---------------|--------------|---------------|--------------|----------------|
| KAREN PRINGLE               | 1250          | .8592        | 1250          | .7856        | 1050          | .6581        | .7676          |
| JODY PATENAUDE              | 1050          | .8705        | 1050          | .7648        | 950           | .6474        | .7609          |

| <b><u>TOP SHOOTERS:</u></b> | <b>S_Shot</b> | <b>S_Avg</b> | <b>H_Shot</b> | <b>H_Avg</b> | <b>D_Shot</b> | <b>D_Avg</b> | <b>Tot Avg</b> |
|-----------------------------|---------------|--------------|---------------|--------------|---------------|--------------|----------------|
| Bernard Reynolds (ELD)      | 1400          | .9521        | 1300          | .8208        | 1300          | .8854        | .8861          |
| TOM GINN (SV)               | 2350          | .9391        | 2250          | .8018        | 3450          | .9058        | .8822          |
| CLIFF CURTIS (SV)           | 1950          | .9472        | 1950          | .7954        | 2250          | .8622        | .8683          |
| J HILCHEY (SV)              | 1500          | .9393        | 1400          | .7857        | 1400          | .8614        | .8622          |
| DAVID HELPS (VT)            | 1500          | .9273        | 1500          | .8387        | 2100          | .8124        | .8595          |

| <b><u>TOP SHOOTERS:</u></b> | <b>S_Shot</b> | <b>S_Avg</b> | <b>H_Shot</b> | <b>H_Avg</b> | <b>D_Shot</b> | <b>D_Avg</b> | <b>Tot Avg</b> |
|-----------------------------|---------------|--------------|---------------|--------------|---------------|--------------|----------------|
| JIUNING(LEO) ZHU (SJ)       | 1100          | .8145        | 1000          | .7610        | 700           | .6443        | .7399          |

Shooters are ranked on total average. To be considered for high average each shooter must have shot 1000 singles, 1000 handicap and 500 doubles targets. In British Columbia 75 shooters met these qualifications. To place in high average special categories, you must qualify at the beginning of the target year (11/1/21).



**BRITISH COLUMBIA—2022—members without targets are listed at the end of this section  
(life member numbers begin with "0" or "\*\*")**

|                                                               | SINGLES    | HANDICAP   | YDG  | DOUBLES    |
|---------------------------------------------------------------|------------|------------|------|------------|
| 49442 AGOSTINO, PHIL-826 PRAIRIE AVENUE-PORT COQUITLAM        | 350 .7371  | 250 .6600  | 20   | 250 .5240  |
| 44418 AHRENS, PETER-8116 NORTHWIND DR-LANTZVILLE              | 1700 .9559 | 1600 .8325 | 27   | 2100 .8729 |
| *46832 ALAZAWI, BASSAM-1123 REGAN AVE-COQUITLAM               | 350 .8971  | 350 .7714  | 22   | 250 .6640  |
| 49720 ATHA, GABRIEL-3319 HYDE PARK PL-COQUITLAM               | 50 .7000   | 50 .7000   | 20   | 50 .5000   |
| 49721 ATHA, NORMAN-3319 HYDE PARK PL-COQUITLAM                | 50 .6000   | 50 .6000   | 20   |            |
| 49694 BADENHORST, FREDERIK-100-383 ELLIS ST-PENTICTON         | 100 .9800  | 100 .8500  | 20   | 100 .8200  |
| 49640 BAILEY, ANTHONY-21438 37TH AVE WEST-VANCOUVER           | 50 .3400   | 50 .3000   | 20   |            |
| 47988 BAKER, GORDON-2001 WALSH RD-NANAIMO                     | 300 .7767  | 300 .6667  | 20   | 200 .7150  |
| 49057 BARBER, GARY-4891 NEY DRIVE-NANAIMO                     | 300 .7867  | 300 .6700  | 20   | 300 .6733  |
| 33081 BARE, DAVE-6268 FERLEY PL-NANAIMO                       | 700 .9086  | 600 .7367  | 21   | 800 .8400  |
| 02066 BARE, PAT-2128 RIDGEROCK PL-WEST KELOWNA                | 2350 .8745 | 2275 .8062 | 21   | 100 .3500  |
| 26169 BARE, PEGGY-2128 RIDGEROCK PL-WEST KELOWNA              | 100 .7200  |            | 20   |            |
| 49544 BARKER, JOHN-21673 90B AVE-LANGLEY                      | 300 .6167  | 200 .6050  | 20   | 150 .5333  |
| 49356 BARTECKO, RICHARD-260 EAST 4TH ST #1-N VANCOUVER        | 150 .7067  | 150 .7067  | 20   | 150 .7333  |
| 49443 BARTOS, STEVE-#48-12677 63 AVE-SURREY                   | 400 .7900  | 400 .7775  | 20   |            |
| 49383 BATH, ARJUN-9463-134 STREET-SURREY                      | 2400 .9333 | 2300 .8991 | 24.5 | 2100 .8548 |
| 49384 BATH, PREET-9463-134 STREET-SURREY                      | 1950 .8933 | 1950 .8277 | 21   | 1400 .7421 |
| 02378 BELL, BRUCE-4845 TEN MILE LAKE RD-QUESNEL               | 500 .8600  | 500 .7340  | 22.5 | 500 .7600  |
| 44805 BERGEN, GERRY-4332 GALLAGHERS FOREST S-KELOWNA          | 200 .8650  | 200 .7800  | 20   | 100 .5200  |
| 49626 BIDEWELL, KEVIN-8855 112A ST-DELTA                      | 250 .9280  | 250 .8880  | 21   | 250 .6720  |
| 49147 BINEPAL, SANDEEP-2989 PRINCESS ST-ABBOTSFORD            | 550 .8927  | 550 .8273  | 20   | 350 .8829  |
| 02324 BLACKBURN, LINDSAY-PO BOX 311-SALMON ARM                | 50 .8600   | 50 .7400   | 26   |            |
| 40983 BONAR, DAVID-11103 88 ST-FORT ST JOHN                   | 1300 .8923 | 1200 .8117 | 22   | 1200 .7742 |
| 49642 BOWBRICK, ALEC-481 FARIWAY DR-N VANCOUVER               | 50 .7600   | 50 .6200   | 20.5 | 50 .5400   |
| 01260 BOWMAN, BRIAN-6136 JANELLE PL-NANAIMO                   | 100 .8600  | 200 .6650  | 24   | 200 .8150  |
| 41100 BRAIN, KEITH-2555 ELLISON DR-PRINCE GEORGE              | 100 .9000  | 100 .7900  | 22   |            |
| 47828 BRASSARD, ETHAN-1902 22ND STREET-VERNON                 | 700 .9143  | 600 .9117  | 20   | 800 .8475  |
| *47791 BRETJ, KEVIN-7756 PINE STREET-MISSION                  | 1100 .9318 | 1000 .8190 | 23   | 500 .7720  |
| 41682 BROOKS, GORDON-PO BOX 430-COOMBS                        | 1150 .8435 | 1150 .7791 | 25.5 | 1200 .8092 |
| 41683 BROOKS, SHERRY-PO BOX 430-COOMBS                        | 250 .7760  | 250 .7240  | 21.5 | 250 .6320  |
| 02044 BROTEN, GERALD-20345 2 AVE-LANGLEY                      | 3900 .9169 | 3700 .7776 | 25.5 | 7400 .8520 |
| 48072 BROWN, DARRIN-2640 PEATT RD W-VICTORIA                  | 100 .6800  | 50 .6000   | 20   | 100 .4500  |
| 36292 BROWN, EDWARD-11783 212 ST-MAPLE RIDGE                  | 500 .8380  | 400 .8025  | 20   | 300 .7833  |
| 49414 BURDEYNY, BRENT-12915 DEGRAFF ROAD-MISSION              | 200 .8550  | 200 .7500  | 20   | 200 .6700  |
| 23681 BURNS, WAYNE-18040 20 AVE-SURREY                        | 250 .8200  | 250 .6400  | 21   | 250 .7080  |
| 24123 BURT, C W BILL-3948 BELLAMY RD-PRINCE GEORGE            | 1000 .8600 | 1000 .7390 | 21.5 | 1400 .7479 |
| 48165 BURT, WYATT-4135 REEVES DR-PRINCE GEORGE                |            | 200 .6050  | 20   |            |
| 01142 BUTLER, BRUCE-PO BOX 99-SOOKE                           | 200 .8550  | 200 .6750  | 22.5 | 100 .5900  |
| 48494 CAMERON, BRUCE-10111 VIEW STREET-CHEMAINUS              | 200 .8500  | 200 .7800  | 20   | 200 .6750  |
| 49866 CAMPBELL, JEREMY-6765 VALLEYVIEW DR-PRINCE GEORGE       | 100 .8600  |            | 20   |            |
| 49982 CAQUETTE, GEORGE-65-19477 72A AVE-SURREY                | 50 .7600   | 50 .6400   | 20   |            |
| 44233 CARLSON, ALLAN-3147 VASEUX LK CRES-OKANAGAN FALLS       | 350 .9314  | 350 .8314  | 23   | 350 .9143  |
| 40239 CARTER, DAVID-857 LYNWOOD AVE-PORT COQUITLAM            | 1150 .9704 | 1050 .8543 | 27   | 750 .8787  |
| 49824 CARTER, TIM-8508 90TH-FORT ST JOHN                      | 200 .3100  | 200 .2450  | 20   |            |
| 48579 CARTWRIGHT, ADAM-5723 OLD W SAANICH RD-VICTORIA         | 250 .8400  | 350 .7686  | 20   | 250 .5120  |
| 49655 CHAN, WAI LONE-1615 EASTERN DR-PORT COQUITLAM           | 50 .5800   | 50 .6600   | 20   |            |
| 47781 CHANG, PETER-3023 17 AVE EAST-VANCOUVER                 | 150 .8400  | 150 .7800  | 20   |            |
| 02484 CHAU, PAUL-12431 FLURY DR-RICHMOND                      | 2100 .9067 | 2000 .7330 | 26   | 1750 .8131 |
| 46474 CHENG, VINCENT-2924 COVENTRY CRES-PORT COQUITLAM        | 1450 .9372 | 1350 .8511 | 20.5 |            |
| 48230 CHEREWYK, JUSTIN-2-5380 SMITH DR-RICHMOND               | 950 .8695  | 750 .8347  | 20   | 650 .7492  |
| 40703 CHRETIEN, LUC-10916 108 ST-FORT ST JOHN                 | 600 .9217  | 600 .8217  | 22.5 | 600 .7250  |
| 43112 CHUDYK, JOHN-1461 MAPLE BAY RD-DUNCAN                   | 250 .9360  | 250 .7520  | 27   | 150 .8933  |
| 49682 CHUNG, JAE WON (JIMMY)-19211 FIELDSTONE WK-PITT MEADOWS | 50 .7400   | 50 .5600   | 20   |            |
| 46639 CLELLAND, RICK-11916 QUAIL RIDGE PL-OSOYOOS             | 300 .9067  | 300 .8367  | 20   |            |
| 35436 COLEMAN, ROBERT-2655 DUBBIN RD-KELOWNA                  | 1000 .9390 | 650 .7954  | 26.5 | 800 .8400  |
| 49788 COLLINS, CLINT-55 STUBBS PLACE-COURTENAY                | 150 .8200  | 150 .6600  | 20   | 150 .6000  |
| 48735 COLLISON, ANTHONY-2199 SPIRIT RIDGE DR-VICTORIA         | 50 .7800   | 50 .5600   | 20   | 50 .7400   |
| 37451 COOPER, WAYNE-811 TIMBERLINE DR -CAMPBELL RIVER         | 275 .8182  | 200 .7650  | 21   | 150 .7533  |
| 48975 COPP, COLIN-138 RED SKY COURT-VERNON                    | 700 .8757  | 600 .8600  | 20   | 600 .7967  |

**BRITISH COLUMBIA—2022—members without targets are listed at the end of this section**  
 (life member numbers begin with "0" or "\*\*")

|        |                                                       | SINGLES | HANDICAP | YDG  | DOUBLES               |
|--------|-------------------------------------------------------|---------|----------|------|-----------------------|
| 49097  | CORMIER, DAVE-10865 FERNIE WYND RD-N SAANICH          | 50      | .9600    | 50   | .7200 20 50 .6800     |
| 38472  | COUTTS, STEPHEN-101-1465 ELLIS STREET-KELOWNA         | 250     | .8560    | 525  | .7829 23 100 .6700    |
| 49530  | CROWE, JORDAN-18-1350 FRASER AVE-PT COQUITLAM         | 450     | .8244    | 450  | .8000 21 450 .6689    |
| 49616  | CUADRA, DOMINIC-18-19433 68 AVENUE-SURREY             | 250     | .3280    | 50   | .0800 20              |
| 49585  | CUNNINGHAM, WILLIAM-7442 MURRAY ST-MISSION            | 50      | .6200    | 50   | .3600 20              |
| 45535  | CURTIS, CLIFF-2145 W SHAWNIGAN LAKE RD-SHAWNIGAN LAKE | 1950    | .9472    | 1950 | .7954 27 2250 .8622   |
| 49994  | DADSON, BILL-26839 24 AVE-ALDERGROVE                  | 50      | .3600    | 50   | .4800 19              |
| 28363  | DARKE, CLIFF-2560 HILLSBOROUGH RD-KELOWNA             | 550     | .9236    | 550  | .8655 22              |
| 12637  | DECORTE, MARK-4085 BEAM CRES-VICTORIA                 | 350     | .9200    | 350  | .8486 22 250 .7920    |
| 49673  | DEHAAN, LUCAS-28287 96TH AVE-MAPLE RIDGE              | 50      | .5800    | 50   | .4600 20              |
| 12641  | DENTON, GEORGE-3320 DINGLE BINGLE HILL RD-NANAIMO     | 750     | .9347    | 1050 | .8800 27 650 .8908    |
| 48430  | DESTRO, DELIO-12161 237 ST UNIT 78-MAPLE RIDGE        | 50      | .8400    | 50   | .7800 20              |
| 49989  | DEWAR, RYAN-7518 149A ST-SURREY                       | 50      | .6200    | 50   | .3800 20              |
| 45057  | DOBBS, MARK-2321 BOWEN RD-NANAIMO                     | 350     | .8771    | 350  | .7943 21 250 .7840    |
| 39182  | DOMENIS, MARIO-9168 FOX DR-PRINCE GEORGE              | 200     | .8550    | 200  | .6850 23.5 200 .5750  |
| 45091  | DONNELLY, RONALD-PO BOX 4613-SMITHERS                 | 250     | .8640    | 250  | .7960 20 350 .6029    |
| 15624  | DRIEMEL, BARRY-154 DESERT COVE-VERNON                 | 50      | .9200    | 300  | .7900 26 50 .8200     |
| 48656  | DRIVER, KEVIN-1019 BRUCE AVE-NANAIMO                  | 50      | .7600    | 50   | .6600 20 50 .5400     |
| 23966  | DUNCAN, BLAIR-PO BOX 167 159 ADLER-KALEDEN            | 350     | .9571    | 350  | .8971 25 350 .8886    |
| 42849  | DUNCAN, JOHN-2330 GARY OAK DR-NANOOSE                 | 1000    | .8260    | 1000 | .7170 27 1100 .7518   |
| 49959  | DURANT, MARK-BOX 9073-REVELSTOKE                      | 300     | .7900    | 200  | .7500 20 200 .6700    |
| 42192  | EKKEL, JUSTIN-8711 76 ST-FORT ST JOHN                 | 200     | .8350    | 200  | .7450 20 100 .5700    |
| 42193  | EKKEL, RICK-8916 99TH AVE-FORT ST JOHN                | 200     | .7700    | 200  | .5900 20 100 .5000    |
| 02030  | ELLIS, DONOVAN-1626 PEARSON AVE-PRINCE GEORGE         | 1400    | .9014    | 1300 | .7892 24.5 2100 .8014 |
| 02445  | ELLIS, JESSE-1626 PEARSON AVE-PRINCE GEORGE           | 500     | .8360    | 500  | .7780 21 400 .6000    |
| 49988  | FACEY, CHRIS-#2 36169 LOWER SAMAS MT RD-ABBOTSFORD    | 50      | .6400    | 50   | .5800 20 50 .6200     |
| 40291  | FADDEN, ALAN-3791 MURPHY ST-ABBOTSFORD                | 1950    | .9010    | 1750 | .8326 26 1450 .7759   |
| 49729  | FADDEN, BRODY-3791 MURPHY ST-ABBOTSFORD               | 50      | .6000    | 50   | .6200 19              |
| 34508  | FEATHERSTONE, GEOFF-4260 96 STREET-DELTA              | 1300    | .9238    | 1200 | .7858 25 1550 .8226   |
| 40911  | FERN, GEOFF-2853 WALSH ROAD-SORRENTO                  | 50      | .8200    | 50   | .5800 21.5 50 .7600   |
| 01624  | FINNISON, ROBERT-#25-35537 EAGLE MTN DR-ABBOTSFORD    | 450     | .8178    | 350  | .6743 24 150 .6600    |
| 49867  | FLEGEL, TERRY-3866 RUNSTROM RD-PRINCE GEORGE          | 200     | .8800    | 200  | .8400 20              |
| 41440  | FONSECA, JOHN-18255 68 AVE-SURREY                     | 850     | .9376    | 750  | .7800 25 550 .7127    |
| 35473  | FOOKS, BRIAN-2-34777 CLAYBURN RD-ABBOTSFORD           | 1750    | .9686    | 1750 | .8634 27 1250 .8696   |
| 47861  | FORSTER, BURKE-10907 91 AVE-FORT ST JOHN              | 800     | .9350    | 700  | .8829 22.5 600 .8083  |
| 02520  | FOWLER, GORD-7965 OKANAGAN LANDING RD-VERNON          | 1300    | .9023    | 1300 | .8546 25.5 1000 .8800 |
| 37764  | FRANCIS, GLENN-1319 CHAN PL-VICTORIA                  | 200     | .7450    | 200  | .5800 20 100 .6700    |
| 48851  | FRANCIS, REID-1131 DAMELART WAY-VICTORIA              | 50      | .8600    | 50   | .8000 20 50 .5200     |
| 01603  | FRIESEN, TED-34234 FARMER RD-ABBOTSFORD               |         |          |      | 25 50 .6000           |
| 41901  | GAKHAL, GURJIT-4370 FAITHWOOD RD-VICTORIA             | 3200    | .9247    | 3500 | .8217 26.5 4250 .9111 |
| 49916  | GAKHAL, KALINA-4370 FAITHWOOD RD-VICTORIA             | 600     | .7883    | 600  | .7083 19 100 .6400    |
| 49980  | GAUTHIER, JOSHUA-17388 2 AVE-SURREY                   | 50      | .4000    | 50   | .5400 20              |
| 49582  | GE, HOATIAN-3008 GLEN DR-COQUITLAM                    | 50      | .5200    | 50   | .6000 20 50 .6000     |
| 49672  | GEE, DONALD-6485 GORDON AVE-BURNABY                   | 50      | .6800    |      | 19                    |
| 33213  | GILBERT, GREG-3699 DALLIMORE RD-VICTORIA              | 350     | .7914    | 350  | .6486 20 250 .6600    |
| 45240  | GINN, TOM-1560 RECLINE RIDGE RD-TAPPEN                | 2350    | .9391    | 2250 | .8018 27 3450 .9058   |
| 28802  | GLENN, JIM-5665 COMO ROAD GRAND FORKS                 | 1000    | .8830    | 1000 | .8200 25 800 .8250    |
| 49587  | GRAY, PATRICK-277 W 42 AVE-VANCOUVER                  | 1050    | .6781    | 750  | .5827 20 550 .4673    |
| 45325  | GROVER, COLIN-4131 ROSEDALE AVE-VICTORIA              | 100     | .7900    | 100  | .7700 27 100 .8800    |
| 48611  | GRUNEWALD, BRIAN-BOX 2671-SMITHERS                    | 200     | .9050    | 200  | .8400 20              |
| 38383  | GUSTASON, SEAN-2601 HEMLOCK CR-ABBOTSFORD             | 800     | .8363    | 700  | .7414 23.5 500 .7420  |
| 01797  | GUTIERREZ, MIRO-1779 FOREST RD-VICTORIA               |         |          | 100  | .7200 27 100 .8300    |
| 02357  | HAAHEIM, DON-373 WHITMAN ROAD-KELOWNA                 | 150     | .8733    | 200  | .7700 22              |
| 00912  | HALL, DOUGLAS-201 - 8139 121A ST-SURREY               | 1850    | .8670    | 1850 | .7946 23 1950 .8031   |
| *14803 | HANCOCK, DONALD-BOX 98-TLELL                          | 750     | .8400    | 550  | .8309 21 1050 .8267   |
| 01947  | HANCOCK, JEFF-123-5854 TURNER RD-NANAIMO              | 1050    | .8924    | 900  | .8133 21.5 750 .7573  |
| 45378  | HARDER, ORV-9 8889 212 ST-LANGLEY                     | 400     | .9000    | 300  | .8933 20 100 .5400    |
| 49228  | HARDY, EDWARD-755 MT YORK DR-COLDSTREAM               | 900     | .9244    | 700  | .8957 20.5 1000 .8490 |
| 46860  | HASLAM, BENTON-2-5706 TURNER RD-NANAIMO               | 650     | .8369    | 650  | .7723 21 850 .8129    |
| *30977 | HASTED, TIM-2805 QUEENSTON ST-VICTORIA                | 300     | .8767    | 300  | .8233 25.5 200 .8450  |
| 02006  | HAYTON, DALE-1750 PEERLESS RD RR#1-COBBLE HILL        | 100     | .9100    | 100  | .7700 26 100 .5600    |

**BRITISH COLUMBIA—2022—members without targets are listed at the end of this section  
(life member numbers begin with "0" or "\*\*")**

|                                                               | SINGLES    | HANDICAP   | YDG  | DOUBLES    |
|---------------------------------------------------------------|------------|------------|------|------------|
| 40818 HAZEN, BRIAN-26998 25A AVE-ALDERGROVE                   | 1900 .9668 | 1800 .8878 | 27   | 1700 .9176 |
| 49823 HELPS, CATHERINE-11-95 LAIDLAW RD-SMITHERS              | 200 .7750  | 200 .7250  | 19   | 100 .4600  |
| 43630 HELPS, DAVID-BOX 441-TELKWA                             | 1500 .9273 | 1500 .8387 | 24.5 | 2100 .8124 |
| 49581 HENRY, DWAYNE-4004 GALLAGHERS PRKLD D-KELOWNA           | 700 .9000  | 650 .8538  | 20   | 750 .7280  |
| 49586 HERGESHEIMER, ALLAN-34391 FERNDAL E AVE-MISSION         | 50 .6000   | 50 .4600   | 20   |            |
| 49946 HICKEY, JOHN-#410 3475 GRANIT CLOSE-KELOWNA             | 300 .6800  | 300 .6600  | 20   | 300 .5500  |
| 49379 HIGGS, COREY-323 ALBERTA ST-NEW WESTMINSTER             | 2350 .8817 | 2250 .8191 | 21   | 2350 .7481 |
| 02271 HILCHEY, J-1950 RAVEN PL-CAMPBELL RIVER                 | 1500 .9393 | 1400 .7857 | 25.5 | 1400 .8614 |
| 49644 HOLCOMBE, GRANT-23705 54A AVE-LANGLEY                   | 50 .5600   | 50 .4600   | 19   |            |
| 49542 HOPE, SANDY-BOX 1090 FORT LANGLEY                       | 350 .5457  | 350 .4629  | 20   | 350 .5829  |
| 31054 HORSMAN, DENNIS-SUITE 272 5148 48TH AVE-DELTA           | 400 .9100  | 1100 .7282 | 25   | 200 .7700  |
| 46556 HUBERMAN, JON-2268 REDBUD LANE #609-VANCOUVER           | 500 .9120  | 400 .8750  | 21   |            |
| 44796 HUMPHRIES, DAVID-585 PARRY RD-VICTORIA                  | 450 .8689  | 450 .6667  | 23   | 250 .7080  |
| 37059 IRELAND, STEVE-520 GEMINI DRIVE -VICTORIA               | 250 .9040  | 250 .8080  | 22   | 250 .8720  |
| 45258 IZOV, LUBEN-13677 MARINE DRIVE-WHITE ROCK               | 2700 .9404 | 2600 .8073 | 27   | 1600 .8206 |
| 49617 JARDINE, ROSS-439 AUBREY PLACE-VANCOUVER                | 200 .5400  | 200 .4400  | 20   | 200 .3750  |
| 49479 JAY, ROBERT-1103 PHILLIPS AVE-BURNABY                   | 50 .7000   |            | 20   |            |
| 38120 JEFFREY, DAVE-#66-130 COLEBROOK RD-TOBIANO              | 600 .9667  | 600 .9067  | 27   | 400 .9300  |
| 49480 JEPSEN, BRADY-21230 36 AVE-LANGLEY                      | 50 .6600   | 50 .5200   | 20   |            |
| 49691 JOHNSON, DEREK-10541 SUNSET DR-DELTA                    | 50 .8400   |            | 20   |            |
| 49584 JOHNSON, RICK-11-5440 210A ST-LANGLEY                   | 50 .6600   | 50 .3400   | 19   |            |
| 44488 JOHNSON, STEVE-2626 PRINCE EDWARD ST-VANCOUVER          | 500 .8380  | 600 .7250  | 20   | 800 .7400  |
| 40706 JOHNSON, TIPERAY-9111 112TH AVE-FORT ST JOHN            | 500 .8840  | 500 .7380  | 22.5 | 600 .7700  |
| 40675 JOHNSON, WILLIAM (GIL)-401-380 WATERFRONT CRES-VICTORIA | 600 .8967  | 600 .7733  | 27   | 500 .8020  |
| 49868 JOHNSTON, CARL-6682 WESTMNT CRES-PRINCE GEORGE          | 200 .7050  | 200 .6050  | 20   |            |
| 48304 JONES, BRODY-1858 KIRKSTONE WAY-NANAIMO                 | 150 .8400  | 150 .8733  | 20   | 150 .8000  |
| 47941 JONES, COLIN-1858 KIRKSTONE WAY-NANAIMO                 | 500 .8540  | 400 .8150  | 21   | 400 .6750  |
| 40657 JONES, RON-2811 TAMARA DR-NANAIMO                       | 750 .8773  | 750 .8440  | 21   | 550 .7418  |
| 49619 KAHLON, RANBIR-15450 86 AVE-SURREY                      | 50 .4000   | 50 .4600   | 20   |            |
| 49891 KAM, MARCUS-2205 E 61ST AVE-VANCOUVER                   | 100 .8500  | 200 .8250  | 20   |            |
| 47752 KAM, SAM-4266 CYPRESS CRES-VANCOUVER                    | 300 .8200  | 300 .7233  | 20   |            |
| 45003 KAPELUCK, DALE-826 COMO LAKE AVE-COQUITLAM              | 3350 .9687 | 3350 .8370 | 26   | 2550 .8553 |
| 40600 KASENBERG, JACK-210-205 KIMTA ROAD-VICTORIA             | 650 .9031  | 650 .7862  | 26.5 | 550 .8036  |
| 48581 KELLOW, VERN-1608 MAYNEVIEW TERRA-N SAANICH             | 800 .8888  | 800 .8188  | 21.5 | 900 .8444  |
| 49269 KENNEY, SEAN-BOX 347-ROCKYFORD                          | 50 .7400   | 50 .6400   | 20   | 50 .7800   |
| 43483 KILGOUR, GRANT-636 LOST LAKE RD-VICTORIA                | 100 .7200  | 200 .7750  | 20   | 100 .6500  |
| 49689 KIRBY, ROBIN-15692 98A AVE-SURREY                       | 1450 .9193 | 1350 .8430 | 21   | 950 .8305  |
| 47680 KNOBLAUCH, GREG-110 TEAL PLACE-SALT SPRING IS           | 150 .5600  | 150 .5000  | 20   | 150 .5000  |
| 49656 KOELICH, MATTHIEU-5175 KERSLAND DR-VANCOUVER            | 50 .6800   | 50 .5600   | 20.5 | 50 .5600   |
| 46066 KOGA, DAVID-7248 196B ST-LANGLEY                        | 300 .8533  | 300 .8400  | 24.5 | 200 .8400  |
| 49561 KOHLI, ANGAD-10905 BRANDY DR-DELTA                      | 150 .8400  | 150 .7000  | 20   | 50 .5600   |
| 49993 KOZARYN, MAREK-1855 HARMONY PL-SURREY                   | 50 .6000   | 50 .7000   | 20   |            |
| 48657 KRAUSE, PETER-BOX 4016-SMITHERS                         | 150 .9200  | 50 .8200   | 20   | 350 .7857  |
| 49620 KRESPAN, KANE-179-1140 CASTLE CRES-PT COQUITLAM         | 50 .6600   | 50 .5400   | 20   | 50 .4800   |
| 38702 KUKAT, DAN-4336 CROWNWOOD LN-VICTORIA                   | 50 .9200   | 50 .8400   | 27   | 50 .8600   |
| 49009 KUMAR, RAJAN-11995 190 ST-PITT MEADOWS                  | 3700 .9403 | 3600 .8325 | 25.5 | 5000 .8666 |
| 49420 KUN, DANIEL-2511 AUSTIN AVE -COQUITLAM                  | 900 .7778  | 800 .7438  | 20   | 650 .5723  |
| 49652 KWONG, BEN-907-3331 BROWN RD-RICHMOND                   | 50 .6200   | 50 .5800   | 20.5 | 50 .5400   |
| 49621 KYRIAKIDIS, STEVE-11272 77 AVE-DELTA                    | 200 .7250  | 200 .6800  | 20   | 200 .6550  |
| 49686 LAGMAN, ROBERTO(BOB)-12226 102 A AVE-SURREY             | 50 .8600   | 50 .6600   | 19   |            |
| 49854 LAM, ADRIAN-708-8288 GRANVILLE AVE-RICHMOND             | 500 .9400  | 400 .8825  | 20   | 200 .8500  |
| 29641 LAMERTON, LESLIE-2325 HUNTER AVE-ARMSTRONG              | 50 .9800   |            | 23   | 50 .9800   |
| 25019 LANGHAM, RICK-2503B STEELE CRESCENT-COURTENAY           | 250 .8640  | 250 .7920  | 22   | 250 .7200  |
| 49835 LAPLANTE, MARC-ARTHUR-2600 38TH AVE-VERNON              | 200 .8550  | 50 .7600   | 20   | 400 .6625  |
| 48582 LARABIE, EDEN-1319 CHAN PL-VICTORIA                     | 100 .7600  | 100 .6300  | 19   |            |
| 47331 LEAMONT, MICHAEL-435 FROELICH ROAD-KELOWNA              | 300 .8400  | 300 .8333  | 20   | 300 .6733  |
| 35335 LEE, JOON-128 SASQUATCH CRT-OSOYOOS                     | 1100 .9300 | 1500 .8727 | 21   | 1000 .8690 |
| 49984 LEIPER, ELIZABETH-46010 BRIDGE RGE CRES-CHILLIWACK      | 50 .7800   | 50 .7600   | 19   | 50 .4600   |
| 42064 LEUNG, DAVID-5465 WALES STREET-VANCOUVER                | 2700 .9581 | 2600 .7927 | 27   | 2300 .9252 |
| 49991 LIN, XIAO MI-4080 FOREST ST-BURNABY                     | 50 .9600   | 50 .8600   | 20.5 | 50 .5200   |
| 49588 LITSTER, GARY-20438 91A AVE-LANGLEY                     | 850 .7835  | 850 .7024  | 20   | 650 .7138  |

**BRITISH COLUMBIA—2022—members with targets in 2022—(life member numbers begin with “0” or “\*\*”**

|        |                                                    | SINGLES | HANDICAP | YDG  | DOUBLES                |
|--------|----------------------------------------------------|---------|----------|------|------------------------|
| 48525  | SAMPSON, KEN-162 VIEW-NANAIMO                      | 50      | 0.8200   | 50   | 0.8200 20.5 50 0.8000  |
| 49386  | SANDHU, MARSIMRAN-15818 99 A AVE-SURREY            | 50      | 0.8600   |      | 20                     |
| 49102  | SANDHU, VIKRAM-6902 205 ST-LANGLEY                 | 1350    | 0.9363   | 1250 | 0.8640 21.5 650 0.7615 |
| 45681  | SAVAGE, TRACY-104 1244 4TH AVE-LADYSMITH           | 350     | 0.8800   | 350  | 0.7600 22 350 0.7257   |
| 48207  | SCHMALTZ, KEVIN-511-5TH ST DESERT COVE 185-VERNON  | 200     | 0.9300   | 400  | 0.9125 20.5 200 0.8250 |
| 02541  | SCHROEDER, IAN-6710 50TH AVE SW-SALMON ARM         | 100     | 0.9200   | 100  | 0.8000 27 100 0.8700   |
| 47871  | SCOTT, JOHN-3861 SONOMA PINES DR-W KELOWNA         | 650     | 0.9062   | 550  | 0.8691 20 1050 0.7886  |
| 47207  | SEKELA, MATTEO-43-50 PANORANA PLACE-PT MOODY       | 200     | 0.9500   | 300  | 0.9500 23 200 0.9150   |
| 49357  | SIMMONS, WADE-1103-4900 FRANCIS RD-RICHMOND        | 100     | 0.8500   | 100  | 0.7800 20              |
| 48493  | SINGH, JATINDER-180 TOWNLINE RD-ABBOTSFORD         | 100     | 0.9000   | 100  | 0.8200 20              |
| 49362  | SNIDER, COLBY-RR1 SITE 15 COMP 42-FORT ST JOHN     | 200     | 0.8800   | 200  | 0.8050 20 200 0.7700   |
| 49363  | SNIDER, DONOVAN-RR1 SITE 15 COMP 42-FT ST JOHN     | 200     | 0.8200   | 200  | 0.8800 20.5 200 0.6700 |
| 42051  | STARK, MIKE-3991 BLENKINSOP RD-VICTORIA            | 1200    | 0.9158   | 1100 | 0.8036 24.5 800 0.8100 |
| 49464  | STCYR, LLOYD-1909 GRIMES PLC-NANAIMO               | 50      | 0.8200   | 50   | 0.6800 20 50 0.5800    |
| *46082 | STEVENS, DOM-466 NANAIMO RIVER RD-NANAIMO          | 1550    | 0.9026   | 1350 | 0.8000 23 1450 0.8883  |
| *48126 | STIRLING, SHANE-PO BOX 35-CHARLIE LAKE             | 200     | 0.8800   | 200  | 0.7600 20 200 0.6300   |
| 48182  | STOCKLEY, MATHEW-8212 85 AVE-FORT ST JOHN          | 500     | 0.9340   | 400  | 0.8925 21.5 400 0.7775 |
| 49537  | STONELY, GREG-#6-27234 30TH AVE-ALDERGROVE         | 50      | 0.4000   | 50   | 0.4400 20 50 0.3800    |
| 02482  | STUBBINGS, RON-3545 JAMES HEIGHTS-VICTORIA         | 250     | 0.9520   | 250  | 0.7840 27 250 0.8960   |
| 19353  | SULLIVAN, FRED-7625 STRACHAN ST-MISSION            | 50      | 0.9400   | 50   | 0.6400 25              |
| 01957  | SULLIVAN, HARRY-24055 ROBERTSON CRES-LANGLEY       | 250     | 0.9240   | 150  | 0.8200 22.5 150 0.7200 |
| 48899  | SZUFNAROWICZ, STEVEN-PO BOX 322 -TELKWA            | 450     | 0.6933   | 450  | 0.6022 20 200 0.5650   |
| 02475  | SZULIA, JAN-1182 MCMORRAN PL-VICTORIA              | 1200    | 0.9050   | 1100 | 0.8164 24 300 0.7267   |
| 45914  | TARAS, MARK-#23 4601 27TH AVE-VERNON               | 50      | 0.6800   | 50   | 0.5600 20 50 0.4800    |
| 38605  | TECKLENBORG, JOE-PO BOX 10064-LANGLEY              | 300     | 0.8233   | 300  | 0.7467 22              |
| 44009  | TEER, THOMAS-1480 RAINES RD-NANAIMO                | 300     | 0.9000   | 300  | 0.8067 24.5 200 0.8650 |
| *37934 | THOMSON, JODIE ANN-6335 SERVICE RD-PT ALBERNI      | 100     | 0.8900   | 100  | 0.6500 25 100 0.9000   |
| 49041  | THORNTON, CHRIS-7348 147ST-SURREY                  | 100     | 0.6900   | 50   | 0.8200 20 50 0.7000    |
| 36284  | TODD, REGINALD-784 PARKHEIGHTS DR-SOOKE            | 500     | 0.9380   | 400  | 0.8575 21.5 400 0.7825 |
| 49229  | TOMAZINI, PAULO-84 MILLSIDE RD SW-CALGARY          | 50      | 0.9000   | 50   | 0.9600 20 50 0.8200    |
| 47280  | TOMLIN, DENNIS-124 SPORTSMANS BOWL RD-OLIVER       | 250     | 0.7640   | 250  | 0.6760 20 250 0.6360   |
| 49387  | TOONE, TRAVIS-125 VIEW RD-PENTICON                 | 100     | 0.8300   | 100  | 0.7600 20 100 0.7200   |
| 36092  | TRCA, JOHN-312-15282 19 AVE-SURREY                 | 350     | 0.8457   | 350  | 0.7657 25 300 0.7567   |
| 46965  | TREFANENKO, JASON-12973 19 AVE-SURREY              | 1550    | 0.9187   | 1350 | 0.8244 22 1350 0.8022  |
| 49541  | ULLICH, DEREK-204-607 E 8TH AVE-VANCOUVER          | 50      | 0.6800   | 50   | 0.7000 20              |
| 37935  | UPPER, DAVID-5529 DEEP BAY DRIVE-BOWSER            | 50      | 0.8400   | 50   | 0.7800 25 50 0.7400    |
| 45037  | VAN DE KEERE, PHIL-12798 227 B ST-MAPLE RIDGE      | 200     | 0.9150   | 200  | 0.8350 22.5 200 0.8200 |
| 32662  | VANDAMENT, JACK-2958 PICKFORD RD-VICTORIA          | 950     | 0.8705   | 550  | 0.7800 26 250 0.7720   |
| 21489  | VANDOKKUMBURG, GORDON-9869 216 ST-LANGLEY          | 100     | 0.7800   | 100  | 0.8100 20              |
| 40985  | VARGA, ROBERT-10403 94 ST-FORT ST JOHN             | 500     | 0.8100   | 500  | 0.8100 20 400 0.7425   |
| 37174  | VOWLES, ROD-6987 WRIGHT RD BOX 245-SOOKE           | 200     | 0.8600   | 200  | 0.7950 21 100 0.7100   |
| 37175  | VOWLES, WAYNE-PO BOX 599-SOOKE                     | 1150    | 0.7974   | 1150 | 0.7443 21 750 0.7813   |
| 16660  | WADE, DAVE-5993 ALDERGROVE DR-COURTENAY            | 1000    | 0.9370   | 900  | 0.8289 27 1100 0.9500  |
| 38031  | WALLACE, DAVID-10703 105 ST-FORT ST. JOHN          | 500     | 0.9240   | 500  | 0.8600 24 400 0.8675   |
| 38875  | WALTERS, JIM-6820 BUCKLEY BAY FRTG RD-FANNY BAY    | 50      | 0.8200   | 50   | 0.7000 22 50 0.5200    |
| 47782  | WANG, CHUNLEI-16761 17B AVE-SURREY                 | 200     | 0.8900   | 300  | 0.8433 20.5 400 0.8275 |
| 44401  | WEBBER, CHUCK-4691 LAGUNA WAY-NANAIMO              | 350     | 0.8829   | 350  | 0.8657 24.5 250 0.7600 |
| 21619  | WEBBER, DARRYL-3656 GREGG PL-COBBLE HILL           | 700     | 0.9629   | 700  | 0.8400 27 400 0.9225   |
| 48045  | WHALEN, PETER-#24-19051 119TH AVENUE -PITT MEADOWS | 100     | 0.8000   | 100  | 0.8200 20              |
| 02532  | WHITE, JAMIE-21112 116 AVE-MAPLE RIDGE             | 1100    | 0.9355   | 800  | 0.7375 25 700 0.8171   |
| 02530  | WHITE, ROBERT-35162 HENRY AVE-MISSION              | 2500    | 0.8948   | 2300 | 0.7943 26 2650 0.7958  |
| 36676  | WHITE, RYAN-3258 WEST 20TH AVE-VANCOUVER           | 200     | 0.7550   | 200  | 0.7250 20              |
| 46672  | WHYTE, JAMES-3869 BRANSON RD-VICTORIA              | 400     | 0.8950   | 400  | 0.8200 20.5 300 0.8067 |
| 48127  | WILLSON, CHRISTIAN -RR1 SITE 15 COMP 16-FT ST JOHN | 1000    | 0.9490   | 900  | 0.8822 21 1200 0.8050  |
| 46412  | WILLSON, GARTH-10703 87TH AVE-FT ST JOHN           | 1000    | 0.9590   | 900  | 0.8800 23 1200 0.8825  |
| 41766  | WILLSON, TERRY-9022 74 ST-FORT ST. JOHN            | 200     | 0.9100   | 200  | 0.8000 23 200 0.7400   |
| 48580  | WILMAN, TOM-2371 GRAY LANE-COBBLE HILL             | 950     | 0.8600   | 550  | 0.7218 20 450 0.7644   |
| 35638  | WILSON, LLOYD-11971-7TH AVE-RICHMOND               | 250     | 0.9240   | 150  | 0.9000 22 50 0.8600    |
| 42461  | WINTERHALDER, LANCE-BOX 553-SMITHERS               | 400     | 0.9125   | 400  | 0.7600 21 400 0.7375   |
| 42361  | WIRAWAN, MARSHALL-10583 159A ST-SURREY             | 1450    | 0.9538   | 1250 | 0.8960 25 1050 0.9048  |
| 38871  | WISHART, BILL-3358 WISHART RD-VICTORIA             | 1100    | 0.9418   | 1100 | 0.7973 27 700 0.9186   |

**BRITISH COLUMBIA—2022—members with targets in 2022—(life member numbers begin with “0” or “\*\*”**

|        |                                                      | SINGLES | HANDICAP | YDG  | DOUBLES |      |            |
|--------|------------------------------------------------------|---------|----------|------|---------|------|------------|
| 49685  | LIVINGSTONE, MARIA-212-1420 E 8TH AVE-VANCOUVER      | 50      | .6400    | 50   | .4200   | 19   |            |
| 49877  | LOCHRIE, DEBORAH-10969 DEWDNEY TRUNK RD-MISSION      | 100     | .7600    |      |         |      | 19         |
| 12751  | LOCHRIE, DON-10969 DEWDNEY TRUNK RD-MISSION          | 150     | .9333    | 150  | .7200   | 27   | 150 .7267  |
| 47753  | MA, PATRICK-870 W 32ND AVE-VANCOUVER                 | 50      | .9400    | 50   | .8400   | 20   |            |
| 47827  | MACAULAY, GORDON-325 MERRIFIELD RD-KELOWNA           | 325     | .8400    | 350  | .7486   | 20   | 200 .6300  |
| 43490  | MALTBY, ROBERT-6116 CARMANAH WAY -NANAIMO            | 1650    | .9006    | 1550 | .7974   | 24   | 2050 .7849 |
| 49676  | MAMONLUK, JIMMY -51-5510 ADMIRAL WAY-DELTA           | 50      | .5800    | 50   | .4200   | 20   |            |
| 49965  | MAND, RAJINDER-12558 66A AVE-SURREY                  | 100     | .9400    | 100  | .7900   | 20   | 100 .7500  |
| 41611  | MARTIN, PETER-22-2740 STAUTW RD-SAANICHTON           | 50      | .6800    | 50   | .6200   | 20   | 50 .6000   |
| 49681  | MASI, CHASE-24345 60TH AVE-LANGLEY                   | 50      | .4800    | 50   | .4200   | 19   | 50 .2200   |
| 49679  | MASI, RYAN-24345 60 AVE-LANGLEY                      | 50      | .7800    | 50   | .6000   | 20   | 50 .6400   |
| 46191  | MAY, COURTENAY-40450 NO 1 RD-ABBOTSFORD              | 50      | .7800    | 50   | .7200   | 19   |            |
| 46190  | MAY, ROD-40450 NO 1 RD-ABBOTSFORD                    | 100     | .9500    | 100  | .8500   | 20   | 100 .8300  |
| 47986  | MAYZES, JOE-3331 CREEKSIDE PLACE-NANAIMO             | 50      | .7400    | 50   | .7600   | 20   | 50 .7000   |
| 46810  | MAVELLA, PAUL-2255 YEW TREE RD-VICTORIA              | 750     | .7747    | 750  | .7480   | 20   | 450 .6267  |
| 49990  | MCELHINNEY, ANGELINE-106 12635 190TH ST-PITT MEADOWS | 50      | .6600    | 50   | .2600   | 19   |            |
| 49677  | MCKEE, BRET-1266 BRIAN DR-COQUITLAM                  | 50      | .1400    | 50   | .1000   | 20   |            |
| 49674  | MCLAUGHLIN, SHAWN-121-700 KLAHANIE DR-PT MOODY       | 50      | .9200    | 50   | .6400   | 20   | 50 .7200   |
| 47468  | MCLEOD, HARRY-BOX 877-LADYSMITH                      | 650     | .8738    | 650  | .6631   | 23.5 | 850 .7835  |
| 49645  | MCMULLEN, MARTY-7477 146B ST-SURREY                  | 50      | .8200    | 50   | .6800   | 20   | 50 .6400   |
| 18757  | MCMURTRIE, GARY-32-251 MCPHEDRAN RD-CAMPBELL RIVER   | 1250    | .9304    | 1250 | .7800   | 23   | 1250 .8272 |
| 49683  | MCNEIL, GARY-17234 FORD ROAD-PITT MEADOWS            | 50      | .6000    | 50   | .5800   | 19   | 50 .2400   |
| 39180  | MCNEILLY, W C-180 JENSEN AVE E STE #202-PARKSVILLE   | 150     | .9467    | 150  | .8000   | 25.5 | 150 .8800  |
| 49960  | MCNULTY, LIAM-1730 GREEN LAKE RD-OKANAGON FALLS      | 100     | .9600    | 100  | .9000   | 20   | 50 .6800   |
| 36085  | MCQUARRIE, KELLY-5270 197 A ST-LANGLEY               | 1300    | .9592    | 1200 | .8700   | 25   | 900 .9033  |
| 24942  | MCWHIRTER, HUGH-435 MIDDLETON WAY-COLDSTREAM         | 50      | .8200    | 450  | .8400   | 25   |            |
| 49651  | MEDVEC, THOMAS-1820 GREENMOUNT AVE-PT COQUITLAM      | 1100    | .8909    | 1000 | .8660   | 21   | 1300 .7892 |
| 49038  | MERLO, NORMAN-BOX 3274-SMITHERS                      | 250     | .8960    | 150  | .7933   | 20   | 250 .7640  |
| 01994  | MEURS, W-1434 IRON ST STE 391-CAMPBELL RIVER         | 200     | .7450    | 200  | .7150   | 22.5 | 50 .6400   |
| *41912 | MIKKELSON, TYLER-PO BOX 6424-FORT ST JOHN            | 200     | .9100    | 200  | .7550   | 22   | 200 .8450  |
| 02118  | MILLER, RON-1708 DOLPHIN AVE UNIT 904-KELOWNA        | 1150    | .7861    | 1050 | .6848   | 25.5 | 1150 .7052 |
| 47605  | MOERSCH, CYRIL-PO BOX 2467-PRINCETON                 | 50      | .9000    | 50   | .7400   | 20   | 50 .6600   |
| 48998  | MOERSCH, JAKE-3232 MAYNE CRESCENT-COQUITLAM          | 50      | .8400    | 50   | .8000   | 20   | 50 .7200   |
| 49845  | MOODY, ANDREW-11004 108 ST -FORT ST JOHN             | 100     | .8200    | 100  | .8300   | 20   |            |
| 02217  | MOORE, ART-2622 STEELE CRESCENT-COURTNEAY            | 2550    | .9365    | 2850 | .8186   | 26   | 2850 .9098 |
| 46763  | MORNEAU, DAN-655 HOY LAKE AVE-VICTORIA               | 100     | .7700    | 100  | .7300   | 20.5 | 100 .6900  |
| 45522  | MORRISON, MARK-8425 GRASASICK ST-MISSION             | 550     | .8945    | 450  | .7800   | 23.5 | 300 .7267  |
| 48119  | MORRISS, MICHAEL-827 YORK ST-NEW WESTMINSTER         | 2250    | .9129    | 2150 | .8707   | 26   | 1450 .8517 |
| 49623  | MORROW, AJITPAL-8516 123 STREET-SURREY               | 50      | .2600    | 50   | .4000   | 20   |            |
| *29378 | MUSTER, KERRY-10545 154A ST-SURREY                   | 1650    | .9133    | 1550 | .8355   | 23.5 | 1050 .8076 |
| 45398  | NEUFELD, DAVID-6813 MOUNTAINVIEW DR-OLIVER           | 350     | .9086    | 350  | .8657   | 20   | 50 .4800   |
| 34258  | NIELSEN, MIKAEL-SITE 8 COMP 2 SS #2-FORT ST. JOHN    | 50      | .6200    | 100  | .1700   | 23   | 100 .5700  |
| 01679  | NOER, MIKE-7-201 KILDONAN AVE-ENDERBY                | 1000    | .9580    | 1000 | .8470   | 25.5 | 800 .8575  |
| 48931  | NORRIS, KEVIN-1458 SALMON RIVER RD-SALMON ARM        | 450     | .8978    | 450  | .8689   | 21   | 300 .7433  |
| 49690  | OK, EUN JU (ALICE)-#403-525 AUSTIN AVE-COQUITLAM     | 50      | .7400    |      |         |      | 19         |
| 49787  | ONDZIK, JIM-911 COBURN PLACE-LADYSHITH               | 50      | .7200    | 50   | .6200   | 20   | 50 .7000   |
| 42067  | OTWAY, DANIEL-12162 IRVING ST-MAPLE RIDGE            | 500     | .8720    | 400  | .8500   | 21   | 300 .7633  |
| 47943  | PAODOIN, PAOLO-6160 POSTILL LAKE RD-KELOWNA          | 1350    | .8467    | 1250 | .7888   | 20   | 1750 .7011 |
| 48583  | PARRY, DEAN-992 MCBRIAR AVE-VICTORIA                 | 700     | .8529    | 700  | .8357   | 20.5 | 600 .6967  |
| 32502  | PATENAUDE, JODY-2927 SHAKESPEARE ST-VICTORIA         | 1050    | .8705    | 1050 | .7648   | 23.5 | 950 .6474  |
| 25467  | PEDERSEN, ED-#20-6778 TUCELNUI DR-OLIVER             | 350     | .9114    | 100  | .8500   | 25.5 | 300 .9033  |
| 49538  | PENNER, VICTOR-1340 DELBRUCK AVE-N VANCOUVER         | 1100    | .8027    | 700  | .7086   | 20   | 950 .6053  |
| 49846  | PLOTNIKOW, SACHA-BOX 51 CHARLIE LAKE-FT ST JOHN      | 100     | .8700    | 100  | .7700   | 20   |            |
| 30135  | PORTELANCE, JOSEPH-BOX 176-MIDWAY                    | 600     | .8633    | 900  | .8356   | 23.5 |            |
| 43745  | PRINGLE, KAREN-3609 DICKER RD-VICTORIA               | 1250    | .8592    | 1250 | .7856   | 20.5 | 1050 .6581 |
| 49979  | QUAEDVLIAG, ALEC-1032 ANTLER DR-PENTICTON            | 50      | .8600    | 50   | .6800   | 20   | 50 .8200   |
| 49671  | RADEMEYER, RICUS-206-9295 122 STREET-SURREY          | 50      | .2600    | 50   | .2800   | 20   | 50 .3800   |
| 02473  | RAJKOWSKI, TED-5699 W SAANICH RD-VICTORIA            | 1350    | .8785    | 1250 | .8200   | 23.5 | 1650 .7873 |
| *44437 | RAMSAY, MICHAEL-5935 48A AVE-DELTA                   | 2600    | .8662    | 2600 | .7958   | 25.5 | 5900 .8693 |
| 49974  | REHILL, HARPALAK-12461 95A AVE-SURREY                | 200     | .9000    | 200  | .8350   | 20   |            |
| 49051  | REID, DAVID-BOX 3102-VERNON                          | 150     | .8267    | 150  | .6400   | 20   | 150 .4933  |



**BRITISH COLUMBIA—2022—members with targets in 2022—(life member numbers begin with “0” or “\*\*”**

|        |                                                       | SINGLES | HANDICAP | YDG  | DOUBLES               |
|--------|-------------------------------------------------------|---------|----------|------|-----------------------|
| 49349  | REMIAS, DUSAN-38-8930 WALNUT GROVE DR-LANGLEY         | 2850    | .9056    | 2750 | .8582 23.5 2550 .8596 |
| 12826  | REYNOLDS, BERNARD-5885 MENZIES RD-DUNCAN              | 1400    | .9521    | 1300 | .8208 26 1300 .8854   |
| 02037  | REYNOLDS, DON-38-12560 WESTSIDE RD-VERNON             | 925     | .8022    | 650  | .7538 20 900 .7167    |
| 49624  | RIHELA, HARRY-15560 36B AVE-SURREY                    | 50      | .5000    | 50   | .3400 20              |
| 32123  | ROMAN, MICHAEL-4623 BENZ CRES-LANGLEY                 | 1000    | .8960    | 900  | .7700 25 1500 .8027   |
| 49848  | RONDEAU, NATHAN-8915 75ST -FORT ST JOHN               | 100     | .8300    | 100  | .6900 20              |
| 39768  | ROSEBOOM, BILL-42712 KEITH WILSON RD-CHILLIWACK       | 1850    | .9146    | 1850 | .7676 27 2350 .8332   |
| 16972  | ROSS, GRANT-8258 WHARTON PL-MISSION                   | 50      | .9200    | 50   | .6600 25.5            |
| 49847  | ROUBLE, COLTON-552 SITE 12 CAMP 50-FORT ST JOHN       | 100     | .8400    | 100  | .6400 20              |
| 49440  | ROUD, SAMUEL-5632 183 A ST-SURREY                     | 1750    | .8971    | 1700 | .8565 20.5 1200 .7858 |
| 01930  | SALT, LISA-7965 OKANAGAN LANDING RD-VERNON            | 1000    | .9440    | 1100 | .8873 27 800 .9125    |
| 48525  | SAMPSON, KEN-162 VIEW STREET-NANAIMO                  | 950     | .8632    | 950  | .8221 21.5 1350 .8319 |
| 49646  | SANANDRES, ALLAN-32-6450 199 ST-LANGLEY               | 150     | .5867    | 50   | .4200 20.5            |
| 49102  | SANDHU, VIKRAM-6902 205 ST-LANGLEY                    | 2500    | .9712    | 2400 | .9004 25 3250 .8945   |
| 49654  | SANDRELLI, JACK-3287 WEST 55TH-VANCOUVER              | 50      | .6800    | 50   | .6800 20              |
| 49878  | SARDINHA, JENNIFER-18 22128 DEWDNEY TR RD-MAPLE RIDGE | 100     | .5700    |      | 19                    |
| 45681  | SAVAGE, TRACY-104 1244 4TH AVE-LADYSMITH              | 1300    | .8723    | 1200 | .7750 22.5 1150 .7348 |
| 48207  | SCHMALTZ, KEVIN-185 DESERT COVE 511 5TH-VERNON        | 100     | .8900    | 300  | .8900 20.5 200 .8700  |
| 02541  | SCHROEDER, IAN-6710 50TH AVE SW-SALMON ARM            | 100     | .9400    | 100  | .8400 25 100 .9500    |
| 49692  | SCHRYVERS, TRAVIS-303-260 SALTER ST-NEW WESTMINSTER   | 100     | .8700    | 100  | .7700 20 100 .6000    |
| 49647  | SCOTT, PETER-217-285 NEWPORT DR-PORT MOODY            | 100     | .5700    | 100  | .3600 19 100 .2700    |
| 47871  | SCOTT, JOHN-3861 SONOMA PINES DR-WEST KELOWNA         | 1600    | .9038    | 1600 | .8625 22 1800 .8094   |
| 49948  | SCHON, RISHI-6537 142 STREET-SURREY                   | 150     | .9267    | 150  | .8667 20.5            |
| 46273  | SHAH, ABHISHEK-887 21ST-NEW WESTMINSTER               | 100     | .6500    | 100  | .6500 20 50 .5400     |
| 23386  | SHAW, GORDON-PO BOX 2966 6022 12TH-GRAND FORKS        | 1400    | .9229    | 1700 | .9088 20.5            |
| 49879  | SHEVERDIN, VIKTOR-6845 STRATHMORE AVE-BURNABY         | 100     | .8800    | 100  | .7600 20              |
| 49936  | SHIPMAN, STEPHEN-11245 CREEKSIDE ST-MAPLE RIDGE       | 50      | .8000    | 50   | .7200 20 50 .7000     |
| 14732  | SIMPSON, BRENDAN-4205 LEERON PLACE-VICTORIA           | 300     | .7400    | 300  | .7000 19.5 300 .6900  |
| 12861  | SIMPSON, GORDY-4205 LEERON PLACE-VICTORIA             | 300     | .8267    | 300  | .7867 23 300 .8467    |
| 49727  | SINGH, BHUPINDERJIT-7085 141 A ST-SURREY              | 50      | .6800    | 50   | .5200 20 50 .5200     |
| 49579  | SINGH, HARPREET-2895 VICTORIA ST-ABBOTSFORD           | 50      | .8000    | 100  | .6700 20 50 .3000     |
| 48493  | SINGH, JATINDER-180 TOWNLINE RD-ABBOTSFORD            | 400     | .8775    | 400  | .7950 20 250 .6600    |
| 49565  | SINGH, NAVDEEP-16 8257 121A ST-SURREY                 | 50      | .6600    | 50   | .5200 20              |
| 49918  | SINGH, NAVJEET-1660 BABCOCK PLACE-DELTA               | 100     | .8300    | 100  | .6600 20 100 .5400    |
| 49680  | SMITH, CARSON-24342 60TH AVE-LANGLEY                  | 50      | .7800    | 50   | .4800 19 50 .4400     |
| 45777  | SMITH, GORDON-12885 MEADOWS RD-PRINCE GEORGE          | 900     | .9144    | 900  | .8356 21 1200 .7933   |
| 49856  | SMITH, JENAH-800 GLENWOOD PL-DELTA                    | 400     | .8775    | 400  | .8150 19              |
| 49728  | SRA, MANMEET-3465 MERRITT ST-ABBOTSFORD               | 50      | .8800    | 50   | .7600 20 50 .7200     |
| 42051  | STARK, MIKE-3991 BLENKINSOP RD-VICTORIA               | 1400    | .9064    | 1200 | .7692 25 1000 .7860   |
| 49464  | STCYR, LLOYD-1909 GRIMES PLC-NANAIMO                  | 150     | .8533    | 150  | .7867 20 100 .7400    |
| 49873  | STEEVES, TREVOR-4325 MAXWELL ROAD-PEACHLAND           | 200     | .9300    | 200  | .9150 20 100 .7400    |
| *46082 | STEVENS, DOM-466 NANAIMO RIVER RD-NANAIMO             | 2100    | .9114    | 2400 | .8283 23 3100 .8813   |
| *48126 | STIRLING, SHANE-PO BOX 35-CHARLIE LAKE                | 200     | .8900    | 200  | .8050 20 200 .7700    |
| 48182  | STOCKLEY, MATHEW-8212 85 AVE-FORT ST JOHN             | 500     | .9240    | 500  | .8720 22.5 400 .7425  |
| 49653  | STONE, MICHAEL-1890 BANBURY RD-N VANCOUVER            | 50      | .8000    | 50   | .7600 20 50 .6000     |
| 49693  | STROYAN, SPENCER-4131 LAKE MOUNT RD-ABBOTSFORD        | 200     | .8100    | 200  | .8000 19 200 .6100    |
| 02482  | STUBBINGS, RON-3545 JAMES HEIGHTS-VICTORIA            | 950     | .9453    | 950  | .7832 26 750 .8733    |
| 38974  | STUSHNOFF, JORDIE-3261 MCGINNIS ROAD-W KLEOWNA        | 100     | .9000    |      | 26                    |
| 19353  | SULLIVAN, FRED-7625 STRACHAN ST-MISSION               | 50      | .8400    | 50   | .5200 25              |
| 01957  | SULLIVAN, HARRY-24055 ROBERTSON CRES-LANGLEY          | 600     | .8817    | 500  | .7760 22.5 600 .8200  |
| 48899  | SZUFNAROWICZ, STEVEN-PO BOX 322 -TELKWA               | 50      | .6800    | 50   | .6400 20 50 .4600     |
| 02475  | SZULIA, JAN-1182 MCMORRAN PL-VICTORIA                 | 350     | .8714    | 350  | .7914 24 250 .7400    |
| 48063  | TAYLOR, DARCY-PO BOX 4825-VANCOUVER                   | 250     | .8840    | 250  | .7920 20 150 .6933    |
| 38605  | TECKLENBORG, JOE-PO BOX 10064 RPO OTTER COOP-LANGLEY  | 200     | .7600    | 200  | .6250 22              |
| 44009  | TEER, THOMAS-1480 RAINES RD-NANAIMO                   | 450     | .9267    | 450  | .8067 24.5 350 .8629  |
| 02383  | THOMPSON, KEN-3337 WESTHAM ISLAND RD-DELTA            | 150     | .9400    |      | 25.5                  |
| *37934 | THOMSON, JODIE ANN-6335 SERVICE RD-PORT ALBERNI       | 100     | .9100    | 100  | .5800 25 400 .8950    |
| 49855  | THYMIS, GEORGIOS-5780 PLOVER COURT-RICHMOND           | 200     | .8950    | 200  | .7500 20 100 .7300    |
| 36284  | TODD, REGINALD-784 PARKHEIGHTS DR-SOOKE               | 550     | .9382    | 450  | .8733 21.5 450 .7578  |
| 49992  | TODOROVA, VERONICA-5530 208 ST-LANGLEY                | 50      | .6200    | 50   | .5000 19              |
| 36092  | TRCA, JOHN-312-15282 19 AVE-SURREY                    | 50      | .8600    | 50   | .6600 25 50 .4200     |

**BRITISH COLUMBIA—2022—members with targets in 2022—(life member numbers begin with “0” or “\*\*”**

|                                                          | SINGLES    | HANDICAP   | YDG  | DOUBLES    |
|----------------------------------------------------------|------------|------------|------|------------|
| 46965 TREFANENKO, JASON-12973 19 AVE-SURREY              | 1600 .8950 | 1400 .8321 | 22   | 1000 .7580 |
| 49541 ULRICH, DEREK-204-607 E 8TH AVE-VANCOUVER          | 50 .3600   | 50 .4200   | 20   |            |
| 37935 UPPER, DAVID-5529 DEEP BAY DRIVE-BOWSER            | 100 .8800  | 100 .7700  | 25   | 100 .7400  |
| 32662 VANDAMENT, JACK-2958 PICKFORD RD-VICTORIA          | 150 .8533  | 150 .7667  | 26   | 150 .7200  |
| 21489 VANDOKKUMBURG, GORDON-9869 216 ST-LANGLEY          | 100 .8400  | 100 .5800  | 20   |            |
| 41441 VANDOKKUMBURG, THOMAS - MAIL RETURNED              | 100 .6300  |            | 26   |            |
| 49597 VANVLIET, GREG-11770 YEO ST-MISSION                | 150 .7733  | 150 .7267  | 20   | 150 .6800  |
| 49678 VEGH, DANIEL-2615 FORTRESS DR #81-PRT COQUITLAM    | 50 .6400   | 50 .5400   | 20   |            |
| 46189 VERNON, JOHN-42655 ADAMS RD-CHILLIWACK             | 50 .8600   | 50 .6800   | 20   | 50 .7000   |
| 49825 VESTNER, GRANT-256 9-3151 LAKESHORE RD-KELOWNA     | 750 .7533  | 750 .7040  | 20   | 450 .4111  |
| 37174 VOWLES, ROD-6987 WRIGHT RD BOX 245-SOOKE           | 200 .8650  | 200 .7650  | 21   | 100 .5800  |
| 37175 VOWLES, WAYNE-PO BOX 599-SOOKE                     | 500 .7200  | 500 .6840  | 21   | 300 .7000  |
| 16660 WADE, DAVE-5993 ALDERGROVE DR-COURTENAY            | 1700 .9506 | 2000 .8525 | 26   | 2300 .9435 |
| 49985 WALKER, FRED-35166 CASSIAR AVE-ABBOTSFORD          | 50 .5400   | 50 .4200   | 19   |            |
| 38031 WALLACE, DAVID-10703 105 ST-FORT ST. JOHN          | 700 .9329  | 700 .8657  | 25   | 800 .8225  |
| 49648 WEBB, GARY-703-1720 BALSAM ST-VANCOUVER            | 100 .5400  | 100 .4500  | 20.5 |            |
| 44401 WEBBER, CHUCK-4691 LAGUNA WAY-NANAIMO              | 800 .8613  | 800 .8125  | 24.5 | 1200 .8042 |
| 21619 WEBBER, DARRYL-3656 GREGG PL-COBBLE HILL           | 2600 .9681 | 2600 .8596 | 27   | 3200 .9294 |
| 49919 WESSELIUS, GREG-2304 MDAS STREET-ABBOTSFORD        | 350 .9514  | 150 .9400  | 21   | 150 .8400  |
| 48045 WHALEN, PETER-#24-19051 119TH AVE -PITT MEADOWS    | 750 .8467  | 650 .7785  | 20   | 550 .6218  |
| 02532 WHITE, JAMIE-21112 116 AVE-MAPLE RIDGE             | 1450 .9110 | 1250 .7928 | 25   | 950 .7905  |
| 02530 WHITE, ROBERT-35162 HENRY AVE-MISSION              | 5225 .8947 | 5050 .8287 | 26   | 3950 .7744 |
| 46672 WHYTE, JAMES-3869 BRANSON RD-VICTORIA              | 200 .8150  | 200 .8050  | 21   | 200 .7300  |
| 48127 WILLSON, CHRISTIAN -RR1 SITE 15 COMP 16-FT ST JOHN | 1500 .9180 | 1400 .8357 | 23.5 | 1600 .8575 |
| 46412 WILLSON, GARTH-10703 87TH AVE-FT ST JOHN           | 1200 .9392 | 1100 .7864 | 23   | 1100 .8455 |
| 41766 WILLSON, TERRY-9022 74 ST-FORT ST. JOHN            | 700 .9171  | 500 .8000  | 23   | 500 .7940  |
| 48580 WILMAN, TOM-2371 GRAY LANE-COBBLE HILL             | 1700 .8665 | 1600 .7888 | 21.5 | 1900 .7368 |
| 35638 WILSON, LLOYD-11971-7TH AVE-RICHMOND               | 50 .9600   | 50 .8400   | 22   | 50 .8800   |
| 42461 WINTERHALDER, LANCE-BOX 553-SMITHERS               | 550 .9527  | 550 .8891  | 22   | 450 .8356  |
| 42361 WIRAWAN, MARSHALL-10583 159A ST-SURREY             | 2550 .9545 | 2450 .8580 | 26.5 | 1650 .9024 |
| 38871 WISHART, BILL-3358 WISHART RD-VICTORIA             | 1000 .9270 | 1000 .8120 | 27   | 800 .9038  |
| 49589 WOHLBERG, DEAN-2674 VALEMONT CRES-ABBOTSFORD       | 600 .8667  | 500 .8280  | 20   | 700 .7386  |
| 01024 WOODS, GARRY-#402-2963 BURLINGTON DR-COQUITLAM     | 2550 .9239 | 2450 .7873 | 25   | 1750 .7394 |
| 37241 WOOF, BOB-333 HOYLAKELAKE RD WEST-QUALICUM BEACH   | 700 .9543  | 700 .8171  | 26   | 800 .8163  |
| 46735 WREGGITT, JOHN-PO BOX 537-SMITHERS                 | 250 .7840  | 250 .7400  | 20   | 150 .6800  |
| 28407 WRIGHT, GARTH-3853 BRANSON RD-VICTORIA             | 800 .8600  | 800 .8213  | 21   | 600 .7617  |
| 48149 XUAN, KEVIN-2-5239 OAKMOUNT CR-BURNABY             | 100 .8000  | 200 .7550  | 20   |            |
| 43330 YOUNG, JOHN-613 BOSWORTH ST-COQUITLAM              | 100 .9000  | 100 .8300  | 23.5 | 100 .8700  |
| 45647 YOUNG, SAMANTHA-1120 EAST 45TH AVE-VANCOUVER       |            | 100 .7300  | 21   |            |
| 49986 YU, ANDREW-3533 PETERSHAM AVENUE-VANCOUVER         | 50 .5400   | 50 .6000   | 20   |            |
| 49987 YU, NANCY-3533 PETERSHAM AVENUE-VANCOUVER          | 50 .3600   | 50 .3400   | 19   |            |
| 47900 YU, YANG(JUDY)-10331 WHISTLER PLACE-RICHMOND       | 1100 .9164 | 1100 .8455 | 19   | 650 .7138  |
| 02483 YUEN, WILLIAM-1804 E 13TH AVE-VANCOUVER            | 1600 .8881 | 1700 .8088 | 21   | 1300 .8077 |
| 49772 YURKIW, HARRISON-2908 OAK ST UNIT 207-VANCOUVER    | 1350 .9585 | 1250 .8344 | 24   | 1050 .8410 |
| 48164 ZACKODNIK, IAN-9420 105 AVE-FORT ST JOHN           | 200 .8300  | 200 .7700  | 20   | 200 .6250  |
| 47551 ZAVADUK, GLYNN-7082 HWY 16 W-SMITHERS              | 1700 .8012 | 1500 .7307 | 20   | 1200 .7142 |
| 39433 ZAVADUK, GREG-7082 HWY 16 W-SMITHERS               | 1700 .9094 | 1700 .7788 | 23.5 | 1300 .7423 |
| 48216 ZAVADUK, STEVEN-3731 11TH AVE BOX 3712-SMITHERS    | 250 .8560  | 250 .8000  | 20   | 50 .7000   |
| 49719 ZELMER, D. STAN-5889 181 A ST-CLOVERDALE           | 50 .7200   | 50 .6600   | 20   |            |
| 49457 ZENTNER, DENNIS-5556 44 AVE-DELTA                  | 150 .7600  | 150 .7333  | 20   | 150 .4267  |
| 48231 ZHU, (JINZHOU)DANIEL-10331 WHISTLER PL-RICHMOND    | 800 .8163  | 700 .7986  | 19   | 500 .8020  |
| 49501 ZHU, JUNING(LEO)-10331 WHISTLER PL-RICHMOND        | 1100 .8145 | 1000 .7610 | 19   | 700 .6443  |
| 42224 ZHUANG, JOHN-7085 WILTSHIRE ST-VANCOUVER           | 1000 .8320 | 1300 .7531 | 20   | 500 .6760  |

**members without targets in 2022—(life member numbers begin with “0” or “\*\*”**

| PITA                    | NAME - CITY | YDG  | PITA                   | NAME - CITY | YDG |
|-------------------------|-------------|------|------------------------|-------------|-----|
| ADLEM, MIKE-VANCOUVER   |             | 19   | BANNING, WADE-VICTORIA |             | 20  |
| ASHCROFT, JOHN-SURREY   |             | 24.5 | BARRY, DALE-VICTORIA   |             | 20  |
| BAINS, ADAM-SURREY      |             | 20.5 | BILOTTA, ANGELO-SURREY |             | 22  |
| BALI, LASZLO-CHILLIWACK |             | 20   | BROWN, BARRIE-LANGLEY  |             | 23  |

**BRITISH COLUMBIA—2022—members with targets in 2022—(life member numbers begin with “0” or “\*\*”**

members without targets in 2022—(life member numbers begin with “0” or “\*\*”

| PITA  | NAME - CITY                    | YDG  |        |                                |      |
|-------|--------------------------------|------|--------|--------------------------------|------|
| 49722 | BROWN, SHARON-CHILLIWACK       | 19   | 01591  | MADSEN, LES-KELOWNA            | 22.5 |
| 49543 | BUTTER, AMANPREET-ABBOTSFORD   | 20   | 49534  | MERRIN, JEFF-SURREY            | 20   |
| 49015 | CAILLIER, DARREN-NANAIMO       | 20   | 49535  | MEZZAROBBA, MAURIZIO-VANCOUVER | 20   |
| 02097 | CALTON, RAY-VICTORIA           | 27   | 49533  | MICHALK, PETER-BRACKENDALE     | 20   |
| 35871 | CAMPBELL, BRENT-KAMLOOPS       | 22.5 | 47947  | MILLSAP, GARRETT-KELOWNA       | 20   |
| 36504 | CARBOL, LARRY-PRINCE GEORGE    | 25   | 49622  | MISENER, CAL-BOWEN ISLAND      | 20   |
| 02100 | COOPER, AL-LAC LA HACHE        | 25.5 | 44389  | MONCEY, WILLIAM-MAPLE RIDGE    | 24   |
| 02169 | DAVIES, BRUCE-VERNON           | 23   | 01617  | MUNSON, GEORGE-TERRACE         | 21   |
| 02275 | DOLSON, STEVEN HUGH-KAMLOOPS   | 24.5 | 38232  | MURRAY, BILL-COMOX             | 21   |
| 44897 | DUNCAN, WALTER-VICTORIA        | 22   | 49687  | NADA, KAREEM-ABBOTSFORD        | 20   |
| 02352 | ELLIS, PATRICK-PRINCE GEORGE   | 24   | 00750  | OLIVER, WAYNE-DELTA            | 25.5 |
| 49643 | ENGLISH, JOHN-SURREY           | 19   | 49444  | PARKES, DEANE-HAZELTON         | 20   |
| 02546 | FAITH, BOB-SAANICHTON          | 22.5 | 14316  | PERRA, MERV-LADNER             | 22.5 |
| 28652 | FARR, TOM-WHITE ROCK           | 23   | 48181  | PETRUCCI, STEPHEN-CHARLIE LAKE | 20   |
| 46236 | FORSYTH, IAN-DELTA             | 20.5 | 01153  | PIKE, KAREN-VICTORIA           | 22   |
| 49583 | GELDART, GEOFF-VANCOUVER       | 20   | 02238  | POMFREY, GARY-PEACHLAND        | 24   |
| 47373 | GENDRON, ALEX-NANAIMO          | 20   | 36433  | POTTER, CALVIN-COMOX           | 20   |
| 49531 | GILLAN, ROBERT-SURREY          | 19   | 01592  | RAY, ALLEN-FORT FRASER         | 27   |
| 49532 | GOLDSTEIN, GIDU-WHITE ROCK     | 19   | 49724  | REIERSON, SHERRY-SURREY        | 19   |
| 49937 | GRAHAM, PAUL-CHILLIWACK        | 20   | 49536  | SAMBROOK, BARRIE-SURREY        | 19   |
| 01550 | GREY, R W BOB-FORT FRASER      | 19   | 31999  | SARDINHA, CARLOS-MISSION       | 23   |
| 45870 | HEATON, MIKE-VERNON            | 20.5 | 49789  | SEKHON, MANINDER-ABBOTSFORD    | 20   |
| 35425 | HEMSWORTH, ALAN-UCLUELET       | 20   | 48255  | SMITH, GREG-LADYSMITH          | 20   |
| 49688 | HODGSON, CHRIS-MAPLE RIDGE     | 20   | 49684  | STAPLES, TIM-MAPLE RIDGE       | 20   |
| 29375 | HOLMAN, MICHAEL-VERNON         | 22   | 49537  | STONELY, GREG-ALDERGROVE       | 20   |
| 02176 | HUNTER, ROBERT-LANGLEY         | 25   | 02476  | THOMSON, JODY-PORT ALBERNI     | 26.5 |
| 47607 | JOHNSTON, DARYN-VICTORIA       | 20.5 | 47280  | TOMLIN, DENNIS-OLIVER          | 20   |
| 46202 | JONES, ETHAN-VANCOUVER         | 21.5 | 02136  | TOWNSEND, DON-PENTICTON        | 20.5 |
| 49618 | JONES, D'ARCY-VANCOUVER        | 20   | 45037  | VAN DE KEERE, PHIL-MAPLE RIDGE | 22.5 |
| 47636 | KOWK, DUNCAN-WEST KELOWNA      | 20   | 40985  | VARGA, ROBERT-FORT ST JOHN     | 20   |
| 49150 | LAKHANPAL, INDERDEV-SURREY     | 20   | 32372  | WALKER, THOMAS-CAMPBELL RIVER  | 20.5 |
| 01372 | LANTENHAMMER, SIEGFRIED-VERNON | 25   | 01294  | WARD, RICHARD-SURREY           | 24.5 |
| 44797 | LECH, GARRY-VICTORIA           | 20.5 | *46253 | WEBBER, JEFF-SURREY            | 20   |
| 02313 | LEE, RONALD-CROFTON            | 25   | 36676  | WHITE, RYAN-VANCOUVER          | 20   |
| 49675 | LESAGE, BILL-SURREY            | 19   | 42460  | WINTERHALDER, NICOLE-SMITHERS  | 19   |
| 02366 | LOWE, GORDON-WILLIAMS LAKE     | 21   | 01688  | WONG, GORDON-VANCOUVER         | 21   |
|       |                                |      | 12707  | ZELLER, PATRICIA-WILLIAMS LAKE | 24   |



**CALIFORNIA STATE TRAPSHOOTING ASSOCIATION**

*Presents the...*

**2023**

**California PITA State Shoot**

*Hosted by*

**COON CREEK TRAP & SKEET**



**Bonus Series Day**  
**Thursday, May 25, 2023**  
**May 26 - 29, 2023**

**\$10,000 In Trophies**  
**\$10,000+ Added Money**

Contact Information:  
Tammy Wakefield  
wranglerbutts101@hotmail.com  
(707) 951-1016

# MARTINEZ GUN CLUB

EST. 1883

## Upcoming 2023 Shoots:

Easter Grand – April 8 (Non Registered)

Firecracker 400 – July 1-2 (Non Registered)

Ed Aubert Memorial Shoot - Sept 9 (Non Registered)

Club Shoots Every 3rd Saturday - Feb / Oct

5 Stand, Bunker, Skeet, ZZ Bird & Trap

Martinez Gun Club Takes Care Of The Shooters! [www.martinezungclub.net](http://www.martinezungclub.net)



# Coon Creek Trap & Skeet



## RV PARKING

(WITH ELECTRICITY, GOOD WATER & WI-FI)



5393 WALTZ ROAD - P.O. BOX 460  
LINCOLN, CA 95648 - PHONE 916-765-8278  
E-mail: [cooncreektrap@gmail.com](mailto:cooncreektrap@gmail.com)

Open Tue. Thurs. Sat & Sun.

Find us on Facebook

## PITA shoots:

February 18, 2023

March 18, 2023

Series

May 25, 2023

Bonus Series

May 26-29 CA State

Cross Registration

Available



## Come visit us!

1204 Hills Ferry Road

Newman CA 95360

(209) 862-2838

## 2023 PITA SHOOTS

November 19-20, 2022 (Series)

April 23, 2023

August 7, 2022

## 2024 PITA SHOOTS

November 3-5, 2023 (Series Awards)

Email: [newmanswamprats@gmail.com](mailto:newmanswamprats@gmail.com)

Website: [newmanswamprats.com](http://newmanswamprats.com)

**GOOD LUCK SHOOTERS!**



California State Trapshooting Association  
2022-2023 Officers & Directors

**PRESIDENT**

Patricia Sargent  
Patriciasargent19@yahoo.com  
Cell: 530-300-4647

**VICE PRESIDENT**

Esther Puckett  
epuckett53@ymail.com  
209-404-7624

**2nd VICE PRESIDENT**

Kyle Seever  
kyleseever@hotmail.com  
707-849-7901

**SECRETARY**

Tammy Wakefield  
wranglerbutts101@hotmail.com  
707-464-2857 hm  
707-951-1016 cell

**TREASURER**

Sydney K. Myers  
P.O. Box 24  
Hydesville, CA 95547  
sydmyers@hotmail.com  
707-768-1728

**PAST PRESIDENT**

Lance Howard  
lance@outdrs.net  
Cell: 707-291-5391

**DIRECTORS:**

Randy Bratton  
bratful@sonic.net  
707-829-7672 hm  
707-484-8312 cell

**DIRECTORS:**

Michael Sargent  
Patriciasargent19@yahoo.com  
530-788-8786

Billy Myers  
bydnsilly@hotmail.com  
Cell: 707-496-2178

Steve Thibodeau  
bucmtnranch@gmail.com

Glen Jager  
gjager@interstateoil.com  
916-997-7955

Tom Sarko  
thomasps@prodigy.net  
707-301-0423

Buddy Jenson  
fredjensonjr@gmail.com  
916-257-8617

Rick Freeman  
rickay@mchsi.com  
707-974-1551



## CALIFORNIA HIGH AVERAGES

| <b><u>TOP SHOOTERS:</u></b> | <b>S_Shot</b> | <b>S_Avg</b> | <b>H_Shot</b> | <b>H_Avg</b> | <b>D_Shot</b> | <b>D_Avg</b> | <b>Tot Avg</b> |
|-----------------------------|---------------|--------------|---------------|--------------|---------------|--------------|----------------|
| CHUCK REDDING               | 1600          | .9731        | 1300          | .9254        | 1100          | .9673        | .9553          |
| KYLE SEEVER                 | 2550          | .9745        | 2850          | .9186        | 2350          | .9340        | .9424          |
| JAXON WESTLAKE (JR)         | 1900          | .9653        | 2100          | .8843        | 3800          | .9553        | .9349          |
| MAC ROBERTSON               | 5500          | .9796        | 6000          | .8832        | 3350          | .9307        | .9312          |
| WADE STANFILL               | 1300          | .9685        | 1500          | .9013        | 1300          | .9200        | .9299          |
| JACK DUFFIN (JR)            | 1700          | .9729        | 1600          | .9100        | 1300          | .9054        | .9294          |
| DAVID KELLY                 | 1300          | .9231        | 1500          | .9047        | 1400          | .9479        | .9252          |
| ROBERT MARGARITE            | 1050          | .9676        | 1050          | .8838        | 950           | .9084        | .9199          |
| GLEN JAGER                  | 4200          | .9455        | 4350          | .8703        | 4500          | .9373        | .9177          |
| CORY WALKER (JR)            | 1800          | .9733        | 1400          | .8707        | 1200          | .9067        | .9169          |
| KEVIN WADDELL               | 1050          | .9733        | 1050          | .8495        | 1050          | .9248        | .9159          |
| RANDY BRATTON               | 2500          | .9572        | 2750          | .8524        | 3300          | .9258        | .9118          |
| MICHAEL SARGENT             | 1000          | .9590        | 1300          | .9000        | 800           | .8675        | .9088          |
| JON STEMAN                  | 1550          | .9329        | 1550          | .8671        | 1450          | .9090        | .9030          |
| ROGER WILLIAMSON            | 1100          | .9427        | 1100          | .8727        | 900           | .8856        | .9003          |
| RONALD MCGARR               | 2900          | .9517        | 3050          | .8636        | 3800          | .8829        | .8994          |
| BART CLOWDUS                | 1400          | .9636        | 1400          | .8300        | 1200          | .9017        | .8984          |
| <b><u>Ladies</u></b>        | <b>S_Shot</b> | <b>S_Avg</b> | <b>H_Shot</b> | <b>H_Avg</b> | <b>D_Shot</b> | <b>D_Avg</b> | <b>Tot Avg</b> |
| AIVEN SHIELDS (JR)          | 2200          | .9345        | 2400          | .8958        | 3500          | .8443        | .8916          |
| TAMARA WAKEFIELD            | 4100          | .9441        | 4250          | .8553        | 3300          | .8182        | .8725          |
| ESTHER PUCKETT              | 1650          | .9267        | 1950          | .8421        | 1250          | .8136        | .8608          |
| PATRICIA SARGENT            | 1000          | .9360        | 1300          | .8085        | 600           | .8067        | .8504          |
| KAREN ROBERTSON             | 5500          | .9184        | 6000          | .8327        | 2800          | .7621        | .8377          |
| KATHERINE EVANS             | 5200          | .8923        | 5550          | .8459        | 4150          | .7407        | .8263          |
| <b><u>Veterans</u></b>      | <b>S_Shot</b> | <b>S_Avg</b> | <b>H_Shot</b> | <b>H_Avg</b> | <b>D_Shot</b> | <b>D_Avg</b> | <b>Tot Avg</b> |
| LELAND MYERS JR (VT)        | 4700          | .9617        | 5050          | .8495        | 3150          | .8708        | .8940          |
| JOHN WARREN (SV)            | 2700          | .9367        | 3000          | .8737        | 2600          | .8631        | .8911          |
| JIMMIE PUCKETT (VT)         | 2500          | .9412        | 2800          | .8414        | 2100          | .8652        | .8826          |
| RODNEY ISLAND (VT)          | 2950          | .9569        | 3300          | .8215        | 2150          | .8642        | .8809          |
| DARYL FOLCHI (VT)           | 2500          | .9444        | 2350          | .8349        | 2700          | .8478        | .8757          |
| <b><u>Juniors</u></b>       | <b>S_Shot</b> | <b>S_Avg</b> | <b>H_Shot</b> | <b>H_Avg</b> | <b>D_Shot</b> | <b>D_Avg</b> | <b>Tot Avg</b> |
| BRAISEN RAY                 | 1700          | .9124        | 1600          | .8594        | 2800          | .7961        | 0.8559         |
| CLAIRE CORPMAN              | 2500          | .8240        | 2850          | .7611        | 3500          | .6209        | 0.7353         |

Shooters are ranked on total average. To be considered for high average each shooter must have shot 1000 singles, 1000 handicap and 500 doubles targets. In California 89 shooters qualified. To place in high average special categories, you must qualify at the beginning of the target year (11/1/21).

**CALIFORNIA STATE CHAMPIONSHIPS**  
**Livermore Pleasanton Rod & Gun Club**  
**May 27 – 30, 2022**

(Note: Events 1, 2 & 3 – Bonus Series Day – not part of the State Championships)

**EV 4: PRELIMINARY PRESIDENTS SINGLES (97 shooters)**

Sponsored by The Winchell Brothers

|         |                                                                                            |     |
|---------|--------------------------------------------------------------------------------------------|-----|
| AA Win  | Wade Stanfill (wco 25-24-23-25) .....                                                      | 98  |
|         | Dave Kelly (25-54-23-23), Richard Bullard (24),<br>Bart Clowdus (24), Michael Sargent (23) |     |
| A Win   | Tristen Mathews .....                                                                      | 100 |
| B Win   | Weldon Birch .....                                                                         | 97  |
| C Win   | Thomas Sarko.....                                                                          | 97  |
| D Win   | Shane Azevedo.....                                                                         | 100 |
| Junior  | Cory Walker .....                                                                          | 99  |
| Lady    | Patricia Sargent .....                                                                     | 97  |
| Veteran | Jimmy Bennett (wco 24) .....                                                               | 97  |
|         | Ron McGarr (22)                                                                            |     |
| Senior  | Billy Myers.....                                                                           | 98  |
| Elder   | Larry Davis .....                                                                          | 95  |
|         | Tommy Davis (ff)                                                                           |     |

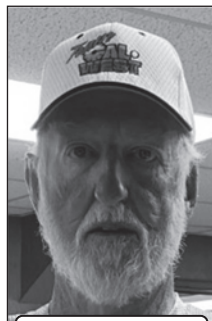

Larry Davis

**EV 5: LOST SHOOTERS HANDICAP (99 shooters)**

Sponsored by Rod & Becky Island

|            |                                 |    |
|------------|---------------------------------|----|
| Champion   | BJ Matthews .....               | 98 |
| 19-21.5 yd | Jeff Nathan (wso 20-25) .....   | 94 |
|            | Joe Wyman (20-19)               |    |
| 22-24.5 yd | Travis Mathews .....            | 97 |
| 25-26.5 yd | Cory Walker (wco 24) .....      | 89 |
|            | Joe Panetta (23)                |    |
| 27 yd      | Bob Kelly (wco) Dave Kelly..... | 94 |
| Sub Jr     | Mackenzie Ludlow .....          | 69 |
| Junior     | Tristen Mathews (wso 24).....   | 93 |
|            | Jack Duffin ( 23)               |    |
| Lady       | Deb Main.....                   | 90 |
| Veteran    | Jimmy Bennett .....             | 93 |
| Senior     | Billy Myers.....                | 92 |
| Elder      | Weldon Birch (wco 22).....      | 85 |
|            | Larry Davis (20)                |    |



Mackenzie Ludlow

**EV 6: SUPPORT OUR TROOPS DOUBLES (91 shooters)**

Sponsored by Cal-West Concrete Cutting

|         |                           |    |
|---------|---------------------------|----|
| AA Win  | Brian Alquist .....       | 96 |
| A Win   | Jack Duffin .....         | 94 |
| B Win   | Dennis Miller .....       | 93 |
| C Win   | Jordan Stilwell.....      | 94 |
| D Win   | Robert Silva .....        | 88 |
| Junior  | Cory Walker .....         | 96 |
| Sub Jr  | Travis Mathews.....       | 86 |
| Lady    | Patricia Sargent .....    | 86 |
| Veteran | David Womack.....         | 92 |
| Senior  | Billy Myers (wco 45)..... | 90 |
|         | Ronnie Connel Sr (42)     |    |
| Elder   | Tommy Davis .....         | 87 |



Tommy Davis

**EV 7 & EV 8: CHAMPIONSHIP SINGLES (117 shooters)**

Sponsored by Elite Shotguns West

|              |                                     |     |
|--------------|-------------------------------------|-----|
| Champion     | Spencer Cooper .....                | 199 |
| R/U          | Warren Hamatani (wso 25) .....      | 196 |
| AA Win       | Dino Manuel .....                   | 196 |
| A Win        | BJ Mathews.....                     | 195 |
|              | Will Whitford (24), Jake James (24) |     |
| B Win        | Rodney Island .....                 | 196 |
| C Win        | Rick Freeman .....                  | 187 |
| D Win        | Jordan Stilwell .....               | 190 |
| Sub Junior   | Travis Mathews .....                | 195 |
| Junior       | Jack Duffin.....                    | 194 |
| Lady         | Patricia Sargent.....               | 193 |
| Veteran      | Danny Sutton .....                  | 195 |
| Senior       | Billy Myers .....                   | 194 |
| Elder        | Larry Davis .....                   | 193 |
| O/S Champion | Richard Bullard (NV) .....          | 197 |
| O/S AA Win   | Mark Dagher (NV) .....              | 191 |
| O/S A Win    | Chet Norcutt (NV).....              | 188 |
| O/S B Win    | Deb Main (NV) .....                 | 189 |
| O/S C Win    | Ethan August (OR).....              | 189 |
| O/S D Win    | Ralph Lederer.....                  | 182 |



**STATE TEAM:** Newman Swamp Rats - 938

AA: Robert Margarite –192, A: Jimmy Puckett –185,  
 B: Esther Puckett –187, C: Jeff Ballard –184,  
 D: Jordan Stilwell

**EV 9: MANUEL MINGOIA HANDICAP (118 shooters)**

Sponsored by LPR & GC

|            |                       |    |
|------------|-----------------------|----|
| Champion   | Travis Mathews .....  | 97 |
| 19-21.5 yd | Michael Ruitter ..... | 96 |
| 22-24.5 yd | Jake James .....      | 96 |
| 25-26.5 yd | Cory Walker.....      | 94 |
| 27 yd      | Warren Hamatani ..... | 96 |
| Sub Junior | Wyatt Hart .....      | 95 |
| Junior     | Tristen Mathews ..... | 96 |
| Lady       | Jane Kennedy .....    | 94 |
| Veteran    | Michal Ramser .....   | 94 |
| Sr Veteran | Billy Myers .....     | 86 |
| Elder      | Weldon Birch.....     | 85 |



**EV 10: CHAMPIONSHIP DOUBLES (108 shooters)**

Sponsored by CA All Stars

|          |                                  |    |
|----------|----------------------------------|----|
| Champion | Jeff Berdion .....               | 96 |
| R/U      | Logan Dashner (wso 19).....      | 95 |
| AA Win   | Dino Manuel .....                | 95 |
| A Win    | Joseph Banducci (wso 16-18)..... | 93 |
|          | Robert Margarite (16-17)         |    |
| B Win    | Bret Nelson.....                 | 92 |
| C Win    | Michal Ramser .....              | 92 |
| D Win    | Jack Teresi .....                | 86 |
| Sub Jr   | Travis Mathews .....             | 91 |
| Junior   | Dylan Baptiste .....             | 90 |

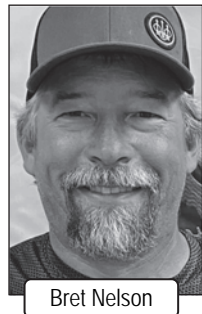

|              |                            |    |
|--------------|----------------------------|----|
| Lady         | Patricia Sargent.....      | 80 |
| Veteran      | David Womack .....         | 94 |
| Senior       | Billy Myers .....          | 91 |
| Elder        | Weldon Birch.....          | 95 |
| O/S Champion | Robert Kelly (ID).....     | 92 |
| O/S AA Win   | Richard Bullard (NV) ..... | 89 |
| O/S A Win    | No Entry.....              |    |
| O/S B Win    | Cole Costanti (OR) .....   | 82 |
| O/S C Win    | James Flynn (OR) .....     | 86 |
| O/S D Win    | Ralph Lederer (NV) .....   | 78 |



David Womack

**EV 11: CHAMPIONSHIP HANDICAP (113 shooters)**

Sponsored by Brown & Fesler

|                |                                       |    |
|----------------|---------------------------------------|----|
| Champion       | BJ Mathews (wso 24) .....             | 96 |
| R/U            | David Kelly ( 21) .....               | 96 |
| 19-21.5 yd     | Jeff Nathan (wso 24).....             | 95 |
|                | Jordan Stilwell (18), Wyatt Hart (21) |    |
| 22-24.5 yd     | Will Whitford.....                    | 95 |
| 25-26.5 yd     | Travis Mathews .....                  | 94 |
| 27 yd          | Wade Stanfill (wso 23) .....          | 95 |
|                | Antonio Bettanini (22)                |    |
| Sub Junior     | Wyatt Hart .....                      | 95 |
| Junior         | Jack Duffin.....                      | 96 |
| Lady           | Katherine Evans .....                 | 91 |
| Veteran        | Jim Oakham.....                       | 94 |
| Senior         | Douglas Draper .....                  | 91 |
| Elder          | Danny Layne .....                     | 91 |
| O/S Champion   | Richard Bullard (NV).....             | 95 |
| O/S 19-21.5 yd | Mitchell Dagher (NV).....             | 85 |
| O/S 22-24.5 yd | Bill Knox (NV).....                   | 90 |
| O/S 25-26.5 yd | Chet Norcutt (NV) .....               | 84 |
| O/S 27 yd      | Mark Dagher (NV) .....                | 90 |



David Kelly



Katherine Evans

HIGH ALL AROUND: BJ Mathews ..... 379

|              |                                  |     |
|--------------|----------------------------------|-----|
| HOA          | Jack Duffin (wso 25-24-18) ..... | 750 |
| HOA-AA       | Wade Stanfill .....              | 747 |
| HOA-A        | Travis Mathews .....             | 750 |
| HOA-B        | Michael Ramser .....             | 732 |
| HOA-C        | Thomas Sarko .....               | 709 |
| HOA-D        | Jordan Stilwell .....            | 746 |
| Junior       | Cory Walker.....                 | 744 |
| Lady         | Patricia Sargent.....            | 702 |
| Veteran      | Ronald McGarr .....              | 725 |
| Senior       | Billy Myers .....                | 737 |
| Elder        | Weldon Birch .....               | 711 |
| Out of State | Richard Bullard (NV) .....       | 745 |



Wade Stanfill

ROOKIE OF THE YEAR: Wyatt Hart ..... 280

ROOKIE OF THE YEAR R/U: Jameson Figgatt ..... 278

TWO IN A FAMILY: Travis & Tristen Mathews .....1138

HIGH HUSBAND & WIFE: Mike & Jane Kennedy .....1062



# SHOOT THE CALIFORNIA

## PITA SERIES SHOOT

YOU MAY QUALIFY TO BE A WINNER!

### 2023 Series Shoot

#### 2022

|                  |                                   |
|------------------|-----------------------------------|
| October 15       | Old Fishermen's Club              |
| October 22 -23   | Ukiah Gun Club (Toys 4 Tots)      |
| November 4-6     | Redding Gun Club (Toys 4 Tots)    |
| November 12 -13  | Eel River Trap Club (Toys 4 Tots) |
| November 19 - 20 | Newman Swamp Rats Trap Club       |

#### 2023

|                  |                                     |
|------------------|-------------------------------------|
| February 18 - 19 | Eel River Trap Club                 |
| February 25 - 26 | Ukiah Rifle & Pistol Club           |
| March 3 - 5      | Redding Gun Club                    |
| March 18         | Coon Creek Trap & Skeet             |
| April 1          | Livermore-Pleasanton Rod & Gun Club |
| April 23         | Newman Swamp Rats Trap Club         |
| May 25           | CSTA State Shoot—Series Day         |
| June 10 - 11     | Yreka Clay Birds                    |
| June 17 - 18     | Old Fishermen's Club                |
| July 8 - 9       | Sierra Valley Gun Club              |
| August 5 - 6     | Del Norte Rod & Gun Club            |
| August 19 - 20   | Sierra Valley Gun Club              |
| September 8 - 10 | Redding Gun Club                    |
| September 16     | Stockton Trap & Skeet               |
| September 17     | Livermore-Pleasanton Rod & Gun Club |
| Sept 30-Oct 1    | Del Norte Rod & Gun Club            |

**2023 Series Awards to be Presented November 4, 2023**

**@ Newman Swamp Rats Trap Club**

## CSTA SERIES 2022 AWARDS

The Redding Gun Club hosted the California State Trapshooting Association's 2022 Series Award presentation.

### C.S.T.A. 2022 SERIES WINNERS

|            |                       |              |
|------------|-----------------------|--------------|
| 27 yd      | Kyle Seever           | 1465 x 1500* |
| 25-26 yd   | Brett Nelson          | 1399 x 1500* |
| 23-24 yd   | Jack Duffin           | 1414 x 1500* |
| 21-22 yd   | Dale Hoaglund         | 1393 x 1500* |
| 19-20 yd   | Ray Braisen           | 1288 x 1500* |
| Lady       | Katherine Evans (wso) | 920 x 1000#  |
|            | Karen Robertson       |              |
| Veteran    | Leland Myers, Jr      | 940 x 1000#  |
| Senior     | Larry Davis           | 900 x 1000#  |
| Elder      | Jim Watters           | 934 x 1000#  |
| Junior     | Rylan Pickens         | 925 x 1000#  |
| Sub Junior | None Qualified        | 000 x 1000#  |

\* Winning Scores based on highest 500 16-yard, 500 handicap & 500 doubles.

# Winning Scores based on highest 500 16 yard and 500 handicap

**Q: Which CA shooter shot the most targets?**

|                 | Shooter:          | City:            | Yds: | Avg:  | Targets: |
|-----------------|-------------------|------------------|------|-------|----------|
| CALIFORNIA-2022 | KEITH EVANS       | ROUND MOUNTAIN   | 27   | .8924 | 15,950   |
|                 | KATHERINE EVANS   | ROUND MOUNTAIN   | 20   | .8663 | 14,900   |
|                 | MAC ROBERTSON     | CRESCENT CITY    | 27   | .9312 | 14,850   |
|                 | KAREN ROBERTSON   | CRESCENT CITY    | 23.5 | .8377 | 14,300   |
|                 | RICK FREEMAN      | HIDDEN VALLEY LK | 26   | .8475 | 14,100   |
|                 | GLEN JAGER        | WOODLAND         | 27   | .9177 | 13,050   |
|                 | LELAND MYERS JR   | HYDESVILLE       | 27   | .8940 | 12,900   |
|                 | TAMARA WAKEFIELD  | CRESCENST CITY   | 23   | .8725 | 11,650   |
|                 | WELDON BIRCH      | OAKLEY           | 26   | .8511 | 11,250   |
|                 | BARBARA HENDERSON | BRENTWOOD        | 21   | .7589 | 11,250   |
|                 | DON PILKINGTON    | CASTRO VALLEY    | 22   | .8535 | 11,250   |
|                 | DALE HOAGLUND     | SANTA ROSA       | 23   | .8678 | 9,850    |
|                 | RONALD MCGARR     | PORTOLA          | 27   | .8994 | 9,750    |
|                 | WILLIAM SAUER     | YREKA            | 26.5 | .8733 | 9,600    |
|                 | CLAIRE CORPMAN    | ROSEVILLE        | 19   | .7353 | 8,850    |
|                 | RANDY BRATTON     | SEBASTOPOL       | 27   | .9118 | 8,550    |
|                 | RODNEY ISLAND     | REDWOOD VALLEY   | 26   | .8809 | 8,400    |
|                 | BJ MATTHEWS       | PATTERSON        | 27   | .8852 | 8,350    |
|                 | MICHAEL RAMSER    | VACAVILLE        | 22.5 | .8891 | 8,300    |
|                 | JOHN WARREN       | REDDING          | 24   | .8911 | 8,300    |

**CALIFORNIA—2022**—members without targets are listed at the end of this section  
(life member numbers begin with "0" or "\*\*\*")

|                                                                     | SINGLES |       | HANDICAP |       | YDG  | DOUBLES |       |
|---------------------------------------------------------------------|---------|-------|----------|-------|------|---------|-------|
| 41574 ABRAHAM, FERDI-2136 MONROE ST APT 6-SANTA CLARA               | 100     | .9900 | 100      | .7500 | 23.5 | 100     | .8700 |
| 49594 ACHESON, NICK-1581 SCHAEFFER RD-SEBASTOPOL                    | 1100    | .8945 | 1100     | .8509 | 20   | 500     | .7680 |
| 40777 ACKMAN, JOHN-1166 ZINFANDEL LN-ST HELENA                      | 600     | .9283 | 600      | .7917 | 22   | 300     | .8300 |
| 17882 ALCORIZA, RON-9101 E UNDERWOOD RD-ACAMPO                      | 100     | .9700 | 100      | .8300 | 27   | 100     | .9300 |
| 49917 ALDRICH, TANNER-22080 CHOLET WAY-PALO CEDRO                   | 450     | .9333 | 450      | .9244 | 21   | 250     | .7200 |
| 44880 ALEXANDER, ETHAN-12648 INTERMOUNTAIN RD-REDDING               | 800     | .9675 | 800      | .8375 | 24   | 600     | .8533 |
| 49773 ALMANZA, JAIME-3771 OLD OAK DR-CERES                          | 500     | .7880 | 500      | .7080 | 20   | 400     | .6750 |
| 49135 ALQUIST, BRIAN-1400 FREITAS PARK-TURLOCK                      | 850     | .9529 | 1150     | .9043 | 26   | 650     | .9523 |
| 49136 ALQUIST, RICHARD-9895 BANDERILLA DR-LAGRANGE                  | 150     | .9067 | 350      | .8886 | 21   | 250     | .8320 |
| 22632 ALTERMATT, BARRY-1670 MILL ST-ANDERSON                        |         |       | 700      | .8586 | 27   | 1000    | .8900 |
| 25613 ALTERMATT, DAVID-6903 GENES RD-ANDERSON                       | 100     | .8900 | 500      | .8580 | 26   | 400     | .8225 |
| 48299 ANDERSEN, ERIC-3301 BERG AVE-DENAIR                           | 650     | .7908 | 450      | .7489 | 20   | 450     | .7933 |
| 47283 ANDERSON, ROBERT-1005 TERRACE DR-YREKA                        | 350     | .9657 | 350      | .8657 | 25.5 | 50      | .8600 |
| 49843 ARMINTROUT, TRACY-13 PROGRESS AVE-WATSONVILLE                 | 800     | .9488 | 700      | .9114 | 21   | 400     | .8200 |
| 49634 ARNESEN, DOUG-731 FRONT STREET-SOLEDA                         | 350     | .9629 | 350      | .8743 | 27   | 250     | .9360 |
| 49010 AZEVEDO, LONDON-8556 CAMEO WAY-HILMAR                         | 100     | .9600 | 100      | .8500 | 25   | 100     | .8600 |
| 48659 AZEVEDO, LARRY-2564 B & B BLVD-MERCED                         | 150     | .8733 | 250      | .8200 | 21.5 | 100     | .6700 |
| 44499 AZEVEDO, SHANE-1400 APTOS DRIVE-TURLOCK                       | 650     | .8708 | 650      | .8692 | 20   | 550     | .8055 |
| 46153 BALLARD, JEFF-2978 PALOMINO LAN-ATWATER                       | 1250    | .9008 | 1250     | .8376 | 20.5 | 1050    | .8505 |
| 46132 BANDUCCI, JOSEPH-650 29TH AVE-SAN MATEO                       | 300     | .9367 | 200      | .8700 | 21   | 200     | .9050 |
| 49508 BAPTISTA, DON-PO BOX 427-KNIGHTSEN                            |         |       |          |       | 20   | 100     | .7600 |
| 49700 BAPTISTE, DYLAN-1131 STONEY CREEK DR-SAN RAMON                | 100     | .9400 | 400      | .8725 | 21.5 | 100     | .9000 |
| 41482 BARE, DAVID-PO BOX 1135-WHEATLAND                             | 200     | .9050 | 200      | .7050 | 22.5 |         |       |
| 47392 BARNES, TOM-733 RICE WAY-YUBA CITY                            | 50      | .7800 | 50       | .8400 | 20   | 50      | .8200 |
| 49499 BECKER, JERRY-24971 MUIR ST-HAYWARD                           | 700     | .8743 | 500      | .8460 | 20   |         |       |
| 49089 BENNETT, JIMMY-4235 GOLD RUN DR-OAKLEY                        | 500     | .9480 | 500      | .9300 | 22.5 | 300     | .8133 |
| 46410 BERDION, JEFF-718 COLUMBIA WAY-MODESTO                        |         |       | 200      | .8600 | 24   | 100     | .9600 |
| 47260 BETTANINI, ANTONIO-3743 VAN DUSEN AVE-RIVERBANK               | 800     | .9613 | 800      | .9025 | 27   | 700     | .8886 |
| 47745 BETTANINI, LANNETTE-PO BOX 550-TULUMNE                        | 600     | .8717 | 600      | .8167 | 19.5 | 500     | .6940 |
| 49082 BIGGINS, GARY-6657 HEMLOCK ST-REDDING                         | 1900    | .9474 | 1900     | .8305 | 25.5 | 2400    | .8533 |
| 01668 BIRCH, WELDON-4621 LIVE OAK AVE-OAKLEY                        | 3800    | .9126 | 3950     | .7851 | 26   | 3500    | .8557 |
| 48765 BLANK, TIM-10445 GARCIA LANE-GILROY                           | 1100    | .9491 | 1100     | .8900 | 21.5 | 1000    | .7460 |
| 49732 BLOM, RUSSEL-1167 PLAULINE AVE-MODESTO                        | 300     | .9000 | 300      | .8567 | 20   | 300     | .7867 |
| 44099 BOLANDER, SILAS-2645 HILLSIDE DR-FORTUNA                      | 50      | .8200 | 50       | .6400 | 20   |         |       |
| 02488 BONETTI, GARY-PO BOX 27840-SACRAMENTO                         | 600     | .9867 | 600      | .9283 | 27   | 400     | .9725 |
| 40731 BONILLA, EDGAR-266 MOULTRIE ST-SAN FRANCISCO                  | 750     | .8533 | 750      | .7960 | 24   | 450     | .8244 |
| 42446 BONOMINI, CARL-PO BOX 1376-HAYFORK                            | 750     | .8813 | 750      | .8240 | 23   | 450     | .7600 |
| 45480 BOURNE, DEANNE-1429 DAVIS AVE-CONCORD                         |         |       | 200      | .7450 | 20   |         |       |
| 49696 BOYD, ANDREW-636 ANITICH TERRACE-SUNNYVALE                    | 100     | .8000 | 100      | .7600 | 20   | 100     | .5900 |
| 32269 BRATTON, RANDY-7710 VALENTINE AVE-SEBASTOPOL                  | 2500    | .9572 | 2750     | .8524 | 27   | 3300    | .9258 |
| 46879 BRENNAN, THOMAS-2909 COFFEE RD STE 14-MODESTO                 | 300     | .9500 | 200      | .8050 | 25.5 | 200     | .9100 |
| 35149 BROWN, CHARLES-11199 CHINA CT-PENN VALLEY                     | 50      | .9200 | 50       | .7600 | 20   | 50      | .7600 |
| 28860 BUCKINGHAM, TERRY-4719 QUAIL LAKES DR STE G-PMB #342-STOCKTON | 50      | .9200 | 50       | .6800 | 26   | 50      | .7200 |
| 22928 BUCKLEY, MARK-2260 NORTHCREST DR-CRESCENT CITY                | 2250    | .9058 | 2050     | .8507 | 22   |         |       |
| 33415 BUCKO, DENNIS-950 ALDERMAN COURT-GALT                         | 300     | .8567 | 500      | .8120 | 22.5 | 450     | .7689 |
| 35748 BUERGLER SR, JOHN-31260 OAT VLY RD-CLOVERDALE                 | 200     | .8100 | 200      | .7750 | 22   | 100     | .7600 |
| 48543 BULLIS, JANELLE-PO BOX 531-CLAYTON                            | 400     | .8375 | 300      | .8667 | 19   | 600     | .7250 |
| 49052 BULLIS, MICHAEL -PO BOX 531-CLAYTON                           | 700     | .8600 | 700      | .7871 | 20   | 900     | .7789 |
| 44801 BUNTUWONG, KAGE-2200 TOBY LANE-MODESTO                        | 1250    | .9400 | 1250     | .7960 | 26.5 | 850     | .8659 |
| 47304 BUSSE, KEN-1142 GENEVA ST-LIVERMORE                           | 500     | .8540 | 500      | .8260 | 20   | 100     | .6900 |
| 47316 BUSSE, MICHAEL-6613 FORGET ME NOT CMN-LIVERMORE               | 900     | .9589 | 800      | .9038 | 21   | 700     | .9214 |
| 49625 CAMARENA, MATTHEW-2514 OLIVER AVE-CRESCENT CITY               | 100     | .5700 |          |       | 20   |         |       |
| 47293 CAMPBELL, ROY-P.O. BOX 2386-MURPHYS                           | 200     | .9400 |          |       | 20   |         |       |
| 48980 CARDOZO, MELVIN-2190 NELANDER RD-STEVINSON                    | 200     | .8900 | 200      | .7850 | 20   | 200     | .7500 |
| 50000 CARGILL, DOREEN-1170 DEITZ CIRCLE-OAKDALE                     | 100     | .9100 | 100      | .7900 | 19   | 100     | .8400 |
| 36586 CARGILL, ROD-1170 DEITZ CR-OAKDALE                            | 200     | .9350 | 200      | .8600 | 26.5 | 200     | .8950 |
| 45951 CARLSON, KENNY-8686 EAST RD #36-REDWOOD VALLEY                | 300     | .8800 | 300      | .7867 | 20   | 100     | .8000 |
| 48832 CARRERE, CHASE-24 WOOD HAVEN DR-COLUSA                        | 50      | .9000 | 50       | .8600 | 20   | 50      | .9000 |
| 49091 CARRIER, CLOEY-2545 PASEO-LIVE OAK                            | 200     | .8750 | 100      | .8600 | 19   | 200     | .6550 |
| 13197 CARSTEN, LARRY-3531 SUNCREST DR-PLACERVILLE                   | 500     | .9360 | 450      | .8333 | 25   | 450     | .7889 |
| 41134 CARSTEN, PAT-3531 SUNCREST DR-PLACERVILLE                     | 50      | .6800 |          |       | 20.5 |         |       |

**CALIFORNIA—2022**—members without targets are listed at the end of this section  
(life member numbers begin with "0" or "\*\*")

|                                                           | SINGLES |       | HANDICAP |       | YDG  | DOUBLES |       |
|-----------------------------------------------------------|---------|-------|----------|-------|------|---------|-------|
| 49714 CASSITY, SYDNEY-542 690 LITTLE VALLEY RD-MCARTHUR   | 100     | .6100 |          |       | 19   |         |       |
| 45504 CASTON, MIKE-PO BOX 1385-GRASS VALLEY               | 700     | .9600 | 600      | .8750 | 27   | 600     | .8717 |
| 49901 CERRO, PAT-4590 STIRLING ST-GRANITE BAY             | 200     | .8850 | 200      | .8850 | 20.5 | 150     | .6400 |
| 49874 CETINA, JOSLYN-12225 DYER ST-AUBURN                 | 50      | .8800 | 50       | .8600 | 19   | 50      | .6800 |
| 46146 CHATTERTON, CAMERON-3410 RACHEL CT-LOOMIS           | 100     | .7500 | 100      | .6700 | 22   | 100     | .8600 |
| 49080 CHATTERTON, ORVILLE-3410 RACHEL COURT-LOOMIS        | 100     | .7900 |          |       | 20   |         |       |
| 39352 CHIECHI, MIKE-2971 FRUITDALE-SAN JOSE               | 250     | .8640 | 100      | .7500 | 23.5 | 50      | .6400 |
| 36194 CLOWDUS, BART-1413 CHELSEA WAY-LIVERMORE            | 1400    | .9636 | 1400     | .8300 | 27   | 1200    | .9017 |
| 49156 COLANGELO, VINCENT-8658 GAINES AVE-ORANGEVALE       | 100     | .9200 | 100      | .8000 | 20   | 100     | .6700 |
| 49707 COLLINGS, MARVIN-261 SPRAUER RD-PETALUMA            | 100     | .9300 | 100      | .9100 | 20   | 100     | .6800 |
| 46991 CONNELJR, RONNIE-6185 YORKSHIRE-AT WATER            | 300     | .9533 | 400      | .8000 | 26   | 300     | .8600 |
| 46992 CONNELSR, RONNIE-805 CHARLES ST-HUGHSON             | 300     | .9233 | 300      | .8700 | 27   | 200     | .8850 |
| 49196 CONNER, BRIAN-187 FIRETHORN DR-ROHNERT PARK         | 900     | .9244 | 1200     | .8692 | 27   | 1100    | .9064 |
| 42587 COOK, JEFF-9300 MANOR FOREST LANE-SHAFTER           | 400     | .9625 | 700      | .8829 | 27   | 600     | .8800 |
| 48866 COOLEY, JAMES-3074 N TOWNSHIP RD-YUBA CITY          | 400     | .8325 | 400      | .7375 | 20   | 400     | .7075 |
| *46028 COOPER, SPENCER-6024 CHERRY CRK CRT-CITRUS HEIGHTS | 1000    | .9770 | 1100     | .8582 | 27   | 700     | .8543 |
| 49351 CORNWELL, TODD-132 PARAMATTA DRIVE-PATTERSON        | 300     | .8033 | 300      | .7467 | 20   | 250     | .6920 |
| 48977 CORPMAN, CLAIRE-1511 LATHWELL WAY-ROSEVILLE         | 2500    | .8240 | 2850     | .7611 | 19   | 3500    | .6209 |
| 49005 CORPMAN, KYLE-1511 LATHWELL WAY-ROSEVILLE           | 800     | .7788 | 300      | .7500 | 20   |         |       |
| 36290 COSSEY, JERRY-9757 WEST RD-REDWOOD VLY              | 500     | .7500 | 200      | .7950 | 23   |         |       |
| 44181 COVERT, DANA-PO BOX 1702-LOOMIS                     | 550     | .9018 | 550      | .8782 | 19.5 |         |       |
| 47462 COX, KELLY-10082 MERCED AVE-DELHI                   | 500     | .9280 | 300      | .8467 | 20   | 300     | .7500 |
| 49020 COX, SARAH-10082 MERCED AVE-DELHI                   | 150     | .4067 | 50       | .4800 | 19   | 50      | .4200 |
| 48923 COX, JERRY-5446 DUNN CT-CATHEYS VALLEY              | 250     | .9360 | 350      | .7800 | 23.5 | 50      | .7000 |
| 48981 CRITES, DENNIS-4139 SHILOH RD-MODESTO               | 25      | .7600 |          |       | 20.5 |         |       |
| 47375 CRUM, WAYNE-304 MELVILLE CT-ROSEVILLE               | 500     | .8000 | 400      | .7800 | 20   | 300     | .7467 |
| 45887 CRUMRINE, JERRY-462 CURREY CT-BENICIA               | 600     | .8817 | 600      | .8017 | 22   | 300     | .7400 |
| 34791 CURRAN, PAT-PO BOX 4231-IONE                        | 100     | .9700 | 100      | .8900 | 27   | 100     | .9500 |
| 48402 DAANE, JOHN-156 HIGHLAND-LOS GATOS                  | 600     | .8733 | 500      | .8480 | 21   | 500     | .8020 |
| 47973 DACANAY, EDWARD-9567 BROWN BEAR CT-ELK GROVE        | 1000    | .9180 | 800      | .8513 | 20   |         |       |
| 47602 DASHNER, JON-1218 STAFFORD AVE-CONCORD              | 500     | .9360 | 500      | .8940 | 21   | 200     | .8450 |
| 46391 DASHNER, LOGAN-1218 STAFFORD AVE-CONCORD            | 300     | .9200 | 300      | .8567 | 23.5 | 100     | .9500 |
| 41422 DAVIS, LARRY-405 AVE A-LAKEPORT                     | 2200    | .9255 | 2025     | .7837 | 27   | 700     | .8471 |
| 48171 DAVIS, MICHAEL-400 LOZANES ROAD-NEWCASTLE           | 250     | .8840 | 100      | .8200 | 20   |         |       |
| 14217 DAVIS, TOMMY-1012 PETRA DR-NAPA                     | 200     | .9450 | 200      | .7550 | 27   | 200     | .8150 |
| 02525 DECKERT, REEVES-645 MINDY WAY-SAN JOSE              | 200     | .8200 |          |       | 20   |         |       |
| 45921 DENHAM, BILLY-PO BOX 1155-BELLA VISTA               | 200     | .9400 | 200      | .8000 | 24   | 100     | .6600 |
| 47417 DENHAM, MADISON-270 NEWPORT DR-REDDING              | 200     | .8300 | 200      | .7700 | 19   |         |       |
| 45474 DENHAM, MIKE-270 NEWPORT DR-REDDING                 | 200     | .8950 | 200      | .8300 | 21   | 100     | .9100 |
| 44984 DERRICO, JOHN-6240 KINGS VALLEY RD-CRESCENT CITY    | 200     | .9200 | 50       | .9000 | 23.5 |         |       |
| 02350 DEVRIES JR, MARTIN-1608 TRUSCOTT CT-ROSEVILLE       | 2800    | .9011 | 2900     | .8241 | 25   | 1800    | .8050 |
| 49081 DICKINSON, JOHN-4716 RACETRACK CIRCLE-ROCKLIN       | 100     | .8900 | 100      | .7700 | 20   |         |       |
| 48506 DICKINSON, TRINITY-4716 RACETRACK CIRCLE-ROCKLIN    | 100     | .7100 | 100      | .8200 | 19   |         |       |
| 49715 DILLON, MAVERICK-617 JADE RIVER CT-ROSEVILLE        | 200     | .8900 |          |       | 20   |         |       |
| 49663 DINGMAN, BRIAN-1528 LATHWELL WAY-ROSEVILLE          | 100     | .7200 |          |       | 20   |         |       |
| 43243 DIPIETRO, CATHY-2225 LAFAYETTE DR-ANITCCH           | 150     | .9533 | 150      | .8867 | 19   | 150     | .7200 |
| 43244 DIPIETRO, JOHN-2225 LAFAYETTE DR-ANITCCH            | 150     | .9467 | 150      | .8400 | 22   |         |       |
| 38718 DOLCINI, MIKE-3291 SPRING HILL RD-PETALUMA          | 100     | .9300 | 100      | .7300 | 21   | 100     | .7700 |
| 49578 DOMINGUEZ, JASON-1771 GRANT AVE APT 13-NOVATO       | 50      | .5000 | 50       | .4400 | 20   | 50      | .2600 |
| 49708 DONATO, ISABELLA-1569 BLUE SQUIRREL ST-ROSEVILLE    | 100     | .8300 |          |       | 19   |         |       |
| 49872 DOUGHTY, ETHAN-3553 FAIRWAY DR-CAMERON PARK         | 100     | .8400 | 100      | .7200 | 20   | 100     | .6600 |
| 45481 DRAPER, DOUGLAS-1429 DAVIS AVE-CONCORD              | 400     | .8650 | 500      | .8380 | 23.5 | 400     | .6500 |
| 35577 DUCKART, DOUG-5138 SCHULMEYER GULCH-YREKA           | 300     | .9533 | 300      | .8833 | 24   |         |       |
| 48071 DUFFIN, JACK-101 ROCKROSE WAY-NOVATO                | 1700    | .9729 | 1600     | .9100 | 26   | 1300    | .9054 |
| 29064 DUNN, EDWARD-2351 WHARTON APT 201-ROSEVILLE         | 200     | .7350 |          |       | 25   |         |       |
| 38079 DYER, LOYD-2104 RIDGEWOOD DR-EUREKA                 | 1325    | .8898 | 1400     | .8379 | 22   | 550     | .7855 |
| 48300 EBENAL, GREGG-1913 COLUMBARD WAY-MODESTO            | 550     | .8982 | 550      | .7582 | 25.5 | 550     | .8873 |
| 48301 EBENAL, MICHAEL -1913 COLUMBARD WAY-MODESTO         | 400     | .8325 | 400      | .8300 | 20   | 400     | .8350 |
| 48982 ECKHARDT, DAVID-3788 GRANITE FALLS DR-CERES         | 400     | .7575 | 500      | .7980 | 20   | 500     | .6960 |
| 40736 ELDREDGE, IRV-PO BOX 8701-STOCKTON                  | 600     | .9133 | 600      | .7617 | 23.5 | 550     | .7364 |
| 49970 ELLIS, LYNDSEY-PO BOX 187-WEST POINT                | 200     | .8900 |          |       | 19   |         |       |

**CALIFORNIA—2022**—members without targets are listed at the end of this section  
(life member numbers begin with "0" or "\*\*")

|                                                             | SINGLES    | HANDICAP   | YDG      | DOUBLES |
|-------------------------------------------------------------|------------|------------|----------|---------|
| 47361 EMOND, GARRY-9161 CENTRAL AVE-ORANGEVALE              | 250 .8240  | 250 .8200  | 20 50    | .7400   |
| 48919 EVANS, KEITH-PO BOX 307-ROUND MOUNTAIN                | 5400 .9359 | 5750 .8501 | 27 4800  | .8913   |
| 49502 EVANS, RICHARD-518 RODEO GROUNDS WY-NEWMAN            | 950 .6947  | 150 .6600  | 19 50    | .1800   |
| 48989 EVANS, KATHERINE-PO BOX 307-ROUND MOUNTAIN            | 5200 .8923 | 5550 .8459 | 21 4150  | .7407   |
| 35590 EVERS, NORBERT-1991 ERNEST WAY-ARCATA                 |            | 100 .6800  | 24.5     |         |
| 49781 FARBBER, TRENT-PO BOX 342-ADIN                        | 100 .8600  |            | 19       |         |
| 49944 FASANI, ADAM-4252 AMERICANA WAY-ROCKLIN               | 100 .8000  |            | 20       |         |
| 49945 FASANI, TYLER-4252 AMERICANA WAY-ROCKLIN              | 100 .9000  |            | 20       |         |
| *43518 FESLER, RON-2070 RESEARCH DR-LIVERMORE               | 1100 .9382 | 1000 .8880 | 27 800   | .8100   |
| 49570 FIGGATT, JAMESON-1818 MCKINLEYVILLE AVE-MCKINLEYVILLE | 850 .9588  | 1050 .9295 | 24 350   | .8229   |
| 40450 FIRANZI, DON-107 WOODVIEW CT-FOLSOM                   | 600 .8567  | 600 .7667  | 25 550   | .7600   |
| 40854 FOLCHI, DARYL-81438 HWY 70-BECKWOURTH                 | 2500 .9444 | 2350 .8349 | 27 2700  | .8478   |
| 48937 FORD, BEN-2527 EL PASO WAY-CHICO                      | 200 .9350  | 200 .7850  | 20.5 100 | .8400   |
| 46083 FORD, MICHAEL-460 E GOBBI ST #17-UKIAH                | 850 .8706  | 800 .7875  | 24.5 300 | .7000   |
| 48083 FORSYTHE, DARRELL-21988 EL COYOTE DR-SONORA           | 200 .9050  | 200 .7800  | 22 200   | .7850   |
| 49941 FOX, AMANDA-721-525 CAPEZZOLI LN-STANDISH             | 100 .8200  |            | 19       |         |
| 49942 FOX, BREANNA-721-525 CAPEZZOLI LN-STANDISH            | 100 .7700  |            | 19       |         |
| 42044 FREEMAN, RICK-16651 GREENRIDGE RD-HIDDEN VLY LK       | 4300 .9156 | 4300 .8100 | 26 5500  | .8169   |
| 49137 FREEMANJR, DON-416 HUBERT DR-MODESTO                  | 50 .8800   | 50 .9000   | 20 50    | .7000   |
| 46074 FREEZE, MARTY-127 PATRICIA WAY-YREKA                  | 1250 .9384 | 1250 .7904 | 25 850   | .8224   |
| 20670 FRUTH, DAVE-PO BOX 7009-EUREKA                        | 2300 .9143 | 2400 .7550 | 27 1500  | .8913   |
| 45216 FRYE, BILL-3607 SUNSET VIEW-FORTUNA                   | 300 .9033  | 400 .7250  | 22 300   | .6567   |
| 39335 FULLER, RICHARD-355 GRAND CANYON DR-VACAVILLE         | 850 .8565  | 1050 .7705 | 22 800   | .7163   |
| 48904 FULLER, TYLER-1116 BETTY LANE-MODESTO                 | 400 .9475  | 400 .8825  | 21 400   | .8275   |
| 49539 FYALL, WILLIAM-1066 STONE PINE LANE-LINCOLN           | 150 .9000  | 100 .8800  | 19       |         |
| 49669 GACIC, MIROSLAV-1370 MORSE AVE-SACRAMENTO             | 100 .8700  |            | 20       |         |
| 25779 GERMAN, KENNETH-1583 STEINBECK DR-ROSEVILLE           | 100 .8500  | 100 .8300  | 20       |         |
| 47845 GILLIAM, BEN-437 PIPER ST-HEALDSBURG                  | 950 .7947  | 850 .6718  | 20 650   | .5985   |
| 47862 GIPSON, JOSEPH-16200 GRISWOLD LANE-MORGAN HILL        | 400 .9375  | 400 .8400  | 23.5 400 | .8525   |
| 49716 GOULD, BRYCE-214 PINE MEADOWS-MCARTHUR                | 200 .6150  |            | 19       |         |
| 38287 GRAVES, BOB-575 SAN PEDRO AVE #46-MORGAN HILL         | 1300 .9369 | 1300 .8231 | 27 1100  | .8464   |
| 42717 GRENZ, LARRIE-3435 AMERICAN RIVER DR-SACRAMENTO       | 700 .8686  | 650 .8062  | 20.5     |         |
| 49250 GRILLI, BOBBY-106 SHELTERWOOD LANE-OROVILLE           | 200 .9450  | 200 .9000  | 20 100   | .8200   |
| 46957 GUENTHART, TROY-P.O. BOX 295-CATHEYS VALLEY           | 150 .9400  | 250 .8680  | 23 250   | .8600   |
| 49955 GUILD, LONDON-1784 BOTTLEBRUSH CR-ROSEVILLE           | 200 .9300  |            | 20       |         |
| 49114 GUSTAFSON, DOUG-155 SWETT RD-WOODSIDE                 | 50 .9600   | 50 .8400   | 27 50    | .9600   |
| 42698 HABERSTICH, CAROL-866 BRWNING ST APT 2-REDDING        | 100 .6500  |            | 19       |         |
| 49975 HALL, BRYAN-984 SNOWGOOSE LANE-MANTECA                | 50 1.0000  | 50 .9000   | 20 50    | .8400   |
| 49976 HALL, JUANITA-984 SNOWGOOSE LANE-MANTECA              | 50 .8600   | 50 .9200   | 19 50    | .8000   |
| 37096 HAMATANI, DEBBIE-910 LAKE FRONT DR-SACRAMENTO         | 200 .8750  | 100 .8500  | 19.5     |         |
| 32801 HAMATANI, WARREN-910 LAKE FRONT DR-SACRAMENTO         | 800 .9725  | 800 .9188  | 27 500   | .9000   |
| 49021 HAMMONDS, PAUL-2828 GARRISON ST-CERES                 | 50 .9800   | 150 .8533  | 25.5 150 | .8800   |
| 47382 HAMMONDS, RON-2828 GARRISON ST-CERES                  | 450 .9578  | 550 .8545  | 27 450   | .7933   |
| 48826 HARDWICK, GRAYSON-8 FORESTWOOD DR-COLUSA              | 50 .9200   | 50 1.0000  | 19.5 50  | .8400   |
| 39854 HARRISON, GUY-2067 MARYAL-SACRAMENTO                  | 200 .8600  | 100 .7400  | 23       |         |
| 31593 HARRISON SR, GEORGE-PO BOX 198-GRASS VALLEY           | 50 .9200   | 50 .7800   | 26 50    | .9200   |
| 49474 HART, WYATT-810 GRIFFITH WAY-WHEATLAND                | 900 .9278  | 800 .8988  | 21.5 700 | .7829   |
| 48451 HARVEY, KEN-11095 SUNRISE RIDGE CIRCLE-AUBURN         | 1400 .8943 | 550 .8273  | 20       |         |
| 48482 HARVEYJR, WILLIAM-1360 KANAKA VALLEY RD-RESCUE        | 550 .8200  | 350 .7229  | 20       |         |
| 30805 HAWKINS, ANDY-17882 LAWRENCE WAY-GRASS VALLEY         | 400 .9325  | 400 .7050  | 27 200   | .8200   |
| 49107 HAYES, FAITH-PO BOX 220-DENAIR                        | 300 .7833  | 300 .8067  | 19 300   | .7000   |
| 49108 HAYES, JIM-PO BOX 220-DENAIR                          | 150 .8200  | 150 .7867  | 20 150   | .7467   |
| 49628 HAYES, PEGGY-PO BOX 220-DENAIR                        | 100 .7600  | 100 .7000  | 19 100   | .6700   |
| 49106 HAYES, SASHI-PO BOX 220-DENAIR                        | 300 .7633  | 300 .7900  | 19 300   | .7200   |
| 37648 HENDERSON, BARBARA-215 PERSIMMON DR-BRENTWOOD         | 4000 .8190 | 4000 .7428 | 21 3250  | .7151   |
| 47374 HERNANDEZ, BARBARA-1452 N VASCO RD #261-LIVERMORE     | 200 .8250  | 200 .8100  | 20 200   | .7250   |
| *42077 HERRERA, MATT-1517 MANASCO CIR-FOLSOM                | 450 .8556  | 450 .8178  | 22.5 250 | .8680   |
| 13882 HERRERA, STEVEN-304 LIVINGSTON COURT-ROSEVILLE        | 450 .8800  | 450 .7000  | 26 450   | .8378   |
| 46669 HOAGLUND, DALE-4634 SERRENTON WAY-SANTA ROSA          | 3500 .9340 | 3350 .8558 | 23 3000  | .8137   |
| 02121 HOFFMAN, BILL-PO BOX 177-WILSEYVILLE                  | 500 .9260  | 500 .8020  | 25 450   | .8489   |
| 38416 HOFFMAN, GRANT (BUD)-2151 RAILROAD AVE-CRESCENT CITY  | 2500 .8948 | 2500 .8100 | 21 1400  | .7300   |



**CALIFORNIA—2022**—members without targets are listed at the end of this section  
(life member numbers begin with "0" or "\*\*")

|                                                                    | SINGLES    | HANDICAP   | YDG       | DOUBLES |
|--------------------------------------------------------------------|------------|------------|-----------|---------|
| 35959 HOFFMAN, MATTHEW-1431 OLD RANCH RD-PLACERVILLE               | 400 .9175  | 400 .8825  | 27 400    | .9325   |
| 45388 HOPKINS, TERRY-843 MOUNTVIEW RD-LAKEPORT                     | 450 .8289  | 450 .7756  | 20 450    | .5533   |
| 46959 HOPMAN SR, JAMES-P.O. BOX 306-CATHEYS VALLEY                 | 100 .9300  | 200 .9050  | 20 200    | .8050   |
| 02515 HOWARD, LANCE-PO BOX 428-GRATON                              | 200 .8450  | 300 .7600  | 27 100    | .7000   |
| 47297 HUGUENOT, DEVIN-3970 GREGORY LN-LOOMIS                       | 100 .9500  | 100 .8800  | 26.5 100  | .9300   |
| 47842 HUGUENOT, REMINI-3970 GREGORY LN-LOOMIS                      | 100 .9200  | 100 .8400  | 22 100    | .7800   |
| 42545 HUNT, BOB-5668 CASCADE DR-REDDING                            | 1750 .9589 | 1550 .8084 | 26.5 250  | .8640   |
| 43257 HUNT, ROY-1119 5TH ST-REDDING                                | 150 .8733  | 100 .7900  | 22        |         |
| 43529 HUNT SR, ALLAN-2229 WALDON ST-REDDING                        | 2600 .9312 | 2575 .8233 | 26.5 2300 | .7957   |
| 44197 HUNTJR, ALLAN -12258 NEAL LN-REDDING                         | 1450 .9331 | 1450 .8193 | 27 1250   | .9120   |
| 39804 HURT, JERRY-PO BOX 1252-MT SHASTA                            | 1100 .9009 | 1100 .7964 | 23.5 550  | .7982   |
| 39803 HURT, LORI-PO BOX 1252-MT SHASTA                             | 250 .6880  | 200 .6450  | 19 200    | .5600   |
| *49306 HUYNH, JAMES-1941 MCCLEAN DR-SANTA ANA                      | 300 .9000  | 100 .8300  | 23 100    | .8200   |
| 14853 HYMAS, LYLE-P.O. BOX 819-WEAVERVILLE                         | 450 .7133  | 450 .7178  | 21 350    | .6143   |
| 49635 ISAKOW, AARON-3327 WILLOW RUN DRIVE-MERCED                   | 50 .6200   | 50 .3600   | 20 50     | .5000   |
| 02544 ISLAND, RODNEY-PO BOX 528-REDWOOD VALLEY                     | 2950 .9569 | 3300 .8215 | 26 2150   | .8642   |
| 24750 JACINTO, GREG-26106 TABLE MEADOW-AUBURN                      | 400 .9475  | 400 .9000  | 20 200    | .7800   |
| 49933 JACKSON, KENNY-317 OAKWOOD LN-YREKA                          | 400 .7950  | 200 .7450  | 20 100    | .2500   |
| 49033 JACOBS, KEVIN-3 SANTA ROSA AVE-HALF MOON BAY                 | 50 .7600   | 50 .7600   | 20 50     | .4600   |
| 49709 JACOBSON, NOEL-24765 CASSELL FALL RIVER RD-FALL RIVER MILL   | 100 .6800  |            | 19        |         |
| 39353 JAGER, GLEN-834 W EL DORADO DR-WOODLAND                      | 4200 .9455 | 4350 .8703 | 27 4500   | .9373   |
| 49636 JAMES, JAKE-199 STERLING DR-GALT                             | 350 .9743  | 350 .9114  | 23 250    | .8880   |
| 48985 JAYNES, DENISE-318 BURNS CREEK CT-WATERFORD                  | 100 .9400  | 100 .8900  | 19 100    | .7700   |
| 48987 JAYNES, RANDY-318 BURNS CREEK CT-WATERFORD                   | 100 .9100  | 100 .8800  | 22.5 100  | .8500   |
| 29207 JENKINS, ROBERT-1692 WOOD ST-FORTUNA                         | 100 .8600  | 100 .7400  | 26 100    | .6900   |
| 38719 JENNINGS, DOYLE-18650 LORINA DR-ANDERSON                     | 300 .9233  | 300 .7633  | 25        |         |
| *41138 JENNISON, FRED (BUDDY)-6100 HORSESHOE BAR RD BOX 502-LOOMIS | 200 .8900  | 200 .8550  | 27 200    | .8300   |
| 49611 JIMINEZ, MARK-740 BARONIAL CT-ROCKLIN                        | 100 .8700  |            | 20        |         |
| 49165 JOHNSON, JORDAN-122 SAN TOMAS DR-PITTSBURG                   | 750 .8587  | 1250 .8944 | 23 600    | .8483   |
| 48988 KARABINIS, DEMITRIOS-5600 ANADA CT-SALIDA                    | 700 .9386  | 800 .8913  | 20 800    | .8275   |
| 48831 KEARNS, DAVID-1536 KEARNS CT-PLACERVILLE                     | 50 .9600   | 50 .8600   | 20 50     | .9400   |
| 01395 KELLY, DAVID-PO BOX 1749-BYRON                               | 1300 .9231 | 1500 .9047 | 27 1400   | .9479   |
| 42863 KENNEDY, DAVID (MIKE)-4175 SEQUOIA DR-OAKLEY                 | 800 .8738  | 800 .8300  | 22 700    | .7471   |
| 46762 KENNEDY, JANE-4175 SEQUOIA DRIVE-OAKLEY                      | 800 .8888  | 800 .8588  | 22 700    | .7343   |
| 37600 KERR, BARNEY-60 OLD CHICO WAY-CHICO                          | 400 .8850  | 400 .8050  | 20 100    | .6600   |
| 36418 KETCHUM, JIM-1725 MOCLIPS DR-PETALUMA                        | 700 .8986  | 700 .8429  | 20 700    | .7929   |
| 40855 KETCHUM, TOM-964 SIERRA BROOKS-LOYALTON                      | 500 .9400  | 300 .8867  | 26        |         |
| 40739 KING, DOUGLAS-1706 ELIZABETH AVE-MODESTO                     | 2150 .9479 | 2150 .8437 | 27 1950   | .8841   |
| 40222 KLEIN, GLENN-6079 VINCENT CT-SAN JOSE                        | 300 .8833  | 300 .7667  | 20 200    | .7800   |
| 39396 KNIGHT, ROBERT-649 S FIRST ST-DUNSMUIR                       | 950 .8989  | 950 .7453  | 24 550    | .7945   |
| 47513 KNORR, ZACK-4 SHADY OAKS DRIVE-FOLSOM                        | 100 .8800  | 100 .7900  | 19 100    | .8600   |
| 45494 KOMMAVONG, NHOD-2312 SILVER OAK ST-CERES                     | 100 .8500  | 100 .9000  | 20 100    | .8000   |
| 48947 KRAMER, ERIN-2765 WOODLEIGH LANE-CAMERON PARK                | 50 .8600   | 50 .8600   | 20 50     | .8200   |
| 48774 KRAMER, KENNETH-2765 WOODLEIGH LN-CAMERON PARK               | 50 .8800   | 50 .8600   | 19 50     | .7600   |
| 48773 KRAMER, LEONARD-2765 WOODLEIGH LN-CAMERON PARK               | 50 .9000   | 50 .8000   | 20 50     | .7600   |
| 48226 LAMB, LOREN-449 EL PORTAL DR-MERCED                          | 500 .8460  | 400 .7550  | 20 400    | .6725   |
| 49928 LANGFIELD, DONNA-20278 LEON LANE-REDDING                     | 1050 .6210 | 1050 .5952 | 19        |         |
| 48355 LANGRELL, JERRY-3950 E REDWOOD RD-CERES                      | 100 .8900  | 100 .9700  | 20.5 100  | .8100   |
| *41882 LARGENT, KERRIE-10960 JACKSON RD-SACRAMENTO                 | 600 .8533  | 600 .8067  | 25.5 400  | .7925   |
| 45495 LAYNE, DANNY-22701 CONFIDENCE RD-TWAIN HARTE                 | 850 .9106  | 650 .8554  | 21.5 550  | .7691   |
| 44144 LAZIO, FRANK-921 MAXWELL ST-HEALDSBURG                       | 100 .9100  | 100 .8200  | 21.5 100  | .7700   |
| 11618 LEARY, MICHAEL-PO BOX 64-WALNUT GROVE                        | 1450 .9248 | 1450 .7779 | 26.5 650  | .7446   |
| 02447 LEEDY JR, TOM-761 O ST-LINCOLN                               | 1000 .9300 | 1000 .8320 | 27 1300   | .8485   |
| 49612 LERNO, DYLAN-PO BOX 1-NEWMAN                                 | 250 .9440  | 250 .9080  | 22 250    | .8880   |
| 46156 LEVI, LONNIE-PO BOX 847-KLAMATH                              | 800 .9138  | 800 .8500  | 21 500    | .7700   |
| 49950 LEWIS, GAVIN-2136 SMOKEY CT-LOS BANOS                        | 100 .9200  | 100 .8000  | 19 100    | .8400   |
| 38311 LISK, DAVE-PO BOX 113-LITCHFIELD                             | 800 .8213  | 700 .6543  | 25 400    | .7975   |
| 39780 LISK, JUDY-PO BOX 113-LITCHFIELD                             | 600 .8150  | 500 .7400  | 19 300    | .5600   |
| 49972 LIWANAG, ALBERT-9535 THORNTON RD-STOCKTON                    | 200 .9650  | 100 .8700  | 21        |         |
| 49138 LOMBARDO, BRUNO-34735 BERNARD RD-TRACY                       |            | 300 .8767  | 27 200    | .8600   |
| 48660 LOWERY, RON-16170 DODD LANE-MORGAN HILL                      | 250 .9280  | 250 .8680  | 20 250    | .8400   |

**CALIFORNIA—2022**—members without targets are listed at the end of this section  
(life member numbers begin with "0" or "\*\*")

|                                                                | SINGLES |       | HANDICAP |       | YDG  | DOUBLES |       |
|----------------------------------------------------------------|---------|-------|----------|-------|------|---------|-------|
| 27262 MACK, DOYLE-79 BAYPORT CT-SAN CARLOS                     | 100     | .8800 | 100      | .8400 | 25   | 100     | .8900 |
| 49844 MADSEN, DAVID-4351 MINES RD-LIVERMORE                    |         |       | 200      | .7050 | 20   |         |       |
| 42456 MALFATTI, NORMAN-134 SHERWOOD DR-SANTA ROSA              | 350     | .9171 | 350      | .7429 | 24   | 350     | .7943 |
| 46960 MALONE, MICHAEL-2000 DELAVINA-ATWATER                    | 250     | .9760 | 350      | .7886 | 25.5 | 350     | .8514 |
| 30131 MANUEL, BERT-1821 SAMUEL JAMES CT-YUBA CITY              |         |       |          |       | 25   | 200     | .7800 |
| *44496 MANUEL, DINO-1821 SAMUEL JAMES CT-YUBA CITY             | 800     | .9788 | 500      | .8600 | 27   | 400     | .9025 |
| 29452 MARAVIOV, ROBERT-PO BOX 63-HAYFORK                       | 100     | .7600 |          |       | 21.5 |         |       |
| 49748 MARCHITELLI, ANTHONY-180 KENMARE CT-ROSEVILLE            | 100     | .7600 |          |       | 20   |         |       |
| 49838 MARGARITE, COLE-4820 FAITH HOME RD-CERES                 | 250     | .8960 | 250      | .8960 | 20   | 250     | .7840 |
| 48428 MARGARITE, ROBERT-4784 E REDWOOD RD-CERES                | 1050    | .9676 | 1050     | .8838 | 27   | 950     | .9084 |
| 47362 MARQUEZ, ANITA-1503 MARYLAND AVE-W SACRAMENTO            | 300     | .9133 | 200      | .8300 | 20   | 350     | .8200 |
| 49703 MARSHALL, RYAN-2117 BENJAMIN FRANKLIN CT-ATWATER         | 150     | .9400 | 150      | .9200 | 19.5 | 150     | .8533 |
| 48661 MARTARANO, JOE-6114 IOWA DR-SAN JOSE                     | 50      | .8800 | 50       | .8400 | 21   | 50      | .7400 |
| 48763 MARTIN, MASON-2628 WOODY CREEK CT-CAMERON PARK           | 50      | .9400 | 50       | .9600 | 20   | 50      | .7400 |
| 49731 MARTINEZ, ESTEBAN-6542 14TH STREET-RIO LINDA             | 100     | .7900 |          |       | 20   |         |       |
| 49418 MATHEWS, TRAVIS-691 ROSEHILL DR-CHOWCHILLA               | 700     | .9700 | 1000     | .9080 | 25   | 500     | .9300 |
| 49417 MATHEWS, TRISTEN-691 ROSEHILL DR-CHOWCHILLA              | 800     | .9650 | 1100     | .8945 | 24.5 | 500     | .8680 |
| 49840 MATHEWSSR, TRAVIS-691 ROSEHILL-COWCHILLA                 | 700     | .9286 | 400      | .8675 | 20   | 300     | .8633 |
| 43709 MATSLER, CRAIG-2340 HUMMEL LANE-KELSEYVILLE              | 1200    | .8850 | 1200     | .7867 | 21   | 900     | .7389 |
| 46781 MATTHEWS, BJ-420 L ST-PATERSON                           | 2450    | .9486 | 2950     | .8668 | 27   | 2950    | .8403 |
| 49266 MATTHEWS, MICHELLE-267 MAXWELL AVE-OAKDALE               | 100     | .9000 | 100      | .7500 | 19   | 100     | .8100 |
| 49786 MCADAM, ALANA-211 MONTAIR DR-MONTAGUE                    | 50      | .4600 |          |       | 19   |         |       |
| 48953 MCADAM, BEAU-211 MONTAIR DR-MONTAGUE                     | 800     | .7625 | 450      | .7311 | 20   | 350     | .7771 |
| 48634 MCADAM, EVAN-211 MONTAIR DRIVE-MONTAGUE                  | 150     | .8333 |          |       | 19   |         |       |
| 42600 MCCORMICK, BRIAN-1400 IVY KNOLL CT-PLACERVILLE           | 100     | .9400 | 100      | .7600 | 26.5 | 100     | .8500 |
| 49526 MCDougALL, ANIKA-900 NORTHCREST DR PMB 120-CRESCENT CITY | 200     | .6350 |          |       | 19   | 100     | .4200 |
| 38488 MCGARR, RONALD-PO BOX 883-PORTOLA                        | 2900    | .9517 | 3050     | .8636 | 27   | 3800    | .8829 |
| 41832 MCKNIGHT, BOB-5502 INDIANA DR-CONCORD                    | 700     | .9343 | 700      | .8286 | 27   | 400     | .8500 |
| 48382 MCKNIGHT, LORI-5502 INDIANA DR-CONCORD                   | 900     | .7944 | 700      | .7200 | 19   | 400     | .5000 |
| 14678 MCLAUGHLIN, DAN-925 SCHULTZ LANE-FORTUNA                 | 100     | .8500 | 100      | .6100 | 24.5 |         |       |
| 47812 MELLO, EDDIE-5321 LAMDRAM-ATWATER                        | 50      | .8000 | 50       | .8200 | 20   | 50      | .8400 |
| 49139 MELLO, JOSHUA-5032 LAMDRWM AVENUE-ATWATER                | 50      | .7800 | 50       | .6800 | 20   | 50      | .7400 |
| 02367 MERKLEY, WALLY-1515 S BREWER RD-PLEASANT GROVE           | 200     | .9300 | 200      | .7400 | 27   | 100     | .7700 |
| 43918 MICHELUCCI, STEVEN-19159 MOON RIDGE RD-HIDDEN VALLEY L   | 250     | .9400 | 250      | .7800 | 27   | 200     | .8300 |
| 47519 MIHOEVICH, RICHARD-3122 TONINALI LN-STOCKTON             | 1200    | .9467 | 1100     | .8536 | 21   | 800     | .8050 |
| 46652 MILLE, BEATRICE-1316 EDDY DR-MOUNT SHASTA                | 50      | .7600 | 50       | .7400 | 19   | 50      | .7400 |
| *45723 MILLE, JIM-1316 EDDY DR-MOUNT SHASTA                    | 550     | .8800 | 750      | .8453 | 21.5 | 450     | .8178 |
| 49792 MILLER, DENNIS-26002 PEARL RD-GALT                       | 150     | .9733 | 150      | .9333 | 20.5 | 150     | .9133 |
| 42047 MILLER, LELAND-PO BOX 631-CEDARVILLE                     | 400     | .9700 | 400      | .8750 | 23   | 200     | .8650 |
| 49657 MILLER, DOUG-26002 PEARL RD-GALT                         | 250     | .9520 | 250      | .8920 | 21.5 | 250     | .8680 |
| 49297 MILLER JR, ART-704 DORCHESTER AVE-MODESTO                | 50      | .9000 | 50       | .9600 | 20   | 50      | .6600 |
| 26212 MITZEL, BRUCE-6339 BROWNELL LAVA BED RD-TULE LAKE        | 300     | .7667 | 100      | .6500 | 26.5 | 200     | .7400 |
| 48936 MITZEL, FRANK-6339 BROWNELL LAVA BED RD-TULELAKE         | 500     | .9000 | 500      | .8700 | 24   | 300     | .8300 |
| 48367 MONTGOMERY, CHRIS-250 S PINE ST-SUSANVILLE               | 200     | .9700 | 200      | .8450 | 23   | 100     | .9300 |
| 48087 MONTGOMERY, JOSHUA-250 S PINE ST-SUSANVILLE              | 200     | .9050 | 100      | .8200 | 20   |         |       |
| 47376 MOORE, MARGARET-405 15TH ST -WEST SACRAMENTO             | 350     | .8400 | 150      | .6133 | 19   |         |       |
| 49662 MOORE, RICHARD-734 TILDEN STREET-MANTECA                 | 2450    | .7522 | 1750     | .7029 | 20   | 1750    | .6817 |
| 49776 MOORE, NICHOLAS-734 TILDEN ST-MANTECA                    | 950     | .8716 | 550      | .7800 | 20   | 550     | .7418 |
| 47485 MORAN, BRENDA-19159 MOON RIDGE RD-HIDDEN VALLEY          | 50      | .5400 | 50       | .5000 | 19   |         |       |
| 41596 MORIMOTO, WARREN-18352 SOLANO CT-MORGAN HILL             | 100     | .9800 | 100      | .9000 | 27   | 100     | .9400 |
| 45144 MORRILL, WAYNE-1749 COLOMBARD CT-ESCALON                 | 1150    | .9417 | 1150     | .8113 | 27   | 950     | .8411 |
| 28561 MURRAY, CHUCK-21846 BELMONT DR-PALO CEDRO                | 400     | .9275 | 600      | .8367 | 27   | 900     | .8856 |
| 48662 MUSICK, JOHN-9504 MERCADO DR-LAGRANGE                    | 350     | .9086 | 350      | .7943 | 25.5 | 350     | .8200 |
| 02412 MYERS, SYDNEY-PO BOX 24-HYDESVILLE                       | 350     | .8000 | 100      | .5700 | 26   |         |       |
| 02385 MYERS JR, LELAND-PO BOX 24-HYDESVILLE                    | 4700    | .9617 | 5050     | .8495 | 27   | 3150    | .8708 |
| 49500 NATHAN, JEFF-4614 ADAMS DR-CONCORD                       | 1100    | .9445 | 1400     | .9021 | 22.5 | 1300    | .8377 |
| 46498 NEIZMAN, TODD-1560 MORNING GLORY CIR-LIVERMORE           | 500     | .9760 | 500      | .8700 | 25   | 400     | .8875 |
| 47139 NELSON, BRET-9518 SOARING OAKS DR-ELK GROVE              | 2750    | .9349 | 2750     | .7935 | 26.5 | 2150    | .8898 |
| 49569 NICOLAU, TIM-4110 BREWMASTER DR-CERES                    | 50      | .9000 | 50       | .8000 | 20   | 50      | .6800 |
| 49768 NUNN, JIMMY-PO BOX 91-LOOKOUT                            | 300     | .8433 | 300      | .7300 | 20   |         |       |
| 49698 NUNN, JOSEPH-PO BOX 91-LOOKOUT                           | 800     | .8475 | 300      | .7633 | 19   |         |       |

**CALIFORNIA—2022**—members without targets are listed at the end of this section  
(life member numbers begin with "0" or "\*\*")

|                                                           | SINGLES    | HANDICAP   | YDG  | DOUBLES    |
|-----------------------------------------------------------|------------|------------|------|------------|
| 47663 NUTI, MARC-421 PICCADILLY PLACE APT#7-SAN BRUNO     | 1250 .8416 | 1150 .8235 | 21   | 1050 .8514 |
| 44718 OAKHAM, JIM-12460 ROAD 84 A-CAPAY                   | 200 .9850  | 400 .9050  | 25   |            |
| 48585 O'BLENESS, MICHAEL-26479 TABLE MEADOW RD-AUBURN     | 400 .9050  | 400 .8225  | 20   | 200 .7000  |
| 49076 OCENASEK, CURTIS-506 DIAMOND HILLS DR-RIO VISTA     | 1400 .9000 | 1400 .8007 | 23   | 1000 .7420 |
| 14919 OLIVER, JACK-2805 JOY AVE-CERES                     | 100 .9200  | 100 .7900  | 27   | 100 .9400  |
| 45954 OLSEN, TED-121 CLOVER SPRINGS DR-CLOVERDALE         | 300 .9100  | 200 .8850  | 23   |            |
| *41886 OTT, RUSTY-173 THORNDIKE WAY-FOLSOM                | 400 .9250  | 400 .8150  | 25   | 200 .6900  |
| 49664 PACK, JONATHAN-9632 SOARING OAKS DR-ELK GROVE       | 100 .8900  |            | 20   |            |
| 49268 PADILLA, CESAR-PO BOX 3728-TURLOCK                  | 50 .9800   | 50 .8800   | 23   | 50 .6800   |
| 30810 PANETTA, JOE-124 CANYON LAKES WAY-SAN RAMON         | 550 .8764  | 950 .8358  | 24   | 350 .7314  |
| 49609 PANOVEC, KEITH-3416 BRISTOL CT-CAMERON PARK         | 300 .8633  | 300 .8133  | 20   |            |
| 48782 PANOVEC, GARRETT-3416 BRISTOL CT-CAMERON PARK       | 300 .8967  | 300 .8333  | 20   | 300 .6833  |
| 49996 PARDUCCI, JOSEPH-570 BLUE OAK DR-UKIAH              | 100 .8800  |            | 20   |            |
| 47512 PARKER, TRACY-2401 SOMERSET AVE-CASTRO VALLEY       | 400 .6225  | 400 .5525  | 20   | 200 .6300  |
| 11785 PARSONS JR, PA-4121 PRUETT DR-YREKA                 | 1300 .9531 | 1200 .8175 | 27   |            |
| 49431 PASCUAL, JOSEPH-3194 DOROTEO WAY-SACRAMENTO         | 100 .9300  |            | 20   |            |
| 02518 PASQUETTI, JEFF-7651 BAR DU LANE-SACRAMENTO         | 200 .8650  | 200 .9050  | 25   | 200 .9300  |
| 11795 PAULSON, MARK-3509 GALLAGHER CIR-ANTIOCH            | 300 .9300  | 300 .8633  | 27   | 200 .7900  |
| 34687 PAWLUS, ED-3260 MITCHELL HTS DR-EUREKA              | 850 .8506  | 850 .6965  | 25   | 750 .6987  |
| 48497 PAYNE, WYATT-5982 MERRYWOOD DR-ROCKLIN              | 100 .9200  | 100 .8000  | 19   | 100 .7300  |
| 46011 PETERS, KENNETH-562 HILLCREST DR-LAKEPORT           | 1550 .8832 | 1550 .8594 | 21.5 | 1050 .7133 |
| 49115 PETERSEN, JAYCEE-5390 G STREET-MERCED               | 100 .8000  | 100 .8600  | 20   | 100 .7500  |
| 49141 PETERSEN, JESSLYN-5390 G STREET-MERCED              | 100 .9200  | 100 .8400  | 19   | 100 .8300  |
| 49116 PETERSEN, RANDALL-5390 G STREET-MERCED              | 50 .7600   | 50 .4800   | 20   | 50 .5200   |
| 48644 PFIESTER, GRAYSON-965 CRAWFORD DRIFT CT-PLACERVILLE | 250 .9440  | 250 .8920  | 19   | 150 .8267  |
| 42418 PHILLIPS, DAVID-4020 LUNA CT-PLACERVILLE            | 300 .9533  | 300 .8267  | 25.5 | 300 .8600  |
| 47848 PICKENS, RYLAN-466-195 DESHANE LANE-JANESVILLE      | 400 .9200  | 400 .9075  | 21.5 | 200 .7600  |
| 49066 PILKINGTON, DON-9603 DUBLIN CANYON RD-CASTRO VALLEY | 3550 .9113 | 3850 .8434 | 22   | 3850 .8057 |
| 44517 PINCOMBE, RB-135 MUDHEN RD-CRESCENT CITY            |            |            | 24.5 | 100 .9200  |
| 45485 PLUMMER, BRIAN-2205 MT ERRIGAL LN-LINCOLN           | 100 .7400  | 100 .7100  | 20   |            |
| 49366 POULSON, ADALEY-6529 LITTLE AVE-HUGHSON             | 50 .7800   | 50 .8200   | 19   |            |
| 48752 POULSON, LOREN-6259 LITTLE AVE-HIGHSON              | 2250 .8578 | 2550 .8412 | 21   | 2650 .8215 |
| 38131 PRICKETT, PAUL-PO BOX 377-CALPELLA                  | 750 .8587  | 750 .6920  | 25.5 | 200 .6500  |
| 33119 PUCKETT, ESTHER-1200 HILLS FERRY RD-NEWMAN          | 1650 .9267 | 1950 .8421 | 26   | 1250 .8136 |
| 33120 PUCKETT, JIMMIE-1200 HILLS FERRY RD-NEWMAN          | 2500 .9412 | 2800 .8414 | 25   | 2100 .8652 |
| 42352 PUCCELL, MATT-5051 N STATE ST #16-UKIAH             | 300 .9433  | 200 .8700  | 21   | 100 .7800  |
| 44185 RAMSER, MICHAEL-8006 CLARET COURT-VACAVILLE         | 2950 .9356 | 3250 .8945 | 22.5 | 2100 .8371 |
| 38247 RAMSEY, LINDELL (RAY)-1865 WATERFALL DR-MARYSVILLE  | 1050 .9133 | 1050 .7867 | 23   | 800 .6800  |
| 48762 RAUCHFUSS, ERIC-4121 FOXWOOD LN-SHINGLE SPGS        | 250 .9240  | 250 .8520  | 20   | 250 .7320  |
| 49335 RAY, BRAISEN-534 COFFIELD AVE-NAPA                  | 1700 .9124 | 1600 .8594 | 20.5 | 2800 .7961 |
| 49705 RAY, GARRETT-534 COFFIELD AVE-NAPA                  | 300 .8800  | 100 .6900  | 20   | 100 .8200  |
| 48429 REARDON, RYAN-1705 CAPE COD CIR-LODI                | 1950 .9205 | 1950 .8626 | 25   | 1750 .8566 |
| 49164 REARDON, TIMOTHY-182 BRIDLEWOOD LN-COPPERPOLIS      | 1350 .8141 | 450 .6933  | 20   | 250 .5600  |
| 02448 REDDING, CHUCK-722 JACOB WAY-OAKDALE                | 1600 .9731 | 1300 .9254 | 27   | 1100 .9673 |
| 49922 REID, BILL-3674 W SACRAMENTO AVE-CHICO              | 200 .9000  | 200 .8400  | 20   | 100 .7000  |
| 44232 REINECKE, BILL-308 CABRILLO AVE-DAVIS               | 1950 .8867 | 2150 .7800 | 22   | 1300 .7738 |
| 47514 REYNOLDS, MASON-101 BERRY CREEK DR-FOLSOM           | 150 .9000  | 150 .8267  | 19   | 150 .7267  |
| 49782 RICH, DOMINIC-20035 LEXINGTON AVE-DOS PALO          | 100 .9000  | 100 .8200  | 19   |            |
| 47369 RIGLICK, CHARLES-7567 MIA LINDA COURT-GRANITE BAY   | 100 .7600  |            | 20   |            |
| 46406 RISSETTO, RAY-1934 SUNSET CT-OAKDALE                | 300 .8833  | 200 .8200  | 26.5 | 200 .7800  |
| 46385 RISSETTO, REBECCA-1934 SUNSET CT-OAKDALE            | 300 .9233  | 200 .8450  | 19   | 200 .7600  |
| 49783 RITCHIE, DAVID-757 DIABLO RD-DANVILLE               | 1100 .9109 | 1100 .8555 | 20   | 900 .8033  |
| 49023 ROATH, DAVID-5405 POUNTSMOUTH DR-SALIDA             | 100 .9200  | 100 .8100  | 20   | 100 .7400  |
| 41771 ROBERTSON, KAREN-900 VIPOND CT-CRESCENT CITY        | 5500 .9184 | 6000 .8327 | 23.5 | 2800 .7621 |
| 41616 ROBERTSON, MAC-900 VIPOND CT-CRESCENT CITY          | 5500 .9796 | 6000 .8832 | 27   | 3350 .9307 |
| 49637 ROBINSON, BRENDEN-2132 BENNINGTON CT-MRECED         | 100 .8100  | 100 .8600  | 20   | 100 .6000  |
| 42889 ROSE, THOMAS-286 BELLA VISTA DR-PORTOLA             | 1050 .8990 | 350 .8400  | 20   |            |
| 47463 ROSS, MIKE-765 JACOB WAY-OAKDALE                    | 500 .8740  | 400 .9000  | 21   | 300 .8633  |
| 48979 RUITER, MICHAEL-922 FARMHOUSE CT-ROCKLIN            | 800 .9325  | 800 .8688  | 20.5 |            |
| 23813 SALMON JR, WILFRED (GLEN)-1681 CARNELIAN CT-LINCOLN | 200 .8750  | 50 .8600   | 20   |            |
| 49298 SALVADOR, STEVE-605 BAUMAN CT-MORGAN HILL           | 50 .9600   | 50 .8000   | 21.5 | 50 .7400   |

**CALIFORNIA—2022**—members without targets are listed at the end of this section  
(life member numbers begin with "0" or "\*\*\*")

|                                                          | SINGLES |       | HANDICAP |       | YDG  | DOUBLES |       |
|----------------------------------------------------------|---------|-------|----------|-------|------|---------|-------|
| 49024 SALVO, ROBERT-73 LAVONNE DR-CAMPBELL               | 50      | .8200 | 50       | .7200 | 20   | 50      | .8000 |
| 43011 SAMMIS, JOE-PO BOX 625-DORRIS                      | 600     | .9017 | 600      | .8117 | 21   | 100     | .6900 |
| 49148 SANDS, BRENDEN-1565 HIGH ST-AUBURN                 | 900     | .9289 | 1200     | .8858 | 24   | 700     | .8600 |
| 49650 SAPP, JACOB-PO BOX 253-CAMPTONVILLE                | 100     | .8400 |          |       | 19   |         |       |
| 49649 SAPP, TIMOTHY-PO BOX 253-CAMPTONVILLE              | 100     | .6500 |          |       | 20   |         |       |
| 43135 SARGENT, MICHAEL-2795 N DOWD RD-LINCOLN            | 1000    | .9590 | 1300     | .9000 | 27   | 800     | .8675 |
| 33729 SARGENT, PATRICIA-2795 N DOWD RD-LINCOLN           | 1000    | .9360 | 1300     | .8085 | 25   | 600     | .8067 |
| 43885 SARKO, THOMAS-738 LAURELWOOD CIR-VACAVILLE         | 2200    | .9218 | 2400     | .7825 | 26   | 1900    | .8126 |
| 11918 SAUER, WILLIAM-418 SOUTH ST-YREKA                  | 3400    | .9421 | 3500     | .8100 | 26.5 | 2700    | .8678 |
| 49427 SAYLOR, BRADLEY-6554 HEALY RD-MERCED               | 250     | .8960 | 250      | .8280 | 20   | 150     | .8067 |
| 48586 SCARPA, GRIFFIN-712-330 SILENT OAK DR-JANESVILLE   | 100     | .9100 |          |       | 19   |         |       |
| 47976 SCHEIDEL, AUDRIC-1458 W CATLETT-PLEASANT GROVE     | 100     | .9500 | 100      | .7800 | 25.5 | 100     | .9600 |
| 48801 SCHEIDEL, ILSE-1458 W CATLETT RD-PLEASANT GROVE    | 100     | .8900 | 100      | .8600 | 19   | 100     | .6800 |
| 48014 SCHNEIDER, NORMAN-21083 RAE LANE-REDDING           | 500     | .8740 | 500      | .8300 | 21   |         |       |
| 47236 SCHULTZ, TOM-4301 TRACI WAY-FORTUNA                | 1450    | .8745 | 1450     | .8255 | 20   | 900     | .6378 |
| 36909 SCULATTI, JOHN-1668 MAIN ST-ST HELENA              | 300     | .9267 | 200      | .7950 | 26   | 200     | .7700 |
| 45543 SCULLY, ANDY-431 DIXON DR-LAKEPORT                 | 300     | .9433 | 250      | .8480 | 20   | 300     | .8033 |
| 44907 SEEBER, MIKE-9823 OLD CAMP LN-WINDSOR              | 100     | .8400 | 100      | .7900 | 24   | 100     | .7400 |
| 46512 SEEVER, HAILEY-10631 WEST RD-REDWOOD VALLEY        | 400     | .9425 | 400      | .8850 | 21   |         |       |
| 38082 SEEVER, KYLE-10631 WEST RD-REDWOOD VLY             | 2550    | .9745 | 2850     | .9186 | 27   | 2350    | .9340 |
| 14049 SHAFFER, GARY-19475 VISTA DEL MONTE CT-REDDING     | 1450    | .9531 | 1450     | .8586 | 27   | 150     | .8467 |
| 49087 SHEARER, JASON-6320 SCHINDLER RD-NEWCASTLE         | 500     | .8440 | 500      | .7680 | 20   | 200     | .5750 |
| 47894 SHEARER, LOGAN-6320 SCHINDLER RD-NEWCASTLE         | 800     | .9275 | 1100     | .8818 | 20   | 500     | .7520 |
| 47977 SHIELDS, AIVEN-5640 SANDY RD-LOOMIS                | 2200    | .9345 | 2400     | .8958 | 24   | 3500    | .8443 |
| 48847 SHIELDS, BRIAN-5640 SANDY RD-LOOMIS                | 1200    | .9092 | 800      | .8500 | 20   | 1200    | .7825 |
| 40681 SHIPMAN, GREG-2710 EASTMAN LN-YREKA                | 1700    | .9324 | 1700     | .7841 | 27   | 1000    | .8240 |
| 49947 SHREVES, LINDSEY-6024 CHERRY CRK CT-CITRUS HEIGHTS | 300     | .7867 | 200      | .7950 | 19   | 100     | .5900 |
| 49169 SHULDA, DAN-370 SUNPARK CT-SAN JOSE                | 650     | .9508 | 850      | .8471 | 20   | 650     | .7923 |
| 49438 SILVA, ROBERT-3214 TRICKLE CREEK-CHICO             | 1050    | .9038 | 1050     | .8181 | 23.5 | 850     | .8129 |
| 49791 SILVA, RON-20094 TIFFANY CT-HILMAR                 | 550     | .8945 | 550      | .8727 | 20   | 550     | .7800 |
| 02446 SIMON, JOHN-3655 WILBUR ST-RIVERSIDE               | 1300    | .8662 | 1000     | .8540 | 20   |         |       |
| 48705 SJOBERG, SARAH-8217 ALBA COURT-CITRUS HEIGHTS      | 100     | .8600 | 100      | .5900 | 20.5 | 100     | .8000 |
| 48921 SKOGLUND, DON-162 JEAN PL-PLEASANT HILL            | 300     | .9133 | 300      | .8233 | 20   | 100     | .6600 |
| 38633 SLIFER, ROGER-550 MARIA DR-PETALUMA                | 100     | .9400 | 100      | .7700 | 22.5 | 100     | .8000 |
| 41606 SMALLEY, LAWRENCE-PO BOX 990062-REDDING            |         |       | 300      | .8933 | 26.5 |         |       |
| 47188 SNYDER, JACK-2831 RUTLEDGE-STOCKTON                | 650     | .9169 | 750      | .8987 | 22.5 | 750     | .8693 |
| 49956 SPANNAGEL, FRANKLIN-1762 PALMCREST LANE-PENRYN     | 100     | .8200 | 100      | .8100 | 20   |         |       |
| *44959 SPITERI, ANNETTE-26 THORNDALE PL-MORAGA           | 700     | .8929 | 700      | .8129 | 21.5 | 600     | .7400 |
| 46502 STANDLEY, JOHN-10067 KERN RIVER CT -RANCHO CORDOVA | 800     | .8588 | 800      | .8100 | 20   | 400     | .5825 |
| 02526 STANFILL, WADE-PO BOX 21111-LOOMIS                 | 1300    | .9685 | 1500     | .9013 | 27   | 1300    | .9200 |
| 25055 STEFFEN, DALE-1861 S CENTRAL AVE-TRACY             | 100     | .9400 | 100      | .8100 | 21   |         |       |
| 47865 STEMAN, JON-11440 SHEAN CT-GILROY                  | 1550    | .9329 | 1550     | .8671 | 24.5 | 1450    | .9090 |
| 46125 STETSER, JEREMY-2229 WALDON ST-REDDING             | 1150    | .9478 | 950      | .9116 | 24.5 | 1350    | .8770 |
| 40717 STIDHAM, RICHARD-216 HENIG WAY-YREKA               | 2050    | .8985 | 2050     | .7854 | 22   | 1150    | .6748 |
| 49299 STILWELL, JORDAN-412 MENDOCINE CRK DR-PATTERSON    | 1100    | .9073 | 900      | .8656 | 21   | 800     | .8325 |
| 44285 STUDLEY, JOHN-9100 OAK VIEW DR -OAKDALE            | 300     | .9200 | 400      | .7425 | 26   | 400     | .8550 |
| 45988 SULLINS, EILEEN-2210 GREENWOOD RD-PLEASANTON       | 300     | .7800 | 400      | .7325 | 19   | 200     | .7000 |
| 45989 SULLINS, JACK-2210 GREENWOOD RD-PLEASANTON         | 400     | .8950 | 500      | .8620 | 21   | 400     | .8125 |
| 11916 SUTTON, DANNY-3243 CAMINO COLORADOS-LAFAYETTE      | 1050    | .9200 | 950      | .8484 | 22   | 1050    | .8200 |
| 34058 SWANER, MIKE-4941 ARTINO CT-EUREKA                 |         |       | 50       | .6400 | 21   |         |       |
| 47600 SZETO, BAILEY-1815 DRY CREEK RD-SAN JOSE           | 450     | .8867 | 350      | .8486 | 20   | 250     | .8000 |
| *43131 TAYLOR, L.A.-PO BOX 10056-AMERICAN CANYON         | 50      | .9400 | 50       | .8000 | 27   | 50      | .7000 |
| 49079 TERESI JR, JACK-235 ROONEY ST-SANTA CRUZ           | 1050    | .8457 | 1050     | .7838 | 20   | 850     | .7871 |
| 42002 THIBODEAU, STEVE-430 RAGLE RD-SEBASTOPOL           | 600     | .8367 | 600      | .7750 | 23   | 400     | .8375 |
| 02554 THIEL, VELMA-1922 THIEL AVE-MCKINLEYVILLE          | 100     | .9000 |          |       | 23   |         |       |
| 19585 THOMAS, RAY-PO BOX 3311-GRASS VALLEY               | 600     | .9833 | 600      | .9017 | 27   | 200     | .8700 |
| 47859 THOMPSON, SAM-828 ROSE DR-BENICIA                  | 1000    | .8400 | 1100     | .8391 | 20   | 600     | .6933 |
| 34164 TOMICH, JOSEPH-3838 IAN CT-EUREKA                  | 2000    | .9370 | 2000     | .7365 | 26   | 1300    | .8015 |
| 49202 TRIPLETT, GAVIN-1441 EDEN WAY-YUBA CITY            | 100     | .5700 | 100      | .6900 | 19   | 100     | .6400 |
| 35284 TRUBY, DANIEL-PO BOX 784-FORTUNA                   | 1400    | .9036 | 1350     | .7281 | 26.5 | 800     | .8388 |
| 30197 TRUBY, TROY-PO BOX 270-FORTUNA                     | 800     | .8663 | 800      | .7363 | 26.5 | 300     | .6133 |

**CALIFORNIA—2022**—members without targets are listed at the end of this section  
(life member numbers begin with "0" or "\*\*")

|                                                         | SINGLES |       | HANDICAP |       | YDG  | DOUBLES |       |
|---------------------------------------------------------|---------|-------|----------|-------|------|---------|-------|
| 13251 UHALDE, ROBERT-3813 PALMWOOD DR-MODESTO           | 50      | .8600 | 50       | .8000 | 25   | 50      | .9000 |
| 43698 UNDERWOOD, MIKE-5952 CORTE ARBOLES-PLEASANTON     | 550     | .8618 | 250      | .7920 | 23   | 50      | .7400 |
| 49295 VALK, KAYLEI-2231 BELL SPRINGS RD-GARBERVILLE     | 100     | .6700 | 100      | .5800 | 19   |         |       |
| 49296 VALK, MIKE-2231 BELL SPRINGS RD-GARBERVILLE       | 200     | .9000 | 200      | .8650 | 20.5 | 100     | .7200 |
| 48853 VANVOORHEES, MICHAEL-3335 KNOLLRIDGE DR-EL DORADO | 50      | .7200 | 50       | .7400 | 20   | 50      | .7400 |
| 49880 VILLALOBOS, ALEX-13170 ASHDALE TERR-VICTORVILLE   | 100     | .8400 | 100      | .8100 | 20   |         |       |
| 35204 VOLK, JOHN-2223 CARBINE CT-ELVERTA                | 100     | .9100 |          |       | 27   |         |       |
| 48663 WADDELL, KEVIN-128 E FAIRMONT-MODESTO             | 1050    | .9733 | 1050     | .8495 | 27   | 1050    | .9248 |
| 38133 WADE SR, JIMMY-215 TEDFORD AVE-UKIAH              | 100     | .8800 | 100      | .7500 | 27   |         |       |
| 43739 WAKEFIELD, TAMARA-1680 ELK VLLY RD-CRESCENT CITY  | 4100    | .9441 | 4250     | .8553 | 23   | 3300    | .8182 |
| 49881 WACOTT, TYLER-60 LEO DRIVE-VICTORVILLE            | 100     | .7100 |          |       | 20   |         |       |
| 47189 WALKER, CORY-9747 SINNARD AVE-LIVE OAK            | 1800    | .9733 | 1400     | .8707 | 26   | 1200    | .9067 |
| 49557 WALKER, GRANT-11832 AGER-BESWICK RD-MONTAGUE      | 100     | .9200 |          |       | 20   |         |       |
| 32644 WARREN, JOHN-20020 VERNITA DR-REDDING             | 2700    | .9367 | 3000     | .8737 | 24   | 2600    | .8631 |
| 19712 WATERS, KEITH-12437 POLARIS DRIVE-GRASS VALLEY    | 1700    | .8559 | 1600     | .7125 | 24.5 | 1300    | .7977 |
| 49249 WATERS, PATRICIA-12437 POLARIS DRIVE-GRASS VALLEY | 1700    | .8765 | 1600     | .8281 | 19   | 1100    | .6573 |
| 49001 WATSON, DAN-294 BROOKS LANE BOX 1016-WEAVERVILLE  | 250     | .8920 | 250      | .8360 | 20   | 250     | .6560 |
| 02443 WATTERS, JIM-548-305 OLD HWY RD-MCARTHUR          | 3850    | .9104 | 4050     | .8817 | 25   |         |       |
| 47027 WEARIN, PAYTON-18691 OLD WARDS FERRY RD-SONORA    | 150     | .8667 | 150      | .8733 | 21.5 | 150     | .9267 |
| 26675 WEATHERBEE, RUSS-1946 HARDENBROOK AVE-SHASTA LAKE | 2350    | .9391 | 2350     | .8477 | 27   | 2400    | .8721 |
| 44137 WEEKS, BRYAN-736 LOCKWOOD DR-VALLEJO              | 400     | .9525 | 500      | .8880 | 27   | 400     | .9325 |
| 49341 WEMMER, JOSHUA-PO BOX 188-BIG OAK FLAT            | 150     | .9467 | 150      | .9267 | 20   | 150     | .7867 |
| 49345 WEMMER, TERRI-PO BOX 188-BIG OAK FLAT             | 150     | .8733 | 150      | .9000 | 19   | 150     | .7733 |
| 40618 WERLING, ROBERT-833 SHASTA CR-EL DORADO HILLS     | 600     | .8967 | 400      | .9000 | 21.5 | 400     | .7500 |
| 46625 WEST, GARY-1521 BROADWAY ST-OLIVEHURST            | 50      | .9800 | 50       | .9600 | 20   |         |       |
| 49305 WESTLAKE, ACHILLES-43133 CHAFFEY CT-FL RIVER MLS  | 800     | .8688 | 300      | .8833 | 19   |         |       |
| 48848 WESTLAKE, CHRIS-3075 ASPEN DRIVE-PENRYN           | 1500    | .8740 | 1500     | .8367 | 20   | 2400    | .7088 |
| 48265 WESTLAKE, JAXON-3075 ASPEN DR-PENRYN              | 1900    | .9653 | 2100     | .8843 | 27   | 3800    | .9553 |
| 49340 WHITFORD, WILLIAM-14530 BLOSSOM HILL RD-LOS GATOS | 300     | .9567 | 300      | .8933 | 24.5 | 200     | .9050 |
| 49118 WILDEMAN, STEVE-3000 TARA CT-UNION CITY           | 300     | .9200 | 300      | .8433 | 20   | 300     | .7733 |
| 47387 WILDMAN, TERENCE-6347 ANDRESSEN RD-SHERIDAN       | 950     | .8937 | 850      | .8376 | 20   | 350     | .7029 |
| 49035 WILKES, RODNEY-3262 MAIN ST-NAPA                  | 200     | .8950 |          |       | 21   |         |       |
| 47681 WILKINSON, KEITH-1090 GRIFFITH LANE-BRENTWOOD     | 100     | .9000 | 100      | .8600 | 20   |         |       |
| 27124 WILLIAMS, LARRY-1549 WINGSETTER WAY-REDDING       | 600     | .9083 | 600      | .7983 | 24.5 | 100     | .7900 |
| 47371 WILLIAMSON, ROGER-1452 N VASCO RD #261-LIVERMORE  | 1100    | .9427 | 1100     | .8727 | 22   | 900     | .8856 |
| 41281 WILSON, ERIC-5925 GARNET CT-MONTAGUE              | 450     | .8778 | 450      | .7378 | 20   | 250     | .5440 |
| 41769 WILSON, IAIN-PO BOX 952-WOODACRE                  | 1850    | .9303 | 1750     | .8217 | 27   | 1450    | .8441 |
| 49784 WILSON, KADEN-5925 GARNET CT-MONTAGUE             | 600     | .8667 | 500      | .7720 | 20   | 150     | .6133 |
| 42431 WINCHELL, CHARLES-3020 OAKCREST DR-CLEARLAKE      | 2250    | .8693 | 2250     | .7813 | 21.5 | 1850    | .6103 |
| 43651 WINCHELL, ROBERT-1042 SECOND AVE-NAPA             | 1800    | .8461 | 1800     | .8078 | 21.5 | 1200    | .7550 |
| 22606 WOMACK, DAVID-8608 GARNET CREST CT-ELK GROVE      | 650     | .9615 | 650      | .8538 | 27   | 450     | .9311 |
| 46961 WOODS, TODD-4870 INDIAN PEAK RD-MARIPOSA          | 250     | .9400 | 350      | .8543 | 20   | 100     | .6800 |
| 48970 WORTHY, JOHN-3105 BRADLEY CIRCLE -MARINA          | 50      | .8800 | 50       | .8800 | 20   |         |       |
| 49243 WRIGHT, AVERY-6650 INDIAN OAKS LANE-LOOMIS        | 100     | .7700 | 100      | .7300 | 19   |         |       |
| 49317 WYMAN, JOE-1711 NIELSON LN-LIVERMORE              | 600     | .9200 | 600      | .8517 | 20   | 500     | .7720 |
| 49162 YOUNG, BRAD-7308 YOUNG COURT-PLEASANTON           | 300     | .9033 | 300      | .8100 | 20   |         |       |
| 48302 YOUNG, DAVE-9503 MERCADO ST-LAGRANGE              | 400     | .8700 | 400      | .7925 | 20   | 400     | .7075 |
| 48584 YOUNG, FRANK-2905 SALLUCE DR-DENAIR               | 600     | .8750 | 700      | .8114 | 20   | 700     | .7786 |
| 49839 YOUNG, SEAN-209 SONOMA CT-ATWATER                 | 200     | .9100 | 200      | .8700 | 20   | 200     | .7850 |

members without targets in 2022—(life member numbers begin with "0" or "\*\*")

| PITA  | NAME - CITY                      | YDG | PITA   | NAME - CITY                | YDG  |
|-------|----------------------------------|-----|--------|----------------------------|------|
| 11116 | ANDERSON, EUGENE-PINOLE          | 25  | *45420 | BETTERIDGE, HAYDEN-AUBURN  | 24.5 |
| 31122 | ANSON, TIM-TRACY                 | 27  | 49564  | BLANCARTE, JEREMY-RIPON    | 23   |
| 02274 | ARRUDA, ROBERT (BOBBY)-ELK GROVE | 27  | 11189  | BONILLAS, DAN-LOS BANOS    | 27   |
| 47654 | AU, JOHNATHAN-SANTA ROSA         | 23  | 47335  | BOWEN, TRAVIS-ROHNERT PARK | 20   |
| 47850 | BARNARD, DON-ANDERSON            | 22  | 44960  | BUGATTO, GENE-ATHERTON     | 24.5 |
| 48790 | BATH, JAMES-PLACERVILLE          | 20  | 01178  | BYNG, ROBERT-CAYUCOS       | 23.5 |
| 45160 | BAUER, JIMMIE-MT SHASTA          | 20  | 48855  | CARROLL, MICHAEL-VALLEJO   | 19   |



**CALIFORNIA—2022**—members without targets are listed at the end of this section  
(life member numbers begin with “0” or “\*\*”)

members without targets in 2022—(life member numbers begin with “0” or “\*\*”)

| PITA   | NAME – CITY                     | YDG  |
|--------|---------------------------------|------|
| 47958  | CONRAD, AARON-FOLSOM            | 19   |
| 36652  | CORT, GORDON-PETALUMA           | 21.5 |
| *26659 | COULSON, FRED-CRESCENT CITY     | 27   |
| 48050  | CROOK, TATE-JAMESTOWN           | 21   |
| *31404 | CRYAN, JAMES-ROSEVILLE          | 27   |
| 48878  | DANIELS, SARA-SUSANVILLE        | 19   |
| 01708  | DAVIS, JERRY-WOODLAND           | 21   |
| 48504  | DERUNGS, SEAN-GRANITE BAY       | 19   |
| 49995  | DESIDERIO, MICHAEL-FORTUNA      | 20   |
| 46776  | DIAZ, TIM-SMITH RIVER           | 20   |
| 48876  | DICKSON, TYE-RIO OSO            | 20.5 |
| 49049  | DINOVIITZ, MARVIN-ROUGH & READY | 20   |
| 35805  | DRAA, DANIEL-MONTAGUE           | 21   |
| 41917  | DUGAN, JOSEPH-SONORA            | 20.5 |
| 43567  | DUSI, LORRAINE-LEWISTON         | 20   |
| *29384 | EATMON, BRAD-ROCKLIN            | 25   |
| 01933  | EISLEY, WILLIAM-AUBURN          | 22   |
| 02351  | ELLIS, GROVER-COVELO            | 27   |
| 46748  | ENGLISH, MIKE-WINDSOR           | 20   |
| 49155  | EVANS, BRYAN-MARTINEZ           | 20   |
| 02268  | EVANS, RICK-YREKA               | 24.5 |
| 49073  | FAULL, SHAWN-WINDSOR            | 20   |
| 02127  | FERREIRA, ALAN-MODESTO          | 27   |
| 48395  | FINLEY, BRUCE-LAKEPORT          | 20   |
| 36267  | FORBES, WILLIAM-LOOMIS          | 24   |
| 33309  | FURHMAN, JESSE-LOOMIS           | 22.5 |
| 23802  | GIUSTI, RICHARD-SACRAMENTO      | 21   |
| 49710  | GORSICH, GWENDOLYN-HAT CREEK    | 19   |
| 01898  | GRAHAM, NADA-PLEASANTON         | 22   |
| 32624  | GRASSINI, LEONARDO-FOLSOM       | 22   |
| 49775  | HADWICK, SAMUEL-ALTURAS         | 20   |
| 30096  | HALL, SID-RIO DELL              | 22   |
| 29720  | HAMMERICH, MICHAEL-SANTA ROSA   | 21.5 |
| 44776  | HEMPLER, BRANDON-HANFORD        | 20.5 |
| 35133  | HUMPHREYS, SANDRA-REDDING       | 19   |
| *44024 | IMHOFF, COLTEN-SUSANVILLE       | 27   |
| 00514  | JENSEN, ALLAN-SALINAS           | 23   |
| 01031  | JENSEN, STEPHEN-SALINAS         | 21   |
| 35237  | JEUDE, JIM-BRIDGEPORT           | 25   |
| 36495  | JOHNSON, MICHAEL-OAKLEY         | 22.5 |
| 27512  | KADACH, HAROLD-ATWATER          | 20   |
| 00380  | KEMP, BURNIE-EUREKA             | 21   |
| 43345  | KETCHERSIDE, JESSE-VACAVILLE    | 20   |
| 45473  | KETCHERSIDE, PRESTON-LODI       | 20   |
| 49595  | KIDD, ERIC-ROSEVILLE            | 20   |
| 48501  | KILE, ROBERT-LOOMIS             | 19   |
| 02129  | KISSAM, JOHN-CHICO              | 26   |
| 47591  | LAWRENCE, MADELINE-CONCORD      | 20.5 |
| 46157  | LEVI, MICHAEL-KLAMATH           | 20   |
| 20441  | LIM, BERT-PITTSBURG             | 23   |
| 38787  | LISK, ERIC-LAKEPORT             | 23   |
| 48358  | LOPSHIRE, ANDREW-MODESTO        | 20   |
| 42427  | MACK, STEVEN-SONOMA             | 20   |

| PITA   | NAME – CITY                     | YDG  |
|--------|---------------------------------|------|
| 45526  | MARTIN, DARRELL-UKIAH           | 22   |
| 01243  | MASON, ROBERT-IRVINE            | 25   |
| 36796  | MCGARR, DENNIS-BIEBER           | 25.5 |
| 01339  | MCLAUGHLIN, BILL-FORTUNA        | 25.5 |
| 29070  | MCVEY, MIKE-SUTTER              | 22   |
| 01981  | MECCHI, BRIAN-SANTA ROSA        | 25   |
| 46937  | MENIGOZ, RON-PLEASANTON         | 22.5 |
| 02229  | MESSER, R (DICK)-EUREKA         | 22   |
| 47720  | MESSERALL, KEITH-AUBURN         | 21   |
| 47719  | MESSERALL, MIKE-AUBURN          | 20   |
| 48568  | MORALES, BILL-SONORA            | 20.5 |
| 48767  | MORENO, OZZY-MODESTO            | 20   |
| 26809  | MORISHIGE, M STEVEN-EL CERRITO  | 27   |
| 25278  | MORSE, RON-SAN RAMON            | 22   |
| 32252  | NEAL, RANDY-FORT BRAGG          | 27   |
| 47692  | NEVES, TAYLOR-SACRAMENTO        | 22   |
| 25815  | NEWCOMER, JERRY-PALO CEDRO      | 21   |
| 13128  | PACHECO, BILL-GOLD RIVER        | 27   |
| 02086  | PETERSEN, BERNARD-BELMONT       | 22.5 |
| 46140  | PETTERLE, BART-SHINGLE SPRINGS  | 20   |
| 40427  | PETTERSEN, HANS-ANTELOPE        | 25   |
| 49142  | PHILLIPS, MIKE-MODESTO          | 20   |
| 41169  | POLLEY, JUSTIN-REDDING          | 19   |
| 30962  | POLLEY, LARRY-REDDING           | 25.5 |
| 20530  | POSADAS, MARK-SAN LEANDRO       | 21   |
| 49434  | RANDALL, JOSHUA-DIXON           | 20   |
| 11860  | RAY JR, JON-SONOMA              | 26.5 |
| 43896  | RAZY, MICKEY-ORANGEVALE         | 20   |
| 00608  | REPPAS JR, GEORGE-DUBLIN        | 25   |
| 46147  | RICH, JAY-AUBURN                | 20   |
| 00788  | RIGGS, MARK-ORVILLE             | 23   |
| 42650  | RIZZARDO, MARINO-MONTAGUE       | 23   |
| 43986  | ROADS, TRAVIS-REDDING           | 27   |
| 43491  | ROBINSON, DEVEREAUX-MODESTO     | 20   |
| 27209  | ROBINSON, JULIE-CERES           | 25.5 |
| 49529  | RODRIGUEZ, GEORGE-ROSEVILLE     | 20   |
| 47838  | RUSSO, MARCO-ROSEVILLE          | 19   |
| 44814  | SALAZAR, RUBEN-EUREKA           | 20   |
| 49660  | SANTOS, MICHAEL-LOS BANOS       | 20   |
| 48960  | SCHAFFER, TREY-LOS BANOS        | 19   |
| 02371  | SCHMIDT, MARVIN-MILL VALLEY     | 21.5 |
| 47769  | SHELTON, SAMANTHA-GRASS VALLEY  | 19   |
| 49735  | SLOVIK, GRIFFIN-SAN RAMON       | 20   |
| 47464  | SOUSA, TRAVIS-VALLEY SPRINGS    | 20   |
| 47888  | SPOERLE, AARON-FORTUNA          | 20   |
| 41996  | STEPHENS, TOM-FERNDAL           | 21   |
| 36743  | STETSON, STAN-REDDING           | 22   |
| *44146 | TAYLOR, OLIVIA -AMERICAN CANYON | 25   |
| 49718  | THOMAS, JARRED-SALIDA           | 20   |
| 02454  | THORNBURGH, FRANK-INDIO         | 25   |
| 02232  | THORNTON, DAN-POTTER VALLEY     | 25.5 |
| 25216  | UTTINGER, DEL-ANDERSON          | 26   |
| 02269  | WALDROOP, DANIEL-ORLAND         | 19   |

**CALIFORNIA—2022**—members without targets are listed at the end of this section  
(life member numbers begin with “0” or “\*\*”)

members without targets in 2022—(life member numbers begin with “0” or “\*\*”)

|                                    |      |
|------------------------------------|------|
| 01632 WALKER, COLIN-CATHEYS VALLEY | 22.5 |
| 35406 WALTERS, DAVID-FERNDALE      | 23   |
| *43925 WASHER, BRENT-STOCKTON      | 26.5 |
| 46203 WILCOX, JOSHUA-LOOMIS        | 24   |
| 01281 WILES, DANIEL-LOS GATOS      | 26.5 |
| 47887 WILKES, CODY-NAPA            | 21   |
| 38828 WONG, JOHN-FREMONT           | 22   |
| 01841 ZABALLOS, STEVE-PLEASANTON   | 27   |

members without targets in 2021 that were not printed in the yearbook—

| PITA  | NAME - CITY                      | YDG  | PITA   | NAME - CITY                     | YDG  |
|-------|----------------------------------|------|--------|---------------------------------|------|
| 48952 | AGUILA, ANGELO-ROSEVILLE         | 20   | 20441  | LIM, BERT-PITTSBURG             | 23   |
| 01890 | AHART JR, GEORGE-LINCOLN         | 19.5 | 30010  | LOWERY JR, JOHN-CLEARLAKE OAKS  | 24.5 |
| 17882 | ALCORIZA, RON-ACAMPO             | 27   | 43358  | MARINO, MICHAEL-OAKDALE         | 20   |
| 45767 | ANDERSEN, TERRY-PLEASANTON       | 20   | 45526  | MARTIN, DARRELL-UKIAH           | 22   |
| 47996 | ANDERSON, BRANDON-YREKA          | 19   | 01243  | MASON, ROBERT-IRVINE            | 25   |
| 11116 | ANDERSON, EUGENE-PINOLE          | 25   | 41829  | MATTHEWS, ALAN-MT SHASTA        | 20   |
| 45160 | BAUER, JIMMIE-MT SHASTA          | 20   | 39983  | MCGARR, KAYNA-PORTOLA           | 19   |
| 37943 | BIGHAM, STEVE-CRESCENT CITY      | 23   | 29070  | MCVEY, MIKE-SUTTER              | 22   |
| 11189 | BONILLAS, DAN-LOS BANOS          | 27   | 01981  | MECCHI, BRIAN-SANTA ROSA        | 25   |
| 49042 | BOUCHARD, MATTHEW-CONCORD        | 21   | 46937  | MENIGOZ, RON-PLEASANTON         | 22.5 |
| 48632 | BRIDWELL, COLBY-FORT JONES       | 20   | 02229  | MESSER, R (DICK)-EUREKA         | 22   |
| 48878 | DANIELS, SARA-SUSANVILLE         | 19   | 47720  | MESSERALL, KEITH-AUBURN         | 21   |
| 47693 | DANIELS, JACOB-SUASANVILLE       | 20   | 47719  | MESSERALL, MIKE-AUBURN          | 20   |
| 48539 | DEAN, MARCELLO-PLACERVILLE       | 20   | 25278  | MORSE, RON-SAN RAMON            | 22   |
| 45483 | DEAN, SANDY-SAN FRANCISCO        | 20   | 42968  | NEAL, PAULA-FORT BRAGG          | 19   |
| 40951 | DIAS, AL-REDDING                 | 25.5 | 32252  | NEAL, RANDY-FORT BRAGG          | 27   |
| 46776 | DIAZ, TIM-SMITH RIVER            | 20   | 25815  | NEWCOMER, JERRY-PALO CEDRO      | 21   |
| 45689 | DIMAGGIO, MOLLY-ROSEVILLE        | 24.5 | 49022  | NEWTON, JOEY-ESCALON            | 20   |
| 38718 | DOLCINI, MIKE-PETALUMA           | 21   | 44557  | OSWALD, ROGER-DELANO            | 21.5 |
| 49122 | DUEWEKE, PAULA-SANTA ROSA        | 19   | 44879  | PEARSON, MICHAEL-PINOLE         | 22.5 |
| 43567 | DUSI, LORRAINE-LEWISTON          | 20   | 48220  | PERRIN, NICHOLAS-MONTAGUE       | 20   |
| 02351 | ELLIS, GROVER-COVELO             | 27   | 02086  | PETERSEN, BERNARD-BELMONT       | 22.5 |
| 02127 | FERREIRA, ALAN-MODESTO           | 27   | 46140  | PETTERLE, BART-SHINGLE SPRINGS  | 20   |
| 01898 | GRAHAM, NADA-PLEASANTON          | 22   | 41169  | POLLEY, JUSTIN-REDDING          | 19   |
| 32624 | GRASSINI, LEONARDO-FOLSOM        | 22   | 30962  | POLLEY, LARRY-REDDING           | 25.5 |
| 30096 | HALL, SID-RIO DELL               | 22   | 20530  | POSADAS, MARK-SAN LEANDRO       | 21   |
| 31593 | HARRISON SR, GEORGE-GRASS VALLEY | 26   | 48292  | PURDY, DONALD-NICE              | 20   |
| 49043 | HAUPT, CADE-WEED                 | 20   | 11860  | RAY JR, JON-SONOMA              | 26.5 |
| 02515 | HOWARD, LANCE-GRATON             | 27   | 49023  | ROATH, DAVID-SALIDA             | 20   |
| 43257 | HUNT, ROY-REDDING                | 22   | 44630  | STATON, TRENT-LOOMIS            | 20   |
| 48204 | JASHINSKY, TODD-ROSEVILLE        | 20   | *43131 | TAYLOR, L.A.-AMERICAN CANYON    | 27   |
| 00514 | JENSEN, ALLAN-SALINAS            | 23   | *44146 | TAYLOR, OLIVIA -AMERICAN CANYON | 25   |
| 01031 | JENSEN, STEPHEN-SALINAS          | 21   | 25216  | UTTINGER, DEL-ANDERSON          | 26   |
| 35237 | JEUDE, JIM-BRIDGEPORT            | 25   | 35406  | WALTERS, DAVID-FERNDALE         | 23   |
| 36495 | JOHNSON, MICHAEL-OAKLEY          | 22.5 | *43925 | WASHER, BRENT-STOCKTON          | 26.5 |
| 46943 | KELLER, JOEY-LIVERMORE           | 21.5 | 47763  | WHITEAKER, ETHAN-YUBA CITY      | 19   |
| 48061 | KELLER, JOSEPH-LIVERMORE         | 22.5 | 01281  | WILES, DANIEL-LOS GATOS         | 26.5 |
| 00380 | KEMP, BURNIE-EUREKA              | 21   | 48961  | WILLIAMS, SEAN-REDDING          | 20   |
| 46995 | KENNEDY, CLAYTON-ELK GROVE       | 21   | 01841  | ZABALLOS, STEVE-PLEASANTON      | 27   |
| 47591 | LAWRENCE, MADELINE-CONCORD       | 20.5 | 48969  | ZANOTTO, PEYTON-YREKA           | 19   |

# YREKA CLAY BIRDS

Join us for these PITA shoots:

**June 10-11, 2023 - CA series, October 7-8, 2023 - CA series**

**Multiplex events - see PITA online calendar**

Take exit 776 from I-5, go west on Montague Rd to N Main St, turn right (Hwy 263), go N 2¼ miles, look for club sign on left

Contact: Greg Shipman, President 530-340-1659 or Richard Stidham 530-598-4266, email: ros@nctv.com



*Rifle/Pistol/Cowboy Action  
Trap/Skeet/5-Stand*

35 miles East of  
Fort Collins, CO  
Open Weekends  
Year Round  
Public Welcome  
Memberships Available

*Come join us for the*  
**14<sup>th</sup> Annual Colorado State  
P.I.T.A. Shoot!**

**June 2-4, 2023**  
**2023 PITA Shoot Dates**  
**April 23, 2023**

**Multiplex in Winter and Fall**  
**www.pawneesportsmenscenter.com**

970-482-7574 Office/Info Line  
970-656-3855 Trap/Skeet/Clays Range  
970-656-3851 Rifle/Pistol Range



The Colorado State Association Invites you  
to attend its  
**11<sup>th</sup> Annual PITA Colorado State  
Championship**  
**June 3-5, 2021**  
Pawnee Sportsmen's Center,  
Briggsdale Colorado

## Colorado State PITA Directors

President: Leon Rose  
Vice President: Kerry Cooper  
Delegates at Large: Paul Dible & James Curtis  
Central Handicap Committee: Kevin Davis  
E-mail: tappyoillc@icloud.com  
Secretary/Treasurer: Tim Brough  
E-mail: tim@rmss.com

## COLORADO 2022

| <i>Shooter:</i> | <i>City:</i> | <i>Yds:</i> | <i>Avg:</i> | <i>Targets:</i> |
|-----------------|--------------|-------------|-------------|-----------------|
| PAUL DIBLE      | BRIGHTON     | 27          | .8856       | 2050            |
| DONALD BLECHA   | FORT MORGAN  | 25.5        | .8594       | 1900            |
| JIM CUTIS       | BRIGGSDALE   | 21.5        | .8257       | 1900            |
| TREVOR VAUGHN   | ILIFF        | 23.5        | .9015       | 1750            |
| KEVIN DAVIS     | FORT MORGAN  | 27          | .8900       | 1650            |
| RUSSELL ZIMA    | DENVER       | 24          | .8931       | 1600            |
| LEON ROSE       | STERLING     | 26.5        | .8189       | 1450            |
| KERRY COOPER    | GILL         | 27          | .8789       | 1425            |
| DIANE DIBLE     | BRIGHTON     | 23          | .7787       | 1300            |
| GARY FISCUS     | HOLYOKE      | 22          | .8907       | 1300            |

**COLORADO STATE SHOOT  
PAWNEE TRAP CLUB ~ June 3 - 5, 2022**

**EVENT 1 – SHANE GILLESPIE SINGLES - 17 entries**

|    |                                       |     |
|----|---------------------------------------|-----|
| AA | Trevor Vaughn.....                    | 100 |
| A  | Kerry Cooper (wso) Thom Simpson ..... | 95  |
| B  | Mike Gillespie .....                  | 95  |
| C  | Jim Curtis .....                      | 92  |
| D  | Steve Vierow .....                    | 86  |

**EVENT 2 – BRINGELSON HANDICAP – 18 entries**

|            |                        |    |
|------------|------------------------|----|
| 19-21 Yard | Jim Curtis .....       | 93 |
| 22-24 Yard | Thom Simpson .....     | 94 |
| 25-26 Yard | Don Blecha .....       | 92 |
| 27 Yard    | Denis Bringelson ..... | 97 |

**EVENT 3 – BRINGELSON DOUBLES - 15 entries**

|   |                        |    |
|---|------------------------|----|
| A | Denis Bringelson ..... | 97 |
| B | Leon Rose .....        | 89 |
| C | Gary Fiscus .....      | 89 |
| D | Steve Vierow .....     | 77 |

**EVENT 4 – TAPPY OIL CHAMPIONSHIP SINGLES – 35 entries**

|            |                                          |     |
|------------|------------------------------------------|-----|
| CHAMPION   | Denis Bringelson .....                   | 199 |
| AA         | Kevin Davis .....                        | 198 |
| AA R/U     | Trevor Vaughn .....                      | 197 |
| A          | Kelly Stout .....                        | 193 |
| A R/U      | Kerry Cooper (wso) (Russell Zima) .....  | 191 |
| B          | Ron Egbert .....                         | 194 |
| B R/U      | Theron Roll.....                         | 190 |
| C          | Juliet Studness .....                    | 190 |
| C R/U      | Riley Dollerschell (wso) Jim Curtis..... | 186 |
| D          | Liam Bringelson.....                     | 180 |
| D R/U      | Odin Nilsen.....                         | 175 |
| LADY       | Diane Dible.....                         | 181 |
| VETERAN    | Terry Findley .....                      | 191 |
| JUNIOR     | Tristan Trahern .....                    | 194 |
| SUB JUNIOR | Brennan Bringelson.....                  | 186 |

**EVENT 5 – NE IRRIGATION CHAMPIONSHIP DOUBLES – 21 entries**

|            |                         |       |
|------------|-------------------------|-------|
| CHAMPION   | Shane Gillespie .....   | 95    |
| A          | Russell Zima.....       | 93    |
| A R/U      | Kevin Davis .....       | 91    |
| B          | Kerry Cooper .....      | 93    |
| B R/U      | Kelly Stout .....       | 88    |
| C          | Gary Fiscus .....       | 87    |
| C R/U      | Jim Curtis .....        | 86    |
| D          | Gunner Stout .....      | 65    |
| D R/U      | NA .....                | ..... |
| LADY       | Diane Dible.....        | 78    |
| VETERAN    | Jeff West .....         | 82    |
| JUNIOR     | Theron Roll.....        | 77    |
| SUB JUNIOR | Brennan Bringelson..... | 87    |



Kerry Cooper

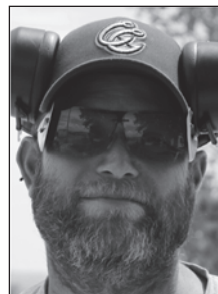

Denis Bringelson

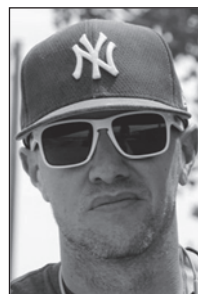

Shane Gillespie



**EVENT 7 – WHITE FLYER CHAMPIONSHIP HANDICAP – 23 entries**

|                |                          |    |
|----------------|--------------------------|----|
| CHAMPION       | Theron Roll (wso) .....  | 95 |
| 19-21 Yard     | Gary Fiscus .....        | 95 |
| 19-21 Yard R/U | Liam Bringelson .....    | 92 |
| 22-24 Yard     | Earl McCasland .....     | 93 |
| 22-24 Yard R/U | Russell Zima .....       | 91 |
| 25-26 Yard     | Brennan Bringelson ..... | 92 |
| 25-26 Yard R/U | Don Blecha .....         | 89 |
| 27 Yard        | Denis Bringelson .....   | 91 |
| 27 Yard R/U    | Kevin Davis .....        | 90 |
| LADY           | Diane Dible .....        | 86 |
| VETERAN        | Jeff West .....          | 93 |
| JUNIOR         | NA .....                 |    |
| SUB JUNIOR     | Gunnar Stout .....       | 94 |



Theron Roll



Kevin Davis

**HIGH OVER ALL**

|          |                        |     |
|----------|------------------------|-----|
| CHAMPION | Denis Bringelson ..... | 673 |
|----------|------------------------|-----|

**HIGH ALL AROUND**

|          |                        |     |
|----------|------------------------|-----|
| CHAMPION | Denis Bringelson ..... | 380 |
| AA CLASS | Kevin Davis .....      | 379 |
| A CLASS  | Russ Zima .....        | 375 |
| B CLASS  | Theron Roll .....      | 362 |
| C CLASS  | Jim Curtis .....       | 352 |

***More Colorado State Shoot winners...***



Brennan Bringelson



Diane Dible



Earl McCasland



Gunnar Stout



Jeff West



Juliet Studness

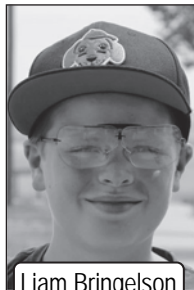

Liam Bringelson



Tristan Trahern

**COLORADO—2022—members without targets are listed at the end of this section**  
(life member numbers begin with "0" or "\*\*")

|                                                             | SINGLES | HANDICAP | YDG | DOUBLES              |
|-------------------------------------------------------------|---------|----------|-----|----------------------|
| 49566 ARBOGAST, RANDALL-1010 CANYON RD-WINSOR               | 150     | .8600    | 100 | .8500 20 50 .4000    |
| 43169 BANEY, WAYNE-2526 51ST AVE-GREELEY                    | 100     | .8000    | 50  | .8000 21             |
| 43958 BLECHA, DONALD-715 ACOMA DR-FORT MORGAN               | 550     | .8836    | 450 | .8511 25.5 900 .8433 |
| 46719 BRINGELSON, BRENNAN-48904 CTY RD 127-NEW RAYMER       | 300     | .9167    | 200 | .9150 19 200 .8450   |
| 42470 BRINGELSON, DENIS-48904 CTY RD 127-NEW RAYMER         | 300     | .9933    | 200 | .9400 27 200 .9350   |
| 47213 BRINGELSON, LIAM -48904 CTY RD 127-NEW RAYMER         | 300     | .8800    | 200 | .9100 19             |
| 48711 CARLSON, CADE-16060 CTY ROAD 17-FORT MORGAN           | 200     | .8550    |     | 19                   |
| 48712 CHOLAS, GARY-8614 E 148TH CIRCLE-THORNTON             | 200     | .9050    | 200 | .8050 20 200 .5950   |
| 42477 COOPER, KERRY-28520 STATE HWY 392-GILL                | 575     | .9270    | 450 | .8022 27 400 .9075   |
| 49864 CUNEO, TIM-1522 64TH AVE-GREELEY                      | 300     | .8500    |     | 23                   |
| 42542 CURTIS, JIM-39251 WCR 100-BRIGGS DALE                 | 750     | .8747    | 600 | .8317 21.5 550 .7709 |
| 42478 DAVIS, KEVIN-17280 COUNTY RD GG-FT MORGAN             | 650     | .9569    | 550 | .8509 27 450 .8622   |
| 42479 DAVIS, KIMBERLY-17280 ROAD GG-FORT MORGAN             |         |          | 200 | .6550 19             |
| 45696 DIBLE, DIANE-14100 E 134TH AVE-BRIGHTON               | 550     | .8582    | 450 | .7444 23 300 .7333   |
| 44766 DIBLE, PAUL-14100 E 134TH AVE-BRIGHTON                | 750     | .9507    | 650 | .8292 27 650 .8769   |
| 48733 DOLLERSCHELL, RILEY-41499 HWY 71-STONEHAM             | 200     | .9300    |     | 19                   |
| 38650 EFFINGER, IRVIN-628 CHACO CT-GRAND JCT                | 100     | .9800    | 100 | .8600 27 100 .9000   |
| 47276 EGBERT, RON-304 PLATTE ST-STERLING                    | 400     | .9375    | 200 | .8750 20 200 .8500   |
| 49487 FINDLEY, MARK-11791 GAYLORD WAY-NORTH GLENN           | 500     | .9280    | 250 | .8360 26 200 .8450   |
| 44963 FINDLEY, TERRY-11492 GARFIELD ST-THORNTON             | 500     | .8980    | 250 | .8400 27 250 .8200   |
| 42953 FISCUS, GARY-541 EAST CARNAHAN ST-HOLYOKE             | 450     | .9289    | 450 | .8933 22 400 .8500   |
| 47277 GILLESPIE, MIKE-P.O. BOX 1565-STERLING                | 400     | .9150    | 250 | .8520 20 250 .7880   |
| 43957 GILLESPIE, SHANE-318 N LINCOLN ST-DENVER              | 200     | .9800    | 100 | .8700 20 100 .9500   |
| 49851 HALL, TRAVIS-222 CHEYENNE ST-FORT MORGAN              | 200     | .7900    |     | 19                   |
| 44916 KINDVALL, DARYL-15522 COUNTY RD 310-ATWOOD            | 500     | .8780    | 200 | .7850 26 250 .7720   |
| 42546 LEBSOCK, DALE-202 N 7TH AVE-STERLING                  | 250     | .9400    | 100 | .7500 27 250 .6680   |
| 28263 MACDONALD, SCOTT-1261 15 1/2 RD-FRUITA                | 200     | .9450    | 200 | .8900 25 200 .8850   |
| 46077 MCCASLAND, EARL-603 N ALBANY-YUMA                     | 150     | .8533    | 250 | .8640 20 250 .7440   |
| 48727 NILSEN, ODIN-312 BALSAM ST-FORT MORGAN                | 200     | .8750    |     | 19                   |
| 49517 OKADA, LANCE-720 FOSSIL CREEK DR-FORT COLLINS         | 150     | .6600    | 100 | .6500 20 100 .5200   |
| 48728 PINDLETON, BRYSON-1416 WATERWOOD DR-WINDSOR           | 200     | .8700    |     | 19                   |
| 47308 ROLL, THERON-20358 COUNTY ROAD 45-HOLYOKE             | 200     | .9500    | 100 | .9500 24.5 100 .7700 |
| 42493 ROSE, LEON-19819 BARNES CIRCLE-STERLING               | 650     | .8815    | 450 | .7467 26.5 350 .8286 |
| 44514 SIMPSON, THOM-20358 COUNTY ROAD 45-HOLYOKE            | 300     | .9500    | 200 | .9200 22.5 200 .8350 |
| 49101 SMITH, PAUL(FRED)-2024 CUSTER DRIVE-FT COLLINS        | 50      | .8400    | 50  | .8600 24 50 .8600    |
| 48199 STOUT, GUNNAR-PO BOX 154-SEVERANCE                    | 250     | .7760    | 150 | .9333 20 150 .6800   |
| 42494 STOUT, KELLY-227 PARK AVE-EATON                       | 300     | .9433    | 200 | .7900 26.5 200 .7900 |
| 49605 STUDNESS, MARK-5257 S GENEVA ST-ENGLEWOOD             | 50      | .5200    | 50  | .7600 20 50 .2600    |
| 49865 STUDNESS, JULIET-5257 S GENEVA ST-ENGLEWOOD           | 200     | .9500    |     | 19                   |
| 42637 THOMAS, DEAN-703 6TH ST-KERSEY                        | 400     | .9225    | 250 | .8760 20 250 .7520   |
| 47215 TRAHERN, TRISTAN-102 PARK CIRCLE-STERLING             | 300     | .9500    | 100 | .9200 20 50 .7800    |
| 44819 VAUGHN, TREVOR-21567 CTY RD 53.5-ILIFF                | 650     | .9754    | 550 | .8873 23.5 550 .8418 |
| 47279 VIEROW, STEVE-15580 BLAIR ST-STERLING                 | 400     | .8300    | 150 | .8867 20 150 .7733   |
| 47309 WAGNER, TRAVIS-101 KEYSTONE DR-SEVERANCE              | 150     | .8067    | 150 | .7200 20.5 150 .7067 |
| 43132 WECKER, RICKY-1727 S JULIANA AVE-LOVELAND             | 50      | .8200    | 50  | .6800 21.5           |
| 45821 WEST, JEFFERY-314 S CEDAR ST-YUMA                     | 200     | .8800    | 100 | .9300 19 100 .8200   |
| 49850 WULF, GRAYSON-17792 COUNTY ROAD 15 LOT #3-FORT MORGAN | 200     | .2950    |     | 19                   |
| 45822 ZIMA, RUSSELL-7291 RUTH WAY-DENVER                    | 600     | .9533    | 500 | .8380 24 500 .8880   |

**members without targets in 2022—(life member numbers begin with "0" or "\*\*")**

| PITA  | NAME –                         | CITY | YD   | PITA  | NAME –                       | CITY | YD |
|-------|--------------------------------|------|------|-------|------------------------------|------|----|
| 38959 | GRAFTON, WILLIAM-CASTLE ROCK   |      | 22   | 47049 | BRACKETT, JACK-LONGMONT      |      | 20 |
| 00619 | STINNETTE, LEON-LOVELAND       |      | 24   | 48629 | FERGUSON, KATHIE-FORT MORGAN |      | 19 |
| 44191 | STACHOWICZ, EVAN-EATON         |      | 20   | 46858 | HALL, SUSAN-MEAD             |      | 25 |
| 48200 | STOUT, TAD-SEVERANCE           |      | 20   | 47378 | HARMS, KALEB-STONEHAM        |      | 20 |
| 47227 | DIGESUALDO, STEVEN-FRUITA      |      | 27   | 48718 | HENGELER, LUCAS-WINDSOR      |      | 20 |
| 47278 | VIEROW, DENNIS-STERLING        |      | 20   | 48724 | MADDEN, RILEY-GREELY         |      | 19 |
| 47053 | WALL, SCOTT-YUMA               |      | 23.5 | 49665 | PETERSON, RYLEY-AULT         |      | 20 |
| 42541 | BOLINGER, WILLIAM-FORT COLLINS |      | 24   |       |                              |      |    |

# *Hawaii*

## *State Championships*

### *February 16-19, 2023*

***Big Island Trap Club***  
***Hilo, Hawaii***

**President: Dana Okazaki**  
**Dana\_BITC@yahoo.com**  
Vice President – Kevin Fung  
Secretary – Kim Aburamen  
Treasurer - Gregg Hirata

Big Island Trap Club  
1010 Leilani St  
Hilo, HI

**President: Dana Okazaki**  
**Dana\_BITC@yahoo.com**

**For Program & Information Contact**

**Dana: 808-640-6850**

**Kim: 808-990-0399 or abu 96720@yahoo.com**



Dana  
Okazaki



Kevin  
Fung



Gregg  
Hirata



Kim  
Aburamen

**16<sup>th</sup> ANNUAL HAWAII STATE SHOOT**  
**BIG ISLAND TRAP CLUB, HILO**  
**February 17-20, 2022**

**EVENT 1 – ROCKY SINGLES - 31 entries**

|          |                         |    |
|----------|-------------------------|----|
| CHAMPION | Mark Hironaga .....     | 98 |
| A        | Bob McLendon (wco)..... | 97 |
|          | Rodger Tieg             |    |
| B        | Brayden Okubo.....      | 96 |
| C        | Ian Okubo (wco) .....   | 96 |
|          | Ronald Nakamura         |    |
| D        | Gregg Hirata .....      | 91 |



Ian Okubo

**EVENT 2 – HPITA 3B'S HANDICAP – 29 entries**

|             |                      |    |
|-------------|----------------------|----|
| CHAMPION    | Ikaika Simmons ..... | 91 |
| CHAMP RU    | David Craig .....    | 90 |
| 19-21.5 YDS | David Cabarloc ..... | 85 |
| 22-24.5 YDS | Gregg Hirata .....   | 85 |
| 25-27 YDS   | Boone Heinz .....    | 89 |



Barbara Ross

**EVENT 3 – BELLA DOUBLES – 31 entries**

|          |                           |    |
|----------|---------------------------|----|
| CHAMPION | Clay Whitmore (wco) ..... | 92 |
| A        | Bob McLendon (wco).....   | 91 |
|          | Art Fenton                |    |
| B        | Toby Brook .....          | 92 |
| C        | Brayden Okubo.....        | 89 |
| D        | Barbara Ross.....         | 80 |



Sidney Akiona

**EVENT 4—B.I.T.C. HANDICAP – 31 entries**

|             |                          |    |
|-------------|--------------------------|----|
| CHAMPION    | Toby Brook (wso) .....   | 90 |
| CHAMP RU    | Rodger Tieg .....        | 90 |
| 19-21.5 YDS | David Cabarloc .....     | 86 |
| 22-24.5 YDS | Sidney Akiona (wco)..... | 89 |
|             | Ronald Nakamura          |    |
| 25-27 YDS   | Neil Arakaki (wco).....  | 88 |
|             | Zach Keller              |    |



Toby Brook

**EVENT 5 - CHAMPIONSHIP SINGLES - 39 entries**

|             |                     |     |
|-------------|---------------------|-----|
| CHAMPION    | Toby Brook .....    | 195 |
| HI CHAMPION | Neil Arakaki .....  | 192 |
| A           | Bob McLendon .....  | 194 |
| B           | Zach Keller .....   | 192 |
| C           | Banning Sung .....  | 184 |
| D           | Branden Okubo ..... | 187 |
| VETERAN     | Art Fenton .....    | 193 |
| LADY        | Pam Whitmore.....   | 181 |

**EVENT 6 – CHAMPIONSHIP DOUBLES - 34 entries**

|             |                     |    |
|-------------|---------------------|----|
| CHAMPION    | Clay Whitmore ..... | 94 |
| HI CHAMPION | Brayden Okubo.....  | 90 |
| A           | Bob McLendon .....  | 89 |

|         |                      |    |
|---------|----------------------|----|
| B       | Steven Kaufman ..... | 89 |
| C       | Neil Arakaki .....   | 87 |
| D       | Jake Musson .....    | 87 |
| VETERAN | Art Fenton .....     | 89 |
| LADY    | Melissa Craig .....  | 76 |



Art Fenton

**EVENT 7 – CHAMPIONSHIP HANDICAP – 38 entries**

|             |                      |    |
|-------------|----------------------|----|
| CHAMPION    | Jake Musson .....    | 90 |
| CHAMPION RU | Neil Arakaki .....   | 88 |
| HI CHAMPION | Elton Miyagawa ..... | 90 |
| VETERAN     | Clay Whitmore .....  | 84 |
| LADY        | Pam Whitmore .....   | 81 |

**HIGH OVER ALL**

|             |                     |     |
|-------------|---------------------|-----|
| CHAMPION    | Bob McLendon .....  | 729 |
| HI CHAMPION | Brayden Okubo ..... | 717 |
| A           | Clay Whitmore ..... | 719 |
| B           | Neil Arakaki .....  | 717 |
| C           | Toby Brook .....    | 714 |
| D           | Gregg Hirata .....  | 683 |
| VETERAN     | Zach Keller .....   | 704 |
| LADY        | Pam Whitmore .....  | 670 |



Neil Arakaki

**HIGH ALL AROUND**

|             |                     |     |
|-------------|---------------------|-----|
| CHAMPION    | Clay Whitmore ..... | 370 |
| HI CHAMPION | Neil Arakaki .....  | 367 |
| LADY        | Melissa Craig ..... | 329 |

# HAWAII 2022

| <i>Shooter:</i> | <i>City:</i> | <i>Yds:</i> | <i>Avg:</i> | <i>Targets:</i> |
|-----------------|--------------|-------------|-------------|-----------------|
| IAN OKUBO       | KAILUA KONA  | 20.5        | .8440       | 3850            |
| RONALD NAKAMURA | HILO         | 24.5        | .8460       | 3350            |
| BRAYDEN OKUBO   | KAILUA KONA  | 24.5        | .8966       | 3300            |
| DAVID CABARLOC  | KURTISTOWN   | 20.5        | .7584       | 3200            |
| BRANDEN OKUBO   | KAILUA KONA  | 22          | .8174       | 3200            |
| NEIL ARAKAKI    | HILO         | 26.5        | .8822       | 2900            |
| EDWARD ARAKAKI  | HILO         | 23          | .8377       | 2750            |
| IKAIKA SIMMONS  | KAIL         | 20          | .7884       | 2500            |
| TOBY BROOK      | HAIKU        | 22.5        | .8979       | 2350            |
| KEVIN FUNG      | HILO         | 21.5        | .8176       | 2250            |
| BARRY HANAGAMI  | HILO         | 20          | .6642       | 2250            |



**HAWAII—2022—members without targets are listed at the end of this section**  
(life member numbers begin with "0" or "\*\*")

|                                                           | SINGLES | HANDICAP | YDG        | DOUBLES        |
|-----------------------------------------------------------|---------|----------|------------|----------------|
| 44196 AKIONA, SIDNEY-170 ULANA ST-MAKAWAO                 | 700     | .9029    | 1000 .8400 | 22.5 500 .8200 |
| 46073 ARAKAKI, EDWARD-43 HOALOHA ST-HILO                  | 1050    | .8886    | 1000 .8330 | 23 700 .7914   |
| 44754 ARAKAKI, NEIL-1554 LEI LEHUA ST-HILO                | 1100    | .9545    | 1050 .8562 | 26.5 750 .8360 |
| 48267 BROOK, TISH-337 HAHANA RD-HAIKU                     | 600     | .7500    | 700 .6857  | 20 400 .5325   |
| 48268 BROOK, TOBY-337 HAHANA RD-HAIKU                     | 700     | .9586    | 1000 .8720 | 22.5 650 .8631 |
| 45884 CABARLOC, DAVID-PO BOX 601566-KURTISTOWN            | 1250    | .8680    | 1200 .8058 | 20.5 750 .6013 |
| 47820 COVINGTON, JACK-240 KILEA PL-WAHIWA                 | 300     | .7767    | 300 .5767  | 20 200 .3400   |
| 44172 DAVIS, GUY-PO BOX 383541-WAIKOLOA                   | 400     | .8700    | 100 .6300  | 22 300 .7433   |
| 47237 FUNG, KEVIN-177 A MAKAALA ST-HILO                   | 850     | .8776    | 850 .8353  | 21.5 550 .7400 |
| 45412 GRIFFITHS, TOM-75-5919 ALII DR M-1-KAILUA KONA      |         |          | 100 .6200  | 20 100 .6400   |
| 45663 HANAGAMI, BARRY-2574 PULIMA DR-HILO                 | 950     | .7232    | 900 .7144  | 20 400 .5550   |
| 40903 HA'O, GINA-PO BOX 4482-HILO                         | 750     | .8040    | 750 .7253  | 21 450 .6956   |
| 46844 HIGA, EARL-461 KALULU STREET-HILO                   | 500     | .9280    | 750 .8507  | 25 550 .8545   |
| 47238 HIRATA, GREGG-PO BOX 5255-HILO                      | 800     | .9013    | 750 .8360  | 21.5 500 .7120 |
| 39506 HIRONAGA, MARK-17-395 IPUAIWAHA ST-KEAAU            | 750     | .9467    | 750 .7693  | 27 500 .7140   |
| 47998 KIDANI, LOGAN-44-521 HOOMAU ST-HONOKAA              | 550     | .9236    | 450 .8222  | 21 50 .7600    |
| 47999 KIDANI, RYAN-44-521 HOOMAU ST-HONOKAA               | 550     | .7418    | 450 .6800  | 20 200 .7450   |
| 02458 MIYAGAWA, ELTON-1310 OSORIO PL-HONOLULU             |         |          | 100 .9000  | 25 100 .8300   |
| 47239 MURAKAMI, MIKE-P.O. BOX 6860-HILO                   | 400     | .7675    | 350 .5800  | 20.5 50 .4200  |
| 49575 MURANAKA, DAKOTA-PO BOX 1384-KURTISTOWN             | 450     | .6933    | 350 .6286  | 19 50 .5400    |
| 49697 MUSSON, JAKE-1601 OLINDA RD-MAKAWAO                 | 200     | .9250    | 100 .9000  | 21.5 100 .8700 |
| 45665 NAKAMURA, RONALD-PO BOX 473-HILO                    | 1300    | .9200    | 1250 .8280 | 24.5 800 .7900 |
| 49596 NIKKHOO, KIAN-75-5660 KOPIKO ST #C7-280-KAILUA-KONA | 650     | .8062    | 300 .6600  | 19             |
| 45413 OKAZAKI, DANA-1221 OIHANA ST-HILO                   | 650     | .8815    | 650 .7938  | 24 400 .7375   |
| *47365 OKUBO, BRANDEN-74-5536 B KAWAI ST-KAILUA KONA      | 1350    | .8681    | 1000 .8310 | 22 850 .7529   |
| *47366 OKUBO, BRAYDEN-74-5536 B KAWAI ST-KAILUA KONA      | 1350    | .9630    | 1150 .8670 | 24.5 800 .8600 |
| 47367 OKUBO, IAN-74-5536 B KAIWI ST-KAILUA KONA           | 1500    | .9127    | 1450 .8248 | 20.5 900 .7944 |
| 41985 ROSS, BARBARA-98-941 MOANALUA RD 504-AIEA           | 300     | .7867    | 300 .7567  | 19 200 .7700   |
| 49574 SIMMONS, IKAIKA-72-1012 PUUKALA ROAD-KAIL           | 950     | .8705    | 950 .8179  | 20 600 .6767   |
| 49638 SMET, KYLE-PO BOX 450-HAWI                          | 550     | .8473    | 450 .6844  | 20 200 .6000   |
| 49639 SMET, SYNERGY-PO BOX 540-HAWI                       | 550     | .4982    | 350 .3886  | 19 50 4000     |
| 47391 SMITH, FRANK-71-1411 PUU KAMANU LANE-KAILUA KONA    | 200     | .7450    | 100 .7100  | 23             |
| 47682 SUNG, BRANNING-PO BOX 2936-KAMUELA                  | 1000    | .9360    | 750 .8747  | 21 300 .7300   |
| 45660 TAIRA, EDWIN-483 KIPUNI PL-HILO                     | 450     | .7889    | 550 .7327  | 20.5 100 .5900 |
| 49143 TANOUYE, GINA-85 HOOLAULEA ST-HILO                  | 150     | .5267    | 150 .4533  | 19 150 .4800   |
| 44328 TUTTLE, CHRIS-PO BOX 1273-KURTISTOWN                | 300     | .8967    |            | 20             |
| 45679 UMENO, DOUG-24 HOONANEA ST-HILO                     | 200     | .8300    | 200 .7850  | 19 150 .5933   |
| 49576 VALENZUELA, BRENDEN-72-1012 PUUKALA RD-KAILUA-KONA  | 450     | .7533    | 350 .6857  | 20 200 .5700   |
| 45414 WATT, JAMES-PO BOX 29-MT VIEW                       | 100     | .6100    |            | 20             |
| 39383 WIEGELE, DELANCE-13-3672 NOHEA ST-PAHOA             | 250     | .8800    | 250 .7400  | 25 50 .8800    |
| 45666 YOSHIMURA, GLENN-112 LAULA RD-HILO                  | 700     | .7743    | 150 .7600  | 19 250 .6760   |

members without targets in 2021—(life member numbers begin with "0" or "\*\*")

| PITA  | NAME - CITY                   | YDG  |
|-------|-------------------------------|------|
| 45415 | ABURAMEN, KIM-HILO            | 19   |
| 46214 | COSTA, RON-VOLCANO            | 20.5 |
| 49577 | COSTA, SARAH-VOLCANO          | 19   |
| 48521 | HIRATA, IRVING-HONOLULU       | 20   |
| 43429 | HIROMOTO, LEIGHTON-WAHIWA     | 20   |
| 45664 | MATSU JR, HINANO-HILO         | 20   |
| 39178 | MAXIMENKO, STEVE-PAHOA        | 24   |
| 45416 | MEHAU-MATSU, ALBERTA KAY-HILO | 19   |
| 48394 | NEDWICK, ROBERT-HAIKU         | 20   |
| 47285 | PLOSKI, ROBERT-WAIKOLOA       | 20   |
| 02500 | ROLLER, ROBERT-KAILUA-KONA    | 27   |
| 44898 | SUTTON, DEL-HALEIWA           | 19   |
| 41803 | SUTTON, WILLIAM (LES)-HALEIWA | 20   |
| 43219 | SUZUKI, RANDY-HONOLULU        | 20.5 |
| 46170 | THOENE, POMAIIKAI-HILO        | 20.5 |
| 39329 | ZANE, GARRETT-HILO            | 27   |

# **IDAHO PITA STATE SHOOT**

**Hosted by**

## **Caldwell Gun Club**

**Caldwell, ID**

**June 23-25, 2023**



**800 Targets**

**Added Money**

**Perpetual  
Purses**

**\*Attendance Pins\***

**\*Many Out Of State Trophies\***

**\*Great Potato Shoot-Offs\***

**\*Beautiful and Distinctive Trophies\***

**\*First Time Idaho 25-50-75-100 Straight Pins\***

**Club/RV/Vendor information:**

**Clay Brown 208-880-1623**

**Vendors of All Kinds Wanted!**

**NO VENDOR FEE!**

**For State Shoot program contact:**

**Cal Kidney 208-853-1372 or Kent Harris 208-345-0711**

**e-mail: cekidney@gmail.com**



# 2022-2023 IDAHO STATE PITA OFFICERS & DIRECTORS

## PRESIDENT

Waylon Klundt  
208-280-3296  
trapshootertf@outlook.com

## VICE PRESIDENT

Lahoma Turner  
(208) 412-9105  
Lahoma.turner@gmail.com

## TREASURER

Coni Bolton  
208-731-1925  
conibolton@gmail.com

## SECRETARY

Cal Kidney  
4519 Yorgason Way  
Boise, ID 83703  
208-954-9395  
cekidney@gmail.com

## DIRECTOR

Brian Lancaster  
208-308-5258

## DIRECTOR

Rick Bradshaw  
208-471-0662  
rixjenz@cox.net

## DIRECTOR

Clay Brown  
208-880-1632

# TWIN FALLS GUN CLUB

230 Federation Road, Twin Falls, Idaho 83301

Open 10 AM Thurs & Sunday until the last shooter leaves!  
9 trap fields - 1 skeet field - clubhouse with café - 24 RV spaces



## 2023 TARGET YEAR SCHEDULE:

April 15-16: PITA SRTA Shoot  
May 6 PITA Handicap Marathon  
June 3-4: PITA Canyon Classic  
Aug 19: ATA Harvest Shoot  
Sept 2-4 PITA Fall Classic Telephonic  
Sept 30-Oct 1 PITA Shooter Appreciation

## CROSS REGISTRATION OFFERED AT ALL SHOOTS

Call the club or Shad for information and RV reservations

**Shad Boyd: 208-420-4556 Club: 208-734-0639**

**e-mail: [tfgunclubid@gmail.com](mailto:tfgunclubid@gmail.com)**

**[www.tfgunclub.com](http://www.tfgunclub.com)**

## **CALDWELL SHOTGUN COMPLEX**

21840 Pond Lane - Caldwell, Idaho 83607 & on the web:  
**caldwellshotguncomplex.com**

**"8 Trap Fields, 5 Stand Under The Lights & A Sporting Clay's Course"**

### **We Are Open To Everyone**

March through October Tuesdays 5:30 p.m. to 10:00 p.m.  
November through February 12:00 noon to 3:00 p.m.



• Gun Club: 208-459-2616

### SHOOT DATES:

- ◆ March 25, 2023 PITA
- ◆ April 8, 2023 ATA
- ◆ June 23-25, 2023 Idaho PITA State
- ◆ October 14, 2023 PITA

CROSS REGISTRATION OFFERED

**BOISE**



## **GUN CLUB**

2350 E Kuna Mora Road, Kuna ID, 83634  
**208-342-0892 www.boisegunclub.com**

### **Multiplex:**

**Wednesdays @  
Noon**

CROSS REGISTRATION OFFERED

**PITA Shoots:** 5/20/23 Singles Marathon,  
5/21, 7/8-9/23 & 9/17/23

**ATA Shoots:** 6/17-18/23,  
8/26-27/23

### **Hours of Operation**

Wednesday: 12 N to 9 PM & Sunday: 12 N to 5 PM

### **Amenities**

- 52 RV spaces, power, water
- 14 trap fields, 4 skeet fields



**ID PITA DOUBLES MARATHON - April 1, 2023**

**IDAHO STATE ATA - May 26-29, 2023**

**PITA SILVER SHOOT - June 10-11, 2023**

**ATA GUN SHOOT - Aug 10-13, 2023**

CROSS REGISTRATION OFFERED

*At the GUN SHOOT 11 Rifles will be given away on draw scores.  
7 Smallbore rifles will be given away in the Handicap events Sat. and Sun*

\*12 Trap Fields (3 lighted)

\*12 Automatic Traps

\*All Voice Release

\*Large A/C Clubhouse

\*Food Served Daily

\*White Flyer Targets

www.pocatellotrapclub.com Club: 208-234-4161 Contact: Darin Ames 208-251-0034  
Club is located 8 miles west of Pocatello. Take the airport exit 56, turn towards the airport  
and follows signs to the trap club.

**2022 IDAHO STATE PITA TRAP SHOOT  
TWIN FALLS, IDAHO ~ JUNE 24 - 26, 2022**

**Event 1 – Dayley/ Jelinek Memorial Singles (96 Entries)**

|         |                                                    |     |
|---------|----------------------------------------------------|-----|
| AA      | Stuart Welton (wco 25) .....                       | 100 |
|         | Clay Brown (24)                                    |     |
| A       | Cody Kurkowski (wso 24-25-25) .....                | 99  |
|         | Kelly Fairbanks (24-25-24), Fred Sproul (24-25-24) |     |
| B       | Matthew Harvey .....                               | 98  |
| C       | Jessica Shetler .....                              | 95  |
| D       | Jacob Ohonich .....                                | 93  |
| Lady    | Tamara Wakefield .....                             | 98  |
| Veteran | Jim Cahoon .....                                   | 99  |
| Junior  | Ryan Critser .....                                 | 94  |
| Rookie  | Victor Thomas .....                                | 98  |



Jessica Shetler

**Event 2 – Dwayne Welton Memorial Handicap (99 Entries)**

|               |                                          |    |
|---------------|------------------------------------------|----|
| Winner        | Fred Sproul (wso 24) .....               | 94 |
| R/U           | Brandon Nieder .....                     | 94 |
| 19-22.5       | Mathew Harvey .....                      |    |
| 23-25.5       | Alex Bringhurst (wso 24) .....           | 92 |
|               | Chester Carter (Iso), Darel Holcomb (ff) |    |
| 26-27         | George Stevens .....                     | 94 |
| Lady          | Kay Klundt .....                         | 91 |
| Veteran       | Gordon Shaw .....                        | 94 |
| Junior        | Jaxon Homer .....                        | 91 |
| Rookie        | Victor Thomas .....                      | 87 |
| O/S 19-22.5   | Gordon Shaw .....                        | 94 |
| O/S 23-25.5   | Brett Nieder .....                       | 90 |
| O/S 26-27     | Fred Sproul .....                        | 94 |
| Vet Miss/Out  | Gene Hunt                                |    |
| Lady Miss/Out | Gwen Houser                              |    |



Matthew Harvey

**Event 3 – Cahoon / Lekvold Memorial Doubles (87 Entries)**

|         |                              |    |
|---------|------------------------------|----|
| AA      | Stuart Welton (wso 48) ..... | 96 |
|         | Brandon Nieder (42)          |    |
| A       | Fred Sproul .....            | 96 |
| B       | Billy Myers .....            | 93 |
| C       | Kent Graham .....            | 90 |
| D       | Liz Harris .....             | 79 |
| Lady    | Gwen Houser (wso 46) .....   | 87 |
|         | Lahoma Turner (43)           |    |
| Veteran | Bernie Voyles .....          | 93 |
| Junior  | Broden Pirkle .....          | 88 |
| Rookie  | Ryland Slazas .....          | 70 |



Liz Harris

**Event 4/5 - State Singles Championship (94 Entries)**

|              |                       |     |
|--------------|-----------------------|-----|
| Champion     | Stuart Welton .....   | 199 |
| Champion R/U | Mike Houser .....     | 198 |
| AA           | Kelly Fairbanks ..... | 197 |
| AA R/U       | Kyle Perry .....      | 195 |
| A            | Alex Bringhurst ..... | 197 |
| A R/U        | Bernie Voyles .....   | 196 |
|              | Steve Spencer (ff)    |     |



Alex Bringhurst



|                            |                                |     |
|----------------------------|--------------------------------|-----|
| B                          | Kent Graham.....               | 195 |
| B R/U                      | Kelly Wickham.....             | 192 |
| C                          | Keith McReynolds .....         | 186 |
| C R/U                      | Connie Lancaster .....         | 182 |
| D                          | Joe Turner.....                | 185 |
| D R/U                      | Al Alford.....                 | 184 |
| Lady                       | Gwen Houser (wso 25-24) .....  | 186 |
|                            | Jessica Shetler                |     |
| Veteran                    | Marc Banner.....               | 194 |
| Senior                     | Spud Storey .....              | 197 |
| Elder                      | John Keppinger (wso 23) .....  | 193 |
|                            | Bob Clement                    |     |
| Junior                     | Keaton Hawker.....             | 179 |
| Sub Junior                 | Kelsey Wickham.....            | 189 |
| Husband/Wife               | Brian & Connie Lancaster ..... | 372 |
| Parent/Offspring           | Mike & Gwen Houser .....       | 384 |
| O/S Champion               | Cody Kurkowski .....           | 198 |
| O/S AA                     | Fred Sproul. ....              | 197 |
| O/S A                      | Rodney Island .....            | 197 |
| O/S B                      | Betty Phipps .....             | 193 |
| O/S C                      | Lester Webb.....               | 189 |
| O/S D                      | Katherine Evans.....           | 177 |
| O/S Veteran                | Lonny Brown .....              | 190 |
| O/S Senior                 | Billy Myers.....               | 194 |
| O/S Lady                   | Tamara Wakefield .....         | 190 |
| O/S Elder                  | Jim Watters .....              | 175 |
| 1 <sup>st</sup> 100 Rookie | Steve Johnson .....            | 88  |
| 2 <sup>nd</sup> 100 Rookie | Steve Johnson .....            | 84  |
| Rookie Total 200           | Victor Thomas.....             | 184 |

**Event 6 – J.O Cotant Memorial Handicap (102 Entries)**

|              |                              |    |
|--------------|------------------------------|----|
| Champion     | Richard Evans.....           | 98 |
| Champion R/U | Michael Houser .....         | 97 |
| 19-22.5      | Buck Buchanan (wco 25) ..... | 96 |
|              | Donald McFarland (24)        |    |
| 23-25.5      | Colby Webb (wco 24) .....    | 94 |
|              | Brett Nieder (21)            |    |
| 26-27        | Kelley Wickham.....          | 96 |
| Lady         | Tarynn Harrsch .....         | 94 |
| Veteran      | Don McFarland.....           | 96 |
| Junior       | Ryan Critser .....           | 94 |
| Rookie       | Ryland Slazas .....          | 75 |
| O/S 19-22.5  | Buck Buchanan .....          | 96 |
| O/S 23-25.5  | Colby Webb.....              | 94 |
| O/S 26-27    | Richard Evans .....          | 98 |

**Event 7 - State Doubles Championship (Resident Entries 99)**

|              |                                 |    |
|--------------|---------------------------------|----|
| Champion     | Stuart Welton (wso 19-20) ..... | 97 |
| Champion R/U | Waylon Klundt.....              | 97 |
| AA           | Russell Pierce .....            | 96 |
| AA R/U       | Chester Carter.....             | 94 |



Kent Graham



Kelsey Wickham



Michael Houser



Waylon Klundt

|                    |                             |    |
|--------------------|-----------------------------|----|
| A                  | Mike Houser .....           | 97 |
| A R/U              | Clay Brown (wso) .....      | 93 |
|                    | Jack Nelson                 |    |
| B                  | George Stevens (wct) .....  | 94 |
| B R/U              | Jeff Wright .....           | 94 |
| C                  | Tony Shuyler .....          | 95 |
| C R/U              | Tarynn Harrsch.....         | 93 |
| D                  | Tyler Hansen .....          | 95 |
| D R/U              | Kay Klundt .....            | 83 |
| Lady               | Gwen Houser .....           | 93 |
| Veteran            | Jim Cahoon .....            | 93 |
| Senior             | Spud Storey.....            | 96 |
| Elder              | Richard Wehren .....        | 91 |
| Junior             | Ryan Critser .....          | 85 |
| Sub-Junior         | Aiden Visser .....          | 90 |
| O/S Champion       | Colby Webb (wso 18-20)..... | 97 |
| O/S AA             | Cody Kurkowski.....         | 92 |
| O/S A              | Keith Evans .....           | 97 |
| O/S B              | Chet Norcutt .....          | 96 |
| O/S C              | Rodney Island .....         | 89 |
| O/S D              | Austin Peyerl .....         | 90 |
| <u>Open Trophy</u> |                             |    |
| Rookie             | Bryce Swager.....           | 83 |



Tony Shuyler



Kay Klundt

**Event 8 – State Championship Handicap (Resident Entries 117)**

|                      |                                     |     |
|----------------------|-------------------------------------|-----|
| Champion             | Gwen Houser .....                   | 100 |
| Champion R/U         | Jack Nelson .....                   | 97  |
| 19-22.5              | David Arnaiz .....                  | 95  |
| 23-25.5              | Ike Ellis (wso 25).....             | 94  |
|                      | Alex Bringhurst                     |     |
| 26-27                | Stuart Welton (wso).....            | 96  |
|                      | Kent Graham                         |     |
| Lady                 | Tarynn Harrsch.....                 | 93  |
| Veteran              | Marc Banner .....                   | 93  |
| Senior               | Spud Storey .....                   | 88  |
| Elder                | Kent Harris .....                   | 87  |
| Junior               | Ryan Critser .....                  | 90  |
| Sub-Junior           | Aiden Visser .....                  | 90  |
| O/S Champion         | Jaxon Homer (wso 24-24-22-24) ..... | 97  |
| O/S 19-22.5          | Broden Pirkle.....                  | 97  |
| O/S 23-25.5          | Buck Buchanan .....                 | 93  |
| O/S 26-27            | Richard Evans .....                 | 93  |
| Lady                 | Katherine Evans .....               | 86  |
| Veteran              | Buck Buchanan .....                 | 93  |
| Senior               | Richard Evans .....                 | 93  |
| <u>Open Trophies</u> |                                     |     |
| Rookie               | Eric Cruz .....                     | 85  |



Gwen Houser

**High Over All (800 Targets) In-State**

|          |                     |     |
|----------|---------------------|-----|
| Champion | Stuart Welton.....  | 767 |
| Lady     | Tarynn Harrsch..... | 710 |



Stuart Welton

|                          |                      |     |
|--------------------------|----------------------|-----|
| O/S Champion             | Fred Sproul.....     | 746 |
| <b><u>Open-H-O-A</u></b> |                      |     |
| AA                       | Russell Pierce ..... | 744 |
| A                        | Mike Houser .....    | 756 |
| B                        | Colby Webb.....      | 732 |
| C                        | Ryan Critser .....   | 701 |
| D                        | Jacob Ohonich .....  | 688 |
| Veteran                  | Rick Ruggles .....   | 788 |



Ryan Critser

|                                                      |                     |     |
|------------------------------------------------------|---------------------|-----|
| <b><u>High All Around (400 Targets) In-State</u></b> |                     |     |
| Champion                                             | Stuart Welton.....  | 392 |
| <b><u>Idaho PITA Rookie Events 4.5 &amp; 8</u></b>   |                     |     |
|                                                      | Victor Thomas ..... | 265 |

## IDAHO HIGH AVERAGES

| <b><u>TOP SHOOTERS:</u></b> | <b>S_Shot</b> | <b>S_Avg</b> | <b>H_Shot</b> | <b>H_Avg</b> | <b>D_Shot</b> | <b>D_Avg</b> | <b>Tot Avg</b> |
|-----------------------------|---------------|--------------|---------------|--------------|---------------|--------------|----------------|
| MICHAEL HOUSER              | 3300          | .9691        | 4500          | .8856        | 3100          | .9213        | .9253          |
| CHESTER CARTER (SV)         | 2300          | .9552        | 2700          | .8767        | 2600          | .9246        | .9188          |
| KYLE PERRY                  | 5300          | .9625        | 5850          | .8814        | 4700          | .9070        | .9169          |
| CLAY BROWN                  | 3250          | .9658        | 3350          | .8725        | 2950          | .9081        | .9155          |
| WAYLON KLUNDT               | 5100          | .9712        | 5600          | .8716        | 4100          | .8905        | .9111          |
| JIM CAHOON (VT)             | 1550          | .9568        | 1850          | .8562        | 1350          | .9185        | .9105          |
| ALEX BRINGHURST             | 3500          | .9511        | 3600          | .8869        | 2600          | .8931        | .9104          |
| ROBERT CLEMENT (SV)         | 2000          | .9640        | 2200          | .8791        | 1600          | .8863        | .9098          |
| RICK RUGGLES (VT)           | 2500          | .9704        | 2800          | .8482        | 2200          | .9027        | .9071          |
| GEORGE STEVENS              | 3800          | .9518        | 4200          | .8586        | 3200          | .9081        | .9062          |
| KELLY FAIRBANKS             | 1300          | .9554        | 1400          | .8707        | 800           | .8875        | .9045          |
| <b><u>LADIES:</u></b>       | <b>S_Shot</b> | <b>S_Avg</b> | <b>H_Shot</b> | <b>H_Avg</b> | <b>D_Shot</b> | <b>D_Avg</b> | <b>Tot Avg</b> |
| GWENDOLYN HOUSER            | 2900          | .9362        | 3900          | .8790        | 2900          | .8966        | .9039          |
| KELSEY WICKHAM              | 3200          | .9544        | 3800          | .8847        | 2400          | .8704        | .9032          |
| TARYNN HARRSCH              | 2300          | .9017        | 2600          | .8858        | 1900          | .8463        | .8779          |
| LAHOMA TURNER               | 1300          | .9446        | 1500          | .7880        | 1400          | .8371        | .8566          |
| LIZ HARRIS                  | 1650          | .8994        | 1000          | .8530        | 1100          | .7573        | .8366          |
| KAY KLUNDT                  | 4100          | .8485        | 4100          | .8051        | 2800          | .7061        | .7866          |
| <b><u>Veterans:</u></b>     | <b>S_Shot</b> | <b>S_Avg</b> | <b>H_Shot</b> | <b>H_Avg</b> | <b>D_Shot</b> | <b>D_Avg</b> | <b>Tot Avg</b> |
| GUY JOHNSON (VT)            | 1700          | .9318        | 1700          | .8465        | 1300          | .8608        | .8797          |
| JOE HOLLIFIELD (SV)         | 2300          | .9313        | 2400          | .8288        | 1600          | .8738        | .8779          |
| JEFF SCOTT (SV)             | 1200          | .9042        | 1500          | .8460        | 1000          | .8700        | .8734          |
| LLOYD (GENE) HUNT (VT)      | 1650          | .8697        | 2350          | .8115        | 2050          | .8439        | .8417          |
| KENT HARRIS (ELD)           | 4200          | .9014        | 4800          | .7825        | 3500          | .8311        | .8384          |
| <b><u>Juniors:</u></b>      | <b>S_Shot</b> | <b>S_Avg</b> | <b>H_Shot</b> | <b>H_Avg</b> | <b>D_Shot</b> | <b>D_Avg</b> | <b>Tot Avg</b> |
| RYAN CRITSER                | 2600          | .9227        | 2200          | .9082        | 1300          | .8469        | .8926          |
| ROBERT RENTERIA             | 1400          | .9050        | 2000          | .8490        | 1400          | .8536        | .8692          |

Shooters are ranked on total average. To be considered for high average each shooter must have shot 1000 singles, 1000 handicap and 500 doubles targets. Forty-nine Idaho shooters qualified. To place in high average special categories, you must qualify at the beginning of the target year (11/1/21).

**IDAHO—2022**—members without targets are listed at the end of this section  
(life member numbers begin with "0" or "\*\*\*")

|                                                          | SINGLES | HANDICAP | YDG  | DOUBLES                 |
|----------------------------------------------------------|---------|----------|------|-------------------------|
| 41691 ABO, SCOTT-204 S 500 W-HEYBURN                     | 500     | 0.9320   | 400  | 0.8600 27 200 0.9200    |
| 30299 ADAIR, BILL-14 RANCH RD-GARDEN VALLEY              | 50      | 0.8200   | 50   | 0.7600 22.5 50 0.6600   |
| 48626 AEVERMANN, NICK-3822 PRESTON AVE-CALDWELL          | 100     | 0.9100   | 100  | 0.8600 20 100 0.8500    |
| 47409 AGENBROAD, NAOMI-13274 GUFFEY LANE-MELBA           | 400     | 0.8275   | 500  | 0.7900 19 400 0.7050    |
| 32455 ALFORD JR, AL-9783 N HIGHWAY 52-HORSESHOE BEND     | 400     | 0.8975   | 600  | 0.8417 24 200 0.7900    |
| 35518 AMES, DARIN-2199 MICHAUD CRK RD-POCATELLO          | 1400    | 0.9279   | 1100 | 0.7564 25 800 0.8663    |
| 36726 AMREIN, NATE-488 N ASH ST-BLACKFOOT                | 400     | 0.8425   | 800  | 0.8063 21.5             |
| 46946 ANDERSON, ROLLY-3985 E 20 N-RIGBY                  | 850     | 0.9059   | 650  | 0.8262 22 50 0.7400     |
| 39034 ARNAIZ, DAVID-PO BOX 461-HAILEY                    | 1550    | 0.9226   | 2150 | 0.8786 20 1650 0.8545   |
| 46862 BACA, JASON-5777 N RAPID CREEK RD-INKOM            | 100     | 0.9200   | 200  | 0.8350 20.5 100 0.7800  |
| 29389 BAKER, NORMAN-508 EAST PARK ST-WEISER              | 500     | 0.8420   | 650  | 0.7154 20               |
| 27149 BANNER, MARC-5119 HWY 52 #331-HORSESHOE BEND       | 500     | 0.9640   | 500  | 0.8740 25.5 400 0.8725  |
| 24376 BARBER, JIM-2583 REBECCA WAY-MERIDIAN              | 100     | 0.7400   |      | 22.5                    |
| 49304 BARFUSS, DARIN-PO BOX 104-BELLEVUE                 | 400     | 0.7475   | 400  | 0.6500 20 300 0.6467    |
| 02426 BARRACO II, ANTHONY-650 W DOOLEY LANE-NAMPA        |         |          | 100  | 0.8300 27               |
| 32152 BAUER, JIM-28053 WATKINS GLEN CT-WILDER            | 400     | 0.9725   | 600  | 0.8700 26 600 0.9083    |
| 49931 BEAGLEY, MARCUS-3500 MAGNOLIA LANE-EMMETT          | 50      | 0.9000   | 50   | 0.9400 20 50 0.7000     |
| 48399 BENOIT, GREG-2075 EUREKA RIDGE LOOP-OROFINO        | 100     | 0.8800   | 100  | 0.7000 20               |
| 49509 BENGOCHEALITTLE, IZAK-12 N SEABISCUIT AVE-NAMPA    | 800     | 0.8213   | 700  | 0.8000 20               |
| 46877 BEZEMER, LARRY-2315 S WEIMARANER WAY-MERIDIAN      | 800     | 0.9263   | 100  | 0.6300 21               |
| 44269 BIRCH, ROBERT-1511 WEST DEADWOOD ST-EAGLE          | 200     | 0.8600   | 100  | 0.8500 23               |
| 49701 BIRCHFIELD, VINCENT-1405 E RED ROCK DR-MERIDIAN    | 750     | 0.6147   | 400  | 0.5750 19               |
| 45670 BOLTON, CONI-2520 E 4264 N-FILER                   | 1400    | 0.9093   | 1300 | 0.8600 22 400 0.7300    |
| 44382 BOLTON, JAMES-2520 E 4264 N-FILER                  | 400     | 0.9025   | 1400 | 0.8386 21.5 300 0.7667  |
| 39472 BORK, KIRK-2222 SHERI DR-EMMETT                    | 400     | 0.9500   | 800  | 0.8275 23.5 700 0.8557  |
| 41628 BOYD, SHAD-PO BOX 483-KIMBERLY                     |         |          | 900  | 0.8278 21               |
| 48645 BRADSHAW, RICK-PO BOX 4155-HAILEY                  | 2500    | 0.9360   | 2400 | 0.8842 23 1600 0.8269   |
| 46377 BRINGHURST, ALEX-11051 DEERRIDGE DR-POCATELLO      | 3500    | 0.9511   | 3600 | 0.8869 27 2600 0.8931   |
| 36597 BRINKOETTER, MARK-3144 2ND ST SOUTH-NAMPA          |         |          | 200  | 0.8950 24               |
| 32669 BROWN, CLAY-PO BOX 431-GREENLEAF                   | 3250    | 0.9658   | 3350 | 0.8725 27 2950 0.9081   |
| 49819 BUFFINGTON, EUGENE-12780 IOWA AVE-NAMPA            |         |          | 100  | 0.8300 20               |
| 42823 CAHOON, JIM-2762 E 81 S-IDAHO FALLS                | 1550    | 0.9568   | 1850 | 0.8562 27 1350 0.9185   |
| 32496 CARTER, CHESTER-16071 S CLOVERDALE RD-KUNA         | 2300    | 0.9552   | 2700 | 0.8767 24.5 2600 0.9246 |
| 49804 CASTLEBERRY, MADDEE-327 ELM ST NORTH-TWIN FALLS    | 100     | 0.7300   | 100  | 0.5700 19 100 0.8100    |
| 49803 CASTLEBERRY, NATHAN-327 ELM ST NORTH-TWIN FALLS    | 200     | 0.6450   | 300  | 0.7133 20 100 0.6200    |
| 49758 CEDERBERG, COOPER-538 E RIVER RD-FIRTH             | 400     | 0.7425   |      | 19                      |
| 49869 CEDERBERG, DAVID-564 EAST RIVER RD-FIRTH           | 200     | 0.9550   |      | 20                      |
| 49796 CEDERBERG, JAKE-538 EAST RIVER RD-FIRTH            | 300     | 0.7867   |      | 20                      |
| 39579 CHATTERTON, MIKE-314 N 3RD AVE -HAILEY             | 150     | 0.8933   | 350  | 0.7800 23 550 0.8618    |
| 12180 CLARK, DICK-10989 W BRIDGETOWER DR-BOISE           | 100     | 0.8200   |      | 22                      |
| 48636 CLARK, MIKE-PO BOX 905-MCCALL                      | 1450    | 0.9738   | 1850 | 0.8465 26.5 1550 0.8794 |
| *39288 CLARK, ROLAND-1502 LOWELL-IDAHO FALLS             | 150     | 0.8667   | 150  | 0.8600 25 150 0.7733    |
| 10605 CLEMENT, ROBERT-3438 HARVEST MOON DR-KIMBERLY      | 2000    | 0.9640   | 2200 | 0.8791 27 1600 0.8863   |
| 48129 COLEMAN, JAMES-1008 HARMON WAY-MIDDLETON           | 50      | 0.7600   |      | 20                      |
| 36124 CONNERLEY, KATHLEEN-1612 BRYDEN AVE-LEWISTON       | 200     | 0.8050   |      | 25                      |
| 36790 COOK, THARAN-2331 GULLEY RD-HOMEDALE               | 1000    | 0.8910   | 1700 | 0.7141 27               |
| 48909 CRITSER, RYAN-4922 WILTSHIRE ST-CHUBBUCK           | 2600    | 0.9227   | 2200 | 0.9082 22.5 1300 0.8469 |
| 49314 CRUZ, ERIC-PO BOX 4307-HAILEY                      | 500     | 0.7940   | 500  | 0.7600 20               |
| 49315 CRUZ, FELIPE-PO BOX 4307-HAILEY                    | 300     | 0.8733   | 300  | 0.8467 19               |
| 49759 CUTTS, BENSON-5299 ADOBE DR-IDAHO FALLS            | 200     | 0.5250   |      | 20 100 0.6500           |
| 49805 CUTTS, LOGAN-5299 ADOBE DR-IDAHO FALLS             | 100     | 0.7900   |      | 20 100 0.7500           |
| 42824 DAIGH, STEVE-PO BOX 4322-KETCHUM                   | 500     | 0.8980   | 400  | 0.8075 20.5 200 0.6700  |
| 44763 DAU, DENNIS-28748 JOHN DAU RD-REUBENS              | 200     | 0.8500   | 200  | 0.7800 20 50 0.5800     |
| 49754 DECKER, PAYTON-749 MCKAY ST-CHUBBUCK               | 200     | 0.7000   |      | 20 100 0.7000           |
| 46627 DOTSON, ROY-917 MAGNOLIA ST-LEWISTON               | 150     | 0.8000   |      | 20                      |
| 39444 DUPUIS, JEFFREY-1891 N TODD-MERIDIAN               | 300     | 0.9367   | 400  | 0.8675 27 500 0.9020    |
| 47190 DYE, TANNER-PO BOX 550-INKOM                       | 200     | 0.8700   | 100  | 0.8900 20.5 100 0.5500  |
| 49706 EGBERT, RALPH-PO BOX 706-DRIGGS                    | 600     | 0.8050   | 200  | 0.7050 20               |
| 48784 ELLIS, IKE-989 S 1200 E-EDEN                       | 600     | 0.9467   | 1100 | 0.8809 24 600 0.8967    |
| 22613 ERICKSON, RICK-1014 E 1000 S-EDEN                  | 1100    | 0.9055   | 900  | 0.8344 27 500 0.8720    |
| 46864 FAIRBANKS, KELLY-598 WHISPERING PINE DR-TWIN FALLS | 1300    | 0.9554   | 1400 | 0.8707 23.5 800 0.8875  |

**IDAHO—2022**—members without targets are listed at the end of this section  
(life member numbers begin with "0" or "\*\*")

|                                                      | SINGLES | HANDICAP | YDG  | DOUBLES                 |
|------------------------------------------------------|---------|----------|------|-------------------------|
| 48130 FELTY, CHRIS-4706 ANN MARIE AVE-CALDWELL       | 1750    | 0.9269   | 2150 | 0.8591 22.5 1850 0.9022 |
| 48640 FELTY, DAVE-1468 RIVER RD-HOMEDALE             | 500     | 0.8240   | 1000 | 0.8400 21 900 0.8167    |
| 49244 FILIPPONI, HENRY-114 PONDEROSA LOOP-CULDESAC   | 50      | 0.9200   | 50   | 0.8600 20.5             |
| 49482 FLORES, ADRIAN-734 CONANT AVE-BURLEY           | 1000    | 0.9520   | 900  | 0.9089 22.5 500 0.8920  |
| 35167 FOSTER, W NORMAN-705 N MCDERMOTT-NAMPA         | 700     | 0.7900   | 100  | 0.8200 23 300 0.6900    |
| 48608 FRANCISCO, BRIAN-15544 LONGHORN DR-CALDWELL    | 100     | 0.8300   | 100  | 0.8400 21               |
| 49763 GARDNER, MARILYN-501 W MUSKET AVE-POST FALLS   | 400     | 0.8000   | 400  | 0.7825 19               |
| 47535 GAUTSCHI, HOWARD-764 MEAGHAN ST-BOISE          | 600     | 0.8067   | 700  | 0.7300 20               |
| 37360 GOITIANDIA, SCOTT-PO BOX 3190-HAILEY           | 1500    | 0.9487   | 1400 | 0.8557 22 1400 0.7957   |
| 48652 GOLDSMITH, PAUL-12211 W LACERTA ST-STAR        | 550     | 0.8545   | 850  | 0.7776 20 150 0.5467    |
| 48102 GORRINGE, CJ-78 FREEDOM LOOP-BELLEVUE          | 100     | 0.9600   | 100  | 0.8600 20 100 0.7800    |
| *32584 GRAHAM, KENT-13426 W ENGELMANN-BOISE          | 3800    | 0.9455   | 4100 | 0.8332 27 3200 0.8547   |
| 36882 GREEN, RON-4884 JOHANNSEN PL-CHUBBUCK          | 1200    | 0.9183   | 1200 | 0.8883 25.5             |
| *48312 GREENFIELD, IKE-85 N WEDGEWOOD DR-NAMPA       | 500     | 0.9360   | 500  | 0.8720 21.5 400 0.8800  |
| 49797 GREENWELL, AARON-50 S MARSH CRK RD-MCCAMMON    | 100     | 0.8000   | 100  | 0.7800 20               |
| 49770 GREENWELL, JEFF-712 N MARSH CREEK RD-MCCAMMON  | 300     | 0.7133   | 200  | 0.5750 20               |
| 49755 GREENWELL, KAYLEE-50 S MARSH CR RD-MCCAMMON    | 300     | 0.5667   | 200  | 0.5400 19               |
| 49756 HACKING, DEEGAN-658 W 5 S-BLACKFOOT            | 200     | 0.6150   |      | 19                      |
| 48650 HANSEN, TYLER-433 RICHARDSON ST-RIGBY          | 300     | 0.8767   | 800  | 0.8413 21 400 0.8625    |
| 01714 HARRIS, KENT-3717 CUSTER DR-BOISE              | 4200    | 0.9014   | 4800 | 0.7825 25 3500 0.8311   |
| 02017 HARRIS, LIZ-3717 CUSTER-BOISE                  | 1650    | 0.8994   | 1000 | 0.8530 22 1100 0.7573   |
| 48133 HARRISON, LEVI-PO BOX 213-CAMBRIDGE            | 1300    | 0.9100   | 1800 | 0.8456 21.5 1500 0.8473 |
| 47539 HARRSCH, COLTEN-51 WEST CORNELL CT-MERIDIAN    |         |          | 300  | 0.7900 25               |
| 47868 HARRSCH, TARYNN-51 W CORNELL CT-MERIDIAN       | 2300    | 0.9017   | 2600 | 0.8858 22.5 1900 0.8463 |
| 49277 HARTWIG, DEAN-3630 20TH ST-LEWISTON            | 250     | 0.8480   | 250  | 0.7400 20 200 0.6250    |
| 49347 HARVEY, MATTHEW-PO BOX 22-CAMBRIDGE            | 100     | 0.9800   | 200  | 0.9350 20.5 400 0.8750  |
| 48637 HASTIE, IAN-PO BOX 304-CAMBRIDGE               |         |          | 300  | 0.8600 25               |
| 47505 HAWKER, KEATON-2495 E 4000 N-FILER             | 400     | 0.8650   | 100  | 0.7600 19 100 0.7100    |
| 46538 HEIMGARTNER, MARVIN-23788 SPALDING MAIN-LAPWAI | 750     | 0.9307   | 750  | 0.8293 20 650 0.8708    |
| 47642 HELPMAN, JOHN-508 BRYDEN DR-LEWISTON           | 550     | 0.9436   | 550  | 0.7982 23 550 0.8691    |
| 41227 HERBST, LLOYDE-PO BOX 240-AMERICAN FALLS       | 400     | 0.8600   | 600  | 0.8683 24.5 600 0.8450  |
| 47473 HEWETT, CHAD-1003 CULDESAC AVE-CULDESAC        | 100     | 0.9800   | 100  | 0.8100 21 100 0.7300    |
| 45164 HEWETT, JERRY-29029 CULDESAC RD-CULDESAC       | 500     | 0.8780   | 500  | 0.8240 21.5 500 0.8040  |
| 36550 HICKS, JASON-PO BOX 458-HORSESHOE BEND         | 100     | 0.8700   | 200  | 0.8350 22 400 0.8750    |
| 49760 HILL, HAMILTON-PO BOX 337-INKOM                | 100     | 0.4300   |      | 20                      |
| 48229 HILLYARD, ADYSON-1028 DEON DRIVE-POCATELLO     | 400     | 0.8175   | 200  | 0.8100 19               |
| 46159 HILLYARD, RYAN-1028 DEON DR-POCATELLO          | 650     | 0.8938   | 450  | 0.8578 24               |
| 30106 HIRNING, BILL-22382 BIG LOON WAY-CALDWELL      | 1100    | 0.9200   | 1400 | 0.8843 25.5             |
| 49750 HITE, DENNIS-311 S AVE E-HAGERMAN              | 200     | 0.9500   | 900  | 0.8433 24 100 0.6700    |
| 35094 HITE, GARY-137 KENNEDY ST-KIMBERLY             |         |          | 200  | 0.8400 27 100 0.6600    |
| 49807 HOBBS, ROPER-438 SOUTH WOOD AVE W-TWIN FALLS   | 100     | 0.6900   | 100  | 0.4900 20               |
| 40366 HOLCOMB, DAREL-15978 SAND HOLLOW RD-CALDWELL   | 1250    | 0.9592   | 1050 | 0.8838 24 200 0.6950    |
| 42876 HOLLAND, BOB-5266 S UMATILLA AVE-BOISE         | 1650    | 0.8703   | 1850 | 0.8086 20 1850 0.7816   |
| 47141 HOLLIFIELD, AMY-701 HOMESTEAD RD-CHUBBUCK      | 1100    | 0.7900   | 700  | 0.8500 20 400 0.7900    |
| 34376 HOLLIFIELD, JOE-701 HOMESTEAD RD-POCATELLO     | 2300    | 0.9313   | 2400 | 0.8288 25.5 1600 0.8738 |
| 48609 HOUSER, GWENDOLYN-3983 N 3600 E-KIMBERLY       | 2900    | 0.9362   | 3900 | 0.8790 27 2900 0.8966   |
| 49217 HOUSER, MICHAEL-3983 N 3600 E-KIMBERLY         | 3300    | 0.9691   | 4500 | 0.8856 27 3100 0.9213   |
| 25713 HUNT, LLOYD (GENE)-595 N 9TH E-MTN HOME        | 1650    | 0.8697   | 2350 | 0.8115 24.5 2050 0.8439 |
| 49802 IHLER, CARL-3764 N 3720 E-KIMBERLY             | 200     | 0.5800   | 200  | 0.5050 20               |
| 48101 INMAN, DANE-231 SUNRISE RANCH ROAD-BELLEVUE    | 300     | 0.8700   | 300  | 0.7833 20 200 0.6250    |
| 37364 INMAN, MICHAEL-505 SOUTH 4TH ST-BELLEVUE       | 300     | 0.8000   | 300  | 0.7333 21 100 0.6200    |
| 49515 JENSEN, PAUL-609 E SIENNA CREEK ST-KUNA        | 2100    | 0.8476   | 1200 | 0.7200 20               |
| 39080 JOHNSON, GUY-5022 BADGER PL-BOISE              | 1700    | 0.9318   | 1700 | 0.8465 26.5 1300 0.8608 |
| 49895 JOHNSON, JEREMIAH-3325 E PLYMOUTH DR-MERIDIAN  | 100     | 0.8200   |      | 19                      |
| 49820 JOHNSON, STEVE-3325 E PLYMOUTH DR-MERIDIAN     | 1000    | 0.8570   |      | 20                      |
| 48528 JOHNSON, STEVE-3720 AUGUSTA DR-POCATELLO       | 350     | 0.8600   | 200  | 0.8150 19               |
| 38440 JOHNSON, TUCKER-3290 LINDSAY AVE-BOISE         | 100     | 0.8000   |      | 27 100 0.8900           |
| 37988 JONES JR, GARY-1863 SKYLANE DR-TWIN FALLS      | 1200    | 0.9575   | 1400 | 0.8707 27 800 0.8825    |
| 49801 KALISEK, GEORGI-327 S 1900 E-JEROME            | 400     | 0.6625   | 300  | 0.6633 19               |
| 33939 KELLEY, VAUGHN-PO BOX 413-WEISER               |         |          |      | 20 600 0.7783           |
| 41115 KELLY, ROBERT-14715 PURPLE SAGE RD-CALDWELL    |         |          | 200  | 0.8900 27 300 0.9233    |



**IDAHO—2022**—members without targets are listed at the end of this section  
(life member numbers begin with "0" or "\*\*")

|                                                          | SINGLES | HANDICAP | YDG  | DOUBLES                 |
|----------------------------------------------------------|---------|----------|------|-------------------------|
| 45165 KENNEDY, JOHN-1437 BRYDEN AVE-LEWISTON             | 400     | 0.6825   | 350  | 0.6543 20 100 0.4600    |
| 49889 KENNEDY, KELLI-5119 HWY 52 #331-HORSESHOE BEND     | 200     | 0.9050   | 200  | 0.7950 19.5 100 0.7500  |
| 49757 KENT, ZANE-15451 W LACEY RD-POCATELLO              | 1350    | 0.8830   | 800  | 0.8300 19 300 0.7900    |
| 23841 KEPPINGER, HELEN-2945 S KETCHUM WAY-MERIDIAN       | 850     | 0.7165   | 450  | 0.6600 19               |
| 23847 KEPPINGER, JOHNNY-2945 S KETCHUM WAY-MERIDIAN      | 1900    | 0.9500   | 1900 | 0.8453 24 400 0.8375    |
| *34901 KIDNEY, CALVIN-4519 YORGASON WAY-BOISE            | 3400    | 0.8156   | 3400 | 0.7794 25 3100 0.7945   |
| 44383 KIRKDOFFER, TOM-2309 E 4000 N-FILER                | 200     | 0.9300   | 200  | 0.8900 23.5             |
| 39682 KLUNDT, KAY-3724 N 2700 E -TWIN FALLS              | 4100    | 0.8485   | 4100 | 0.8051 19.5 2800 0.7061 |
| 42136 KLUNDT, WAYLON-3724 N 2700 E -TWIN FALLS           | 5100    | 0.9712   | 5600 | 0.8716 27 4100 0.8905   |
| 49811 KRAMER, DANNY-1061 BALDY VIEW DR-HAILEY            | 100     | 0.7900   | 100  | 0.8300 20 100 0.6700    |
| 49633 KRAUSE, JOHN-11615 N CUMBERLAND-POCATELLO          | 50      | 0.6600   |      | 20                      |
| 49606 KRAUSE, THOMAS-11615 N CUMBERLAND RD-POCATELLO     | 300     | 0.7600   |      | 20                      |
| 25481 LANCASTER, BRIAN-187 S HILLS ROAD-TWIN FALLS       | 1300    | 0.9492   | 1300 | 0.8638 27 900 0.8133    |
| 45047 LANCASTER, CONNIE-187 S HILLS ROAD-TWIN FALLS      | 300     | 0.9167   | 600  | 0.8350 23.5 200 0.7150  |
| 46900 LARSEN, CHRIS-P.O. BOX 906-HAILEY                  | 100     | 0.8600   | 100  | 0.7900 20 100 0.7400    |
| 42096 LICKLEY, DUSTIN-PO BOX 336-JEROME                  | 300     | 0.8600   | 400  | 0.7775 27 200 0.7950    |
| 48646 LOVELL, PAUL-PO BOX 822-HAILEY                     | 1100    | 0.9300   | 1300 | 0.8585 21 900 0.8422    |
| 48647 LOVELL, SCOTT-BOX 340-BELLEVUE                     | 900     | 0.9089   | 1100 | 0.8600 20 900 0.7811    |
| 23222 MCAULEY, LARRY-PO BOX 1101-BELLEVUE                |         |          | 100  | 0.8000 23               |
| 49769 MCCUTCHEON, BLAKE-17149 OASIS RD-CALDWELL          | 1300    | 0.8608   | 1750 | 0.8566 20 500 0.7960    |
| 48709 MCFARLAND, DONALD-8750 W ATWATER DR-BOISE          | 2100    | 0.8881   | 2700 | 0.8285 20 1850 0.7141   |
| 48073 MCREYNOLDS, DUSTY-PO BOX 563 -HORSESHOE BEND       |         |          | 100  | 0.8600 20               |
| 47990 MCREYNOLDS, EDWIN(KEITH)-PO BOX 563-HORSESHOE BEND | 600     | 0.9383   | 900  | 0.8500 20               |
| 49828 MCREYNOLDS, MARTY-1750 SAND HOLLOW RD-CALDWELL     | 200     | 0.8100   | 200  | 0.7800 20               |
| 46873 MEEKS, BREYER-2005 E 3500 N-FILER                  | 300     | 0.9433   | 400  | 0.8175 24 300 0.9067    |
| 39063 MERRILL, JACK-540 W 100 S-PAUL                     | 500     | 0.9000   | 800  | 0.7700 24.5 600 0.8100  |
| 39763 MERRILL, JANET-540 W 100 S-PAUL                    | 500     | 0.8960   | 800  | 0.8288 22.5 300 0.7267  |
| 39719 MILLER, GARY-2550 S VELVET FALLS WAY-MERIDIAN      | 150     | 0.9200   | 800  | 0.8213 22 550 0.8218    |
| 36551 MILLER, LARRY-235 W 400 S-HEYBURN                  | 300     | 0.9433   | 500  | 0.8860 20.5             |
| 02493 MILLER, PETE-PO BOX 336-WENDELL                    | 600     | 0.9100   | 100  | 0.7300 23.5             |
| 39492 MILLER, VERNON-1232 CASWELL AVE W-TWIN FALLS       | 200     | 0.9750   | 500  | 0.9040 25.5             |
| 49798 MILLER, KIMBELRY-1356 REMINGTON RD-POCATELLO       | 100     | 0.4700   |      | 19                      |
| 42828 MITCHELL, RONDA-PO BOX 6173-ELKHORN                | 100     | 0.8100   | 300  | 0.7667 19 2000 0.7375   |
| 34903 MITCHELL, WALTER (DUB)-P.O. BOX 6173-ELKHORN       | 1500    | 0.9140   | 1800 | 0.8022 26 1500 0.7973   |
| 35168 MITCHELL, WALTER(JACK)-487 S 100 W-JEROME          | 200     | 0.8200   | 200  | 0.8350 20               |
| 47062 MOEDL, ZACH-239 N 4500 E-RIGBY                     | 300     | 0.9433   | 800  | 0.8825 23 500 0.8680    |
| 49934 MONCRIEF, GILBERT-3756 E EAGLES MERE RD-HARRISON   | 100     | 0.6900   |      | 20                      |
| 39441 MOORMEISTER, DON-6862 GLENDALE RD-MELBA            | 350     | 0.8829   | 300  | 0.8133 24.5             |
| 45096 MORDAN, ROBERT-1880 LEXINGTON-IDAHO FALLS          | 50      | 0.6800   | 100  | 0.7700 19 100 0.6000    |
| 48910 MORRIS, ASHTON-2375 MOSER RD-AMERICAN FALLS        | 650     | 0.9015   | 50   | 0.9400 19               |
| 44680 MORRISON, NICK-800 DAHL AVE-POCATELLO              | 1100    | 0.9364   | 900  | 0.8822 20 100 0.8300    |
| 41631 MULLINS, SHERM-2224 NISQUALLY ST-TWIN FALLS        | 800     | 0.9313   | 600  | 0.7533 23.5 400 0.8275  |
| 46541 NACHTMAN, ELLIOTT-820 GANNETT RD-BELLEVUE          | 100     | 0.9300   | 100  | 0.8300 23               |
| 45221 NELSON, JACK-3618 E 3920 N-KIMBERLY                | 500     | 0.9580   | 500  | 0.9140 27 400 0.9150    |
| 49214 NELSON, JAKE-11133 2 1/2 MILE RD-POCATELLO         | 200     | 0.9400   | 200  | 0.8650 21.5             |
| 22625 NELSON, JOE-1142 S 2600 E-HAZELTON                 | 200     | 0.8750   | 300  | 0.7700 27 100 0.9100    |
| 49224 NELSON, JOSH-2596 MURDOCK DR-INKOM                 | 900     | 0.8911   | 500  | 0.7980 20               |
| 23821 NIEDER, BRANDON-1054 E BRUSH CREEK ST-KUNA         | 600     | 0.9600   | 800  | 0.8875 27 800 0.9138    |
| 49799 PENDLEBURY, JACE-5259 THATCHER AVE-IDAHO FALLS     | 100     | 0.6500   |      | 19                      |
| 40673 PERRY, KYLE-321 N 3RD ST-BELLEVUE                  | 5300    | 0.9625   | 5850 | 0.8814 27 4700 0.9070   |
| 48610 PIERCE, RUSSELL-1766 N JET WOLF PL-STAR            | 300     | 0.9600   | 600  | 0.9117 27 500 0.9440    |
| 48141 PIQUET, LUCAS-2950 WILLIAM ST-POCATELLO            | 350     | 0.9514   | 200  | 0.8900 20.5             |
| 36552 PROCTOR, CLYDE-8969 KIOWNA DR-BOISE                | 350     | 0.8800   | 950  | 0.8137 25.5             |
| 38016 RASMUSSEN, LAYNE-PO BOX 39-BURLEY                  |         |          | 100  | 0.8000 22.5             |
| 49753 REASER, DAVID-3399 W 33RD ST-IDAHO FALLS           | 200     | 0.7650   |      | 20                      |
| 43147 REININGER, TERRY-7197 BENNETT-NAMPA                | 400     | 0.9475   | 750  | 0.8960 22               |
| 49806 REINSTEIN, LIZ-850 MARINUS LANE-POCATELLO          | 500     | 0.6660   | 200  | 0.6500 19               |
| 49496 RENTERIA, ROBERT-936 SRANKLIN-MARSING              | 1400    | 0.9050   | 2000 | 0.8490 20 1400 0.8536   |
| 48259 ROGERS, DYRK-9292 ABBY-POCATELLO                   | 550     | 0.8964   | 200  | 0.7750 20               |
| 49964 ROMERO, ISLA-559 W WHITE SANDS CT-MERIDIAN         | 200     | 0.6800   | 100  | 0.6900 19               |
| 48643 RUCKMAN, AARON-38332 RUCKMAN RD-REUBENS            | 150     | 0.9600   | 150  | 0.8400 22 150 0.9200    |

**IDAHO—2022**—members without targets are listed at the end of this section  
(life member numbers begin with "0" or "\*\*")

|                                                           | SINGLES | HANDICAP | YDG  | DOUBLES                 |
|-----------------------------------------------------------|---------|----------|------|-------------------------|
| 35171 RUGGLES, RICK-BOX 16-BELLEVUE                       | 2500    | 0.9704   | 2800 | 0.8482 27 2200 0.9027   |
| 41112 SABOL, GREG-1590 E 5 N-MT HOME                      | 200     | 0.8750   | 700  | 0.8071 23.5 400 0.7725  |
| 02510 SAKAMOTO, KENT-3293 N CORMAC LP-POST FALLS          | 800     | 0.9763   | 850  | 0.8718 27 1100 0.9373   |
| 44788 SCHROEDER, JOHN-PO BOX 983-PINEHURST                | 200     | 0.9450   | 200  | 0.7900 23 100 0.8500    |
| 47798 SCHROEDER, MICHELE-PO BOX 983-PINEHURST             | 200     | 0.8850   | 200  | 0.8550 19 100 0.6300    |
| 23593 SCOTT, JEFF-2488 E 3706 N-TWIN FALLS                | 1200    | 0.9042   | 1500 | 0.8460 27 1000 0.8700   |
| 45707 SECONDO, ROBERT-673 ADELL AVE-IDAHO FALLS           | 1700    | 0.9076   | 1500 | 0.8573 22               |
| 38453 SEWELL, ZACH-PO BOX 3175-HAILEY                     | 200     | 0.9300   | 200  | 0.8300 22 100 0.5800    |
| 41014 SHAVER, KAM-4563 S CHEX WAY-BOISE                   | 300     | 0.9133   | 300  | 0.8733 21.5 200 0.8200  |
| 21027 SHAW, VERN-3424 PORTLAND AVE-NAMPA                  |         |          | 200  | 0.5200 20               |
| 49761 SHAW, FISHER-5730 HILO DR-POCATELLO                 | 200     | 0.5200   |      | 19                      |
| 48478 SHEARS, DANIEL-674 LUND LANE-MOSCOW                 | 50      | 0.9400   | 50   | 0.7600 20 50 0.8000     |
| 49483 SHETLER, JESSICA-598 WHISPERING PINE DR-TWIN FALLS  | 1300    | 0.9238   | 1300 | 0.8708 19               |
| 49900 SHIPPY, CHANCE-2741 SW 3RD AVE-NEW PLYMOUTH         | 50      | 0.9600   | 50   | 0.9800 20 50 0.8400     |
| 49932 SHIPPY, GABRIEL-3542 CASSIA RD-NEW PLYMOUTH         | 50      | 0.8400   | 50   | 0.6400 20 50 0.6000     |
| 49028 SHUYLER, TAMMY-415 S ROBINSON BLVD-NAMPA            | 750     | 0.8373   | 1000 | 0.8230 19 900 0.6378    |
| 48277 SHUYLER, TONY-415 S ROBINSON BLVD-NAMPA             | 2250    | 0.9636   | 2650 | 0.8758 27 2150 0.8474   |
| 49887 SLAZAS, RYLAND-524 RIVER RD-BLISS                   | 300     | 0.8133   | 300  | 0.7300 19 200 0.6950    |
| 41072 SMITH, TAMMY-PO BOX 167-BLISS                       | 300     | 0.8500   | 300  | 0.8200 19 200 0.7200    |
| 41633 SPENCER, STEVE-559 SMOKEY MTN DR-JEROME             | 500     | 0.9520   | 400  | 0.8475 25               |
| 49513 STANGER, ZAK-PO BOX 216-ALMO                        | 200     | 0.9450   | 100  | 0.9400 19               |
| 40420 STEVENS, GEORGE-6710 S SAN LUIS WAY-BOISE           | 3800    | 0.9518   | 4200 | 0.8586 27 3200 0.9081   |
| 48908 STONE, THOMAS-252 BRISCOE RD-CHUBBUCK               | 100     | 0.8400   |      | 20 100 0.6900           |
| 41065 STOREY, SPUD-1612 BRYDEN AVE-LEWISTON               | 350     | 0.9771   | 350  | 0.8943 26 250 0.8920    |
| 34698 STRONG, MICHAEL-4705 SAVANNAH LANE-GARDEN CITY      | 1750    | 0.8897   | 2250 | 0.7942 22.5 1700 0.6935 |
| 49810 SWAGER, BRYCE-4510 E 168 N-RIGBY                    | 1400    | 0.8671   | 1400 | 0.8264 20 1200 0.7783   |
| 48588 SWARD, NORMAN-4840 CLEARVIEW AVE-POCATELLO          | 50      | 0.9000   | 50   | 0.8000 20               |
| 31409 TERRY, CHARLES-6618 GRUNDER-BOISE                   | 1850    | 0.9032   | 1650 | 0.7697 24.5 1250 0.8368 |
| 49800 THOMAS, VICTOR-334 BAYHORE RD-BELLEVUE              | 600     | 0.8950   | 400  | 0.8575 20 300 0.7933    |
| 31413 TURNER, JOE-3753 E TIMBERSAW DR-BOISE               | 300     | 0.9167   | 300  | 0.8267 27 500 0.8420    |
| 41518 TURNER, LAHOMA-3753 E TIMBERSAW DR-BOISE            | 1300    | 0.9446   | 1500 | 0.7880 26 1400 0.8371   |
| 46813 UHLICH, BRET-5893 S GREENSFERRY RD-COEUR D'ALENE    | 300     | 0.9167   | 200  | 0.8450 20 200 0.7900    |
| 39480 VANETTEN, ED-151 NE PEARL ST-MT HOME                | 100     | 0.8500   | 200  | 0.7900 22 700 0.8429    |
| 49302 VISSER, AIDEN-898 CANYON RIM RD-TWIN FALLS          | 2900    | 0.9093   | 3200 | 0.8478 24 2400 0.8217   |
| 49301 VISSER, BRADLEY-898 CANYON RIM RD-TWIN FALLS        | 1100    | 0.8618   | 2300 | 0.8343 22.5 1400 0.8529 |
| 42538 VOSS, MARVIN-9142 HWY 44-MIDDLETON                  | 400     | 0.8500   | 200  | 0.7850 20.5             |
| 14292 VOYLES, BERNIE-PO BOX 2446-HAILEY                   | 800     | 0.9613   | 1000 | 0.8940 27 800 0.9100    |
| 22739 WARD, EARL-PO BOX 222-HAMMETT                       |         |          | 800  | 0.8538 26 300 0.8133    |
| 47060 WARD, MASON-2542 E 3719 N-TWIN FALLS                | 500     | 0.9520   | 100  | 0.8000 25.5 300 0.9267  |
| 49897 WARD, SCOTT-2542 E 3719 N-TWIN FALLS                | 200     | 0.8850   |      | 20                      |
| 49765 WATSON, BUTCH-501 W MUSKET AVE-POST FALLS           | 400     | 0.9525   | 400  | 0.8825 25 700 0.7914    |
| 46683 WATSON, GENE-11111 W EDNA ST-BOISE                  | 400     | 0.8625   | 600  | 0.7983 21 1100 0.8400   |
| 29365 WEHKING, LEONARD-2414 S BEAR CLAW WAY-MERIDIAN      | 300     | 0.9633   | 300  | 0.8200 26 200 0.7800    |
| 38725 WEHKING, PAMELA-2414 S BEAR CLAW WAY-MERIDIAN       | 100     | 0.9100   |      | 19                      |
| 24963 WEHREN, RICHARD-10460 SILVER FOX DR-BOISE           | 1900    | 0.8700   | 2400 | 0.7492 24 2200 0.8291   |
| 49702 WEIHE, CHARLES-196 E ANTON ST-MERIDIAN              | 550     | 0.6945   | 600  | 0.6250 20 650 0.5015    |
| 14294 WELTON, STUART-PO BOX 689-STAR                      | 800     | 0.9850   | 1100 | 0.9082 27 400 0.9650    |
| 46902 WHEELER, CODY-#8 BASELINE RD-BELLEVUE               | 100     | 0.9500   | 100  | 0.9600 21 100 0.9100    |
| 48106 WHITE, JAKE-2252 W GRAND TETON DR-MERIDIAN          | 850     | 0.8200   | 850  | 0.8047 21 850 0.8471    |
| 49484 WHITNEY, KAYLA-3720 N 2710 E-TWIN FALLS             | 400     | 0.7175   |      | 19                      |
| 38522 WICKHAM, KELLY-PO BOX 263-HAGERMAN                  | 2200    | 0.9450   | 2600 | 0.8527 27 1500 0.8273   |
| 48415 WICKHAM, KELSEY-PO BOX 263-HAGERMAN                 | 3200    | 0.9544   | 3800 | 0.8847 27 2400 0.8704   |
| 27773 WILLIAMS, ROY-66 S SKYE DR-NAMPA                    | 500     | 0.9280   | 700  | 0.7986 24 250 0.8680    |
| 48642 WILMARTH, LEWIS-PO BOX 366-COUNCIL                  | 300     | 0.8100   | 500  | 0.8080 21 500 0.7600    |
| 26827 WILSON, ABE-8801 KIOWA DR-BOISE                     | 100     | 0.7800   |      | 23.5                    |
| 47118 WILSON, CHARLES-1356 E DEERHAVEN AVE-DALTON GARDENS | 200     | 0.8700   | 200  | 0.9100 20.5             |
| 47538 WILSON, DEBORAH-1356 E DEERHAVEN AVE-DALTON GARDENS | 200     | 0.8200   | 200  | 0.8050 19               |
| 39650 WORKMAN, JOHN-PO BOX 493-RUPERT                     | 900     | 0.8644   | 800  | 0.7988 22 800 0.7925    |
| 43786 WRIGHT, JEFF-3796 N 3900 E-HANSEN                   | 1400    | 0.9514   | 1500 | 0.7740 27 900 0.9122    |
| 43906 WRIGHT, TINA-3796 N 3900 E-HANSEN                   | 300     | 0.8567   | 400  | 0.7600 22 300 0.7500    |
| 43192 YORE, JED-18048 GOODSON RD-CALDWELL                 |         |          |      | 21.5 100 0.9200         |

**IDAHO—2022**—members without targets are listed at the end of this section  
(life member numbers begin with "0" or "\*\*")

|                                        |         |          |     |           |
|----------------------------------------|---------|----------|-----|-----------|
| 47775 ZINN, ROBERT-PO BOX 1678-OROFINO | SINGLES | HANDICAP | YDG | DOUBLES   |
|                                        | 100     | 0.8700   | 100 | 0.7900 20 |

members without targets in 2022—(life member numbers begin with "0" or "\*\*")

| <u>PITA</u> | <u>NAME - CITY</u>             | <u>YDG</u> | <u>PITA</u> | <u>NAME - CITY</u>            | <u>YDG</u> |
|-------------|--------------------------------|------------|-------------|-------------------------------|------------|
| 48275       | ANDERSON, WYATT-KIMBERLY       | 20         | *02196      | MARCH JR, MATT-EAGLE          | 27         |
| 42423       | ARMSTRONG JR, WILLIAM-MERIDIAN | 20         | 49842       | MATTERA, JOHN-COEUR D'ALENE   | 20         |
| 23060       | BARNES, BOB-BOISE              | 21         | *02257      | MATTHEWS, A-TWIN FALLS        | 22         |
| *00319      | BATEMAN, KENNETH-IDAHO FALLS   | 21         | *02019      | MCSTAY, GARY-BELLEVEUE        | 27         |
| 48964       | BEACH, DAVID-GOODING           | 21         | *02529      | MILLER, CADE-BOISE            | 27         |
| 49540       | BUNDESEN, DAVID-EAGLE          | 19         | 46211       | MORRIS, JACKIE-AMERICAN FALLS | 22         |
| 45390       | CALDWELL, DAN-LEWISTON         | 21         | 48318       | NELSON, KAMEN-BONNERS FERRY   | 19         |
| 47351       | CLARK, COLE-LEWISTON           | 20         | *01631      | NICHOLS, JAMES-TWIN FALLS     | 24         |
| 30099       | CLINTON, STANLEY-EMMETT        | 24.5       | *02023      | NIELSEN, PHILIP-EMMETT        | 26         |
| *02332      | COOPER, DONN-POCATELLO         | 27         | *44385      | OGLE, RAY-POCATELLO           | 26         |
| 49328       | CRAIG, FARON-LEWISTON          | 25.5       | *02011      | PERRY, BETTY-BOISE            | 19         |
| 49512       | DARRAGH, IAN-EAGLE             | 19         | 35905       | POSELEY, DAVID-GRAND VIEW     | 27         |
| 49276       | ELLIS, JOHN-NEW MEADOWS        | 20         | *01943      | RAE, DOUGLAS-BOISE            | 20         |
| *02244      | EUBANKS, GERALD-PARMA          | 25         | 47831       | RAINWATER, DENNIS-KUNA        | 20         |
| *02464      | FORD, TYLER-TWIN FALLS         | 25         | *00618      | ROBERTSON, GARIS-BURLEY       | 21         |
| *02442      | FRALEY, BURT-SAGLE             | 21         | 49510       | SELLS, HUNTER-MERIDIAN        | 20         |
| 33500       | FULGHUM, JOHN-BOISE            | 25         | 37832       | SILONIS JR, GENE-HAGERMAN     | 27         |
| *02331      | GEMPLER, JAMES-MERIDIAN        | 25         | 42725       | SIMMONS, JOHN-CALDWELL        | 25         |
| *02159      | HAMMOND, STEVEN-MTN HOME       | 27         | 49514       | STANGER, LEE-ALMO             | 20         |
| 40952       | HANKS, BUTCH-WILDER            | 25         | *01316      | TANIGUCHI, DON-BOISE          | 22.5       |
| *01821      | HASLIP, TED-BUHL               | 20         | *00790      | TANIGUCHI, KEN-BOISE          | 19         |
| *2359       | HAYES, EVAN-AMERICAN FALLS     | 23         | *02336      | VEATCH, DENNIS-MERIDIAN       | 23.5       |
| 40038       | HOUSER, JOHN-TWIN FALLS        | 23         | *02223      | VEATCH, J R (RICK)-MERIDIAN   | 19         |
| 41928       | HURD, DALE-BOISE               | 23.5       | 49511       | VICKERY, JACKSON-EMMETT       | 19         |
| *01816      | HURTIG, PEGGY-SUN VALLEY       | 19         | *01379      | WATTERS, CHERYL-CALDWELL      | 21.5       |
| *01750      | KIRCHENWITZ, KERRY-TWIN FALLS  | 26         | *01305      | WATTERS, JACK-CALDWELL        | 27         |
| 40528       | KLUNDT, KODY-TWIN FALLS        | 22.5       | 01995       | WOLFE, TIMBRE-BOISE           | 23         |
| 31768       | KURRUK, MARK-GRANGEVILLE       | 25         | *01184      | WOOD, RONALD-FILER            | 20         |
| *01319      | LARSEN, RAYO-MONTPELIER        | 23         |             |                               |            |

| <h1>IDAHO 2022</h1>    |                     |                    |                    |                        |
|------------------------|---------------------|--------------------|--------------------|------------------------|
| <i><b>Shooter:</b></i> | <i><b>City:</b></i> | <i><b>Yds:</b></i> | <i><b>Avg:</b></i> | <i><b>Targets:</b></i> |
| KYLE PERRY             | BELLEVEUE           | 27                 | 15,850             | .9169                  |
| WAYLON KLUNDT          | TWIN FALLS          | 27                 | 14,800             | .9111                  |
| KENT HARRIS            | BOISE               | 25                 | 12,500             | .8384                  |
| GEORGE STEVENS         | BOISE               | 27                 | 11,200             | .9062                  |
| KENT GRAHAM            | BOISE               | 27                 | 11,100             | .8778                  |
| KAY KLUNDT             | TWIN FALLS          | 19.5               | 11,000             | .7866                  |
| MICHAEL HOUSER         | KIMBERLY            | 27                 | 10,900             | .9253                  |
| CALVIN KIDNEY          | BOISE               | 25                 | 9,900              | .7965                  |
| ALEX BRINGHURST        | POCATELLO           | 27                 | 9,700              | .9104                  |
| GWENDOLYN HOUSER       | KIMBERLY            | 27                 | 9,700              | .9039                  |

Nevada State PITA presents the  
**Nevada State PITA  
Championships**

**May 19 - 21, 2023**

**Hosted by  
Fallon Trap Club  
Fallon, NV**

**Program & Club Information:**

**Chet 775-427-3413**



**Nevada State PITA Officers**

**President,** Lester Webb

2273 Brown Lane

Fallon, NV. 89406

775-427-3246

webb@cccomm.net

**Vice President,** Roger Lippincott

rgdrilippy@yahoo.com

**Secretary-Treasurer,** Chet Norcutt

PO Box 5504, Fallon, NV 89407

775-427-3413

chetn@cccomm.net

**Director/CHC-Rules,** Mark Dagher

775-772-7504

zipper1978@aol.com

**Director,** Dan Prockish

775-427-2789

daniel.1957@yahoo.com

**Director,** Jason Homer

775-745-1658

jhomers@cccomm.net

**Webmaster,** Karen Hogue

775-842-9721

khogue@hcsdnv.com

**Q:** Which NV shooter shot the most targets?

|                    | <i>Shooter:</i> | <i>City:</i> | <i>Yds:</i> | <i>Avg:</i> | <i>Targets:</i> |
|--------------------|-----------------|--------------|-------------|-------------|-----------------|
| <b>NEVADA-2022</b> | DEB MAIN        | DAYTON       | 23          | 13250       | .8590           |
|                    | JASON NELSON    | CARSON CITY  | 27          | 10850       | .9466           |
|                    | LESTER WEBB     | FALLON       | 22          | 9250        | .8642           |
|                    | DAN PROCKISH    | FALLON       | 26.5        | 8250        | .8263           |
|                    | JASON HOMER     | FALLON       | 25.5        | 8000        | .9190           |
|                    | BRODEN PIRKLE   | FALLON       | 23          | 7600        | .9101           |
|                    | RALPH LEDERER   | DAYTON       | 20.5        | 7550        | .8321           |
|                    | RICH ADAMS      | SPRING CREEK | 23          | 7300        | .8467           |
|                    | COLBY WEBB      | FALLON       | 26          | 7200        | .8956           |
|                    | MARK DAGHER     | RENO         | 27          | 7150        | .9353           |
|                    | JAXON HOMER     | FALLON       | 21          | 6850        | .8825           |
|                    | RICHARD BULLARD | RENO         | 27          | 6700        | .9479           |
|                    | BRETT FRANK     | FALLON       | 21          | 6700        | .8426           |
|                    | WAYNE NORCUTT   | FALLON       | 25.5        | 6550        | .8790           |
|                    | MITCHELL DAGHER | SPARKS       | 19          | 6400        | .8137           |



Located at the top of  
Rattlesnake Hill  
2007 Airport Rd  
Fallon, NV

# Fallon Trap Club

For Information Call  
Lester Webb (775-427-3246)

[www.shootnevada.com](http://www.shootnevada.com)

**PITA shoots: All Multiplex Shoots**

**March 11, 2023, March 25, 2023, Doubles Marathon/PDC, April 15 Doubles Marathon/PDC, May 6, May 19-21 NV State, June 3 Doubles/PDC**



**NEVADA STATE SHOOT**  
**Fallon Trap Club - May 13-15, 2022**

**EVENT 1 – SINGLES (107shooters)**

|        |                                    |     |
|--------|------------------------------------|-----|
| AA WIN | Jim Bauer, Richard Bullard (split) | 99  |
| A WIN  | Bob Robertson                      | 100 |
| B WIN  | Kyle Perry                         | 98  |
| C WIN  | Aiden Visser                       | 98  |
| D WIN  | Jessica Shetler                    | 93  |

**EVENT 2 – HANDICAP (106 shooters)**

|            |                                      |    |
|------------|--------------------------------------|----|
| 26-27 YD   | Chuck Redding, Stuart Welton (Split) | 95 |
| 22-25.5 YD | Murry DeForest                       | 93 |
| 19-21.5 YD | Kenny Pirkle                         | 93 |

**EVENT 3 – DOUBLES (96 shooters)**

|        |                                      |    |
|--------|--------------------------------------|----|
| AA WIN | Chuck Redding                        | 99 |
| A WIN  | Rick Ruggles                         | 95 |
| B WIN  | Waylon Klundt                        | 92 |
| C WIN  | George Barnett                       | 89 |
| D WIN  | Ralph Lederer, Austin Peyerl (Split) | 75 |



Ralph Lederer

**EVENT 4 - SINGLES CHAMPIONSHIP (132 shooters)**

|            |                                |     |
|------------|--------------------------------|-----|
| CHAMPION   | Broden Pirkle                  | 197 |
| AA WIN     | Richard Bullard                | 195 |
| A WIN      | Murry DeForest                 | 196 |
| B WIN      | Jason Homer                    | 195 |
| C WIN      | Jaxon Homer                    | 189 |
| D WIN      | Terry Gabiola                  | 177 |
| SENIOR     | Phil Gilbreath                 | 193 |
| VETERAN    | Rich Adams                     | 182 |
| LADY       | Alexis Haggard                 | 188 |
| JUNIOR     | John Rowe II                   | 190 |
| SUB JR     | Mitch Dagher                   | 171 |
| O/S CHAMP  | Stuart Welton                  | 198 |
| O/S AA WIN | Kyle Seever, Jim Bauer (split) | 194 |



Richard Bullard

|           |                                              |     |
|-----------|----------------------------------------------|-----|
| O/S A WIN | Mike Clark, Tony Shuyler, Clay Brown (SPLIT) | 196 |
| O/S B WIN | George Stevens, Marc Banner (Split)          | 193 |
| O/S C WIN | Thomas Sarko                                 | 191 |
| O/S D WIN | Patricia Waters                              | 175 |
| O/S SR    | Dwain Storm                                  | 195 |
| O/S VT    | Rick Ruggles, Gary Pack (SPLIT)              | 194 |
| O/S LD    | Aiven Shields                                | 188 |
| O/S JR    | Jack Duffin                                  | 194 |
| O/S SJ    | Aiden Visser                                 | 186 |

**EVENT 5 - DOUBLES CHAMPIONSHIP (109 shooters)**

|            |                                                         |    |
|------------|---------------------------------------------------------|----|
| CHAMPION   | Richard Bullard .....                                   | 96 |
| AA WIN     | Mark Dagher, Jason Nelson (SPLIT).....                  | 96 |
| A WIN      | Michael Schottel .....                                  | 92 |
| B WIN      | Colby Webb .....                                        | 93 |
| C WIN      | Jaxon Homer .....                                       | 88 |
| D WIN      | Dan Prockish .....                                      | 86 |
| SENIOR     | Dick Goodwill .....                                     | 88 |
| VETERAN    | Alan London.....                                        | 83 |
| LADY       | Tammy Mariluch .....                                    | 84 |
| JUNIOR     | Austin Peyerl.....                                      | 76 |
| SUB JR     | Broden Pirkle .....                                     | 91 |
| O/S CHAMP  | Chuck Redding .....                                     | 98 |
| O/S AA WIN | Kyle Seever .....                                       | 96 |
| O/S A WIN  | Marc Banner, Bob Robertson, George Stevens (split)..... | 95 |
| O/S B WIN  | Rick Erickson.....                                      | 95 |
| O/S C WIN  | Tony Shuyler.....                                       | 94 |
| O/S D WIN  | Bob Armanino .....                                      | 77 |
| O/S SR     | Mike Caston.....                                        | 95 |
| O/S VT     | Gary Pack .....                                         | 95 |
| O/S LD     | Gwen Houser.....                                        | 92 |
| O/S JR     | Braisen Ray .....                                       | 92 |
| O/S SJ     | Aiden Visser.....                                       | 87 |



Tammy Mariluch

**EVENT 6 - HANDICAP CHAMPIONSHIP (125 shooters)**

|            |                                           |    |
|------------|-------------------------------------------|----|
| CHAMPION   | Colby Webb .....                          | 97 |
| 26-27 YD   | Chet Norcutt.....                         | 95 |
| 22-25.5 YD | Murry DeForest.....                       | 95 |
| 19-21.5 YD | Jaxon Homer .....                         | 95 |
| SENIOR     | Phil Gilbreath .....                      | 88 |
| VETERAN    | Rich Adams (wlr 12), John McKean (8)..... | 92 |
| LADY       | Alexis Haggard .....                      | 94 |
| JUNIOR     | Austin Peyerl.....                        | 88 |
| SUB JR     | Broden Pirkle .....                       | 95 |



Colby Webb

|             |                                             |    |
|-------------|---------------------------------------------|----|
| O/S CHAMP   | Ethan August .....                          | 99 |
| O/S 26-27   | Richard Shrode (wlr 6) Kyle Sever (1) ..... | 94 |
| O/S 22-25.5 | Darel Holcomb .....                         | 94 |
| O/S 19-21.5 | Braisen Ray .....                           | 93 |
| O/S SR      | Chester Carter .....                        | 91 |
| O/S VT      | Rick Ruggles.....                           | 92 |
| O/S LD      | Karen Barnett.....                          | 90 |
| O/S JR      | Jack Duffin .....                           | 93 |
| O/S SJ      | Aiden Visser.....                           | 93 |

**HIGH OVER ALL**

|            |                       |     |
|------------|-----------------------|-----|
| CHAMPION   | Richard Bullard ..... | 671 |
| JUNIOR     | Austin Peyerl .....   | 571 |
| SUB JUNIOR | Broden Pirkle.....    | 651 |
| HOA-O/S    | Chuck Redding.....    | 671 |



Mark Dagher

**HIGH ALL AROUND**

|            |                                         |     |
|------------|-----------------------------------------|-----|
| CHAMPION   | Richard Bullard .....                   | 385 |
| AA         | Mark Dagher.....                        | 379 |
| A          | Murry DeForest .....                    | 380 |
| B          | Broden Pirkle.....                      | 383 |
| C          | Jaxon Homer.....                        | 372 |
| D          | Ralph Lederer.....                      | 329 |
| O/S CHAMP  | Stuart Welton (ID)/Kyle Seever (CA) ... | 385 |
| O/S AA WIN | Stuart Welton/Kyle Seever.....          | 385 |
| O/S A WIN  | Jack Duffin.....                        | 379 |
| O/S B WIN  | Marc Banner.....                        | 377 |
| O/S C WIN  | Braisen Ray.....                        | 372 |
| O/S D WIN  | Patricia Waters.....                    | 325 |
| O/S JUNIOR | Cory Walker.....                        | 369 |
| O/S SJ     | Aiden Visser (ID) .....                 | 366 |



Braisen Ray

**ROOKIE:** Geoff Gill ..... 335



Geoff Gill



Cory Walker



Chet Norcutt



Jaxon Homer



Broden Pirkle



Matt Ernst, Thaine Ernst,  
Derek Whitten, Wayne Norcutt



Aiden Visser

**NEVADA—2022—members without targets are listed at the end of this section**  
(life member numbers begin with "0" or "\*\*\*")

|                                                          | SINGLES |       | HANDICAP YDG |       | DOUBLES |            |
|----------------------------------------------------------|---------|-------|--------------|-------|---------|------------|
| 48109 ACKERMAN, CHASE-1900 DRUMM LANE-FALLON             | 500     | .8520 |              |       | 19      |            |
| 45220 ADAMS, MARY ELLEN-569 GALLINAS DR-SPRING CREEK     | 450     | .7444 | 200          | .7600 | 19      | 250 .6560  |
| 44376 ADAMS, RICH-569 GALLINAS DR-SPRING CREEK           | 2600    | .8962 | 2500         | .8372 | 23      | 2200 .8068 |
| 47486 AGAMAN, CHAD-1350 MANCHESTER CIR-CE-FALLON         | 400     | .9275 |              |       | 19      |            |
| 49599 AGESYAN, ARAM-416 PRESQUE ISLE ST-HENDERSON        | 400     | .9025 | 400          | .8600 | 20.5    | 400 .8350  |
| 40322 AKINS, DAVE-2160 RICE RD-FALLON                    | 150     | .9533 | 150          | .8467 | 27      | 150 .9067  |
| 49736 AMES, TOMMY-820 HUNTER PARKWAY-FALLON              | 800     | .7000 |              |       | 19      |            |
| 49747 BARNES, TRENT-880 LAZY HEART LN-FALLON             | 200     | .7600 | 200          | .7400 | 20      |            |
| 48096 BAXLEY, RONALD-6560 CHEROKEE RD-STAGECOACH         | 100     | .8300 |              |       | 20      |            |
| 46632 BELANGER, ROLAND-PO BOX 388-LOVELOCK               | 550     | .9291 | 500          | .8760 | 20      | 100 .8000  |
| 49430 BELSHER, MARTIN-2007 RUSSELL DR APT1-ELKO          | 350     | .8686 | 350          | .7886 | 20      | 250 .8000  |
| 43907 BEQUETTE II, DAVID-2039 AROBIO LANE-LOVELOCK       | 200     | .9450 | 100          | .9200 | 26.5    | 100 .9000  |
| 42502 BLACK, JUDY-1730 MIZPAH ST-WINNEMUCCA              | 300     | .8333 | 300          | .8367 | 19.5    |            |
| 42384 BLACK, MIKE-1730 MIZPAH-WINNEMUCCA                 | 350     | .8029 | 150          | .8000 | 20      | 50 .5600   |
| 43057 BLACK, TINA-6990 GRASS VALLEY RD-WINNEMUCCA        | 50      | .8600 | 50           | .7800 | 19      |            |
| 42214 BOATMAN, SAM-PO BOX 684-MCGILL                     | 100     | .9400 | 200          | .8550 | 25.5    | 200 .7700  |
| 39870 BRADLEY, EVERETT-PO BOX 291-AUSTIN                 | 200     | .9100 |              |       | 26      |            |
| 49949 BRUNDIGE, BARTON-2116 PAGANINI AVE-HENDERSON       | 50      | .7400 | 50           | .5400 | 20      |            |
| 44888 BUCK, LARRY-6775 N DREXEL DR-SPARKS                | 50      | .7200 | 50           | .5400 | 20      |            |
| 02533 BULLARD JR, RICHARD-10125 BURGHLEY COURT-RENO      | 2200    | .9868 | 2400         | .9154 | 27      | 2100 .9414 |
| 48593 BULLOCK, KASEN-2615 AUSTIN HWY-FALLON              | 700     | .5043 |              |       | 19      |            |
| 44734 BUSH, KENNETH-40 VISTA DEL MAR ST-HENDERSON        | 150     | .9400 | 250          | .8680 | 21.5    | 150 .8267  |
| 46381 CARD, RAFF-5150 RIVERS EDGE DR-FALLON              | 600     | .7317 |              |       | 19      |            |
| 45553 CARNES, VANCE-7737 BROADWING DR-LAS VEGAS          | 350     | .9200 | 350          | .8200 | 25      | 350 .7343  |
| 47333 COFFIN, MATT-3539 DESERT PLAINS-ELKO               | 450     | .9289 | 550          | .8618 | 22      | 650 .9169  |
| 45381 CONNOLLY, TOM-1236 HEYBORNE RD-GARDENVILLE         | 100     | .9300 | 100          | .8300 | 23.5    | 100 .8400  |
| 34784 DAGHER, MARK-4555 JACK RABBIT RD-RENO              | 2400    | .9746 | 2350         | .9004 | 27      | 2400 .9308 |
| 48615 DAGHER, MITCHELL-60 LEO DRIVE-SPARKS               | 2400    | .8688 | 2100         | .8267 | 19      | 1900 .7458 |
| 02512 DANIELS, WILLIAM-7251 LAKE FARM AVE-LAS VEGAS      | 1100    | .9609 | 1400         | .9079 | 27      | 1000 .9200 |
| 44079 DEFOREST, MURRY-7555 LARKSPUR-WINNEMUCCA           | 1050    | .9743 | 1050         | .9390 | 23      | 1150 .8817 |
| 41404 DELONG, TODD-5230 E PALISADE DR-WINNEMUCCA         | 1600    | .9475 | 1400         | .8536 | 27      | 1600 .8838 |
| 49909 DEMENT, JADEN-2453 ROXBURY WAY-CARSON CITY         | 300     | .9200 | 200          | .9100 | 19      |            |
| 48858 DEVERS, DAN-6955 FREEDOM DR-SPARKS                 | 100     | .8800 | 100          | .8800 | 20      | 100 .7300  |
| 48391 DORSA, STEPHEN-1945 JANIE LANE-ELKO                | 200     | .9300 | 200          | .8750 | 20      | 200 .7750  |
| 48976 DERB, SEAN-345 LINCOLN ST-FALLON                   | 150     | .9667 | 50           | .9400 | 21.5    | 50 .9600   |
| 44394 ERNST, MATTHEW-946 ASPEN CIRCLE-FALLON             | 900     | .8833 | 400          | .7575 | 25      | 400 .8250  |
| 47243 ERNST, THAINE-946 ASPEN CIR-FALLON                 | 400     | .7875 | 300          | .7933 | 20      | 300 .6667  |
| 49278 ESCOBAR, TOBY-190 CARSON RIVER DR-FALLON           | 750     | .8293 | 100          | .7400 | 20      | 50 .8200   |
| 46286 EVANS, JUSTIN-3419 FREEPORT AVE-ELKO               | 100     | .8600 | 200          | .7650 | 21.5    | 350 .8229  |
| 43767 EVASOVIC, JOHN-102 S MOUNTAIN VIEW-YERINGTON       | 450     | .8578 | 450          | .8000 | 20.5    |            |
| 40324 FARSTVEET, CRAIG-5800 CARSON DR-WINNEMUCCA         | 50      | .6400 | 50           | .7000 | 23      | 50 .6800   |
| 49777 FARSTVEET, CHAD--                                  | 50      | .9200 | 50           | .9000 | 20      | 50 .8400   |
| 45977 FEIG, MARTIN-2365 CANYONVILLE DR-HENDERSON         |         |       | 50           | .8200 | 20      |            |
| 40445 FRANK, BRETT-925 S MAINE ST-FALLON                 | 2300    | .9243 | 2150         | .8498 | 21      | 2250 .7538 |
| 45953 FREYMAN, PEPPER-4400 JUMBO GRADE WAY-WASHOE VALLEY | 200     | .9650 | 100          | .8100 | 23      | 200 .9150  |
| 47490 FROSSARD, CAMILLE-PO BOX 1805-FERNLEY              | 600     | .6417 |              |       | 19      |            |
| 46326 FROSSARD, EVAN-PO BOX 1805-FERNLEY                 | 600     | .8800 |              |       | 19      |            |
| 43571 GABIOLA, TERRY-4945 DAVIS LN-WINNEMUCCA            | 1100    | .8600 | 1000         | .7840 | 20      | 100 .5600  |
| 47015 GANQUET, TIM-110 LAWNSDALE DR-SPRING CREEK         | 100     | .8400 | 150          | .8667 | 20      | 100 .8000  |
| 43095 GILBREATH, PHIL-4266 KYLE DR-WELLINGTON            | 800     | .9263 | 650          | .8554 | 24.5    | 700 .7800  |
| 49558 GILL, GEOFF-2290 HAYFIELD LANE-FERNLEY             | 650     | .8785 | 550          | .8364 | 20      | 250 .8360  |
| 48111 GIOVANNETTI, EVAN-5835 HOOPER PLACE-FALLON         | 50      | .8400 | 50           | .9400 | 19      | 50 .6800   |
| 49280 GOMES, RYAN-2600 ST CLAIR RD-FALLON                | 800     | .8150 |              |       | 19      |            |
| 02490 GOODWILL, DICK-196 HWY 208-YERINGTON               | 350     | .8314 | 250          | .6680 | 27      | 250 .8760  |
| 41491 GRANDI, ANGELINA-1496 CHIMNEY DR-CARSON CITY       | 400     | .8400 |              |       | 21      |            |
| 48594 GREEN, JAYDEN-1285 GUMMOW DRIVE-FALLON             | 500     | .8140 |              |       | 19      |            |
| 47491 HAGGARD, ALEXIS-1233 MEADOW VIEW LANE-FALLON       | 1250    | .9432 | 550          | .8873 | 20      |            |
| 49737 HALLQUIST, BEN-1050 YEOMAN LANE-FALLON             | 475     | .5368 |              |       | 19      |            |
| 19480 HANLEY, JOE-180 E HICKORY ST-PAHRUMP               | 100     | .9700 | 100          | .8700 | 26.5    |            |
| 49962 HANLEY, MICHAEL-PO BOX 150075-ELY                  | 100     | .8600 | 100          | .8500 | 21      |            |
| 44825 HANSON, JOHN-7595 COZYLOFT DR-LAS VEGAS            | 650     | .9415 | 700          | .8057 | 21      | 150 .8000  |

**NEVADA—2022—members without targets are listed at the end of this section  
(life member numbers begin with "O" or "\*\*")**

|        |                                                         | SINGLES | HANDICAP | YDG  | DOUBLES               |
|--------|---------------------------------------------------------|---------|----------|------|-----------------------|
| 44115  | HARMS, JERRY-4921 ENCORE PARADISE AVE-LAS VEGAS         | 50      | .9600    | 50   | .9200 25 50 .8800     |
| 48210  | HATCH, JOY-789 SHIRLEY LANE-BOULDER CITY                | 150     | .8733    | 150  | .7867 19 150 .6733    |
| 47836  | HENRIOD, JEFF-BOX 1115-WINNEMUCCA                       | 400     | .6625    | 250  | .6000 20              |
| 49920  | HICKMAN, TYLER-480 RAWLINGS DR-SPRING CREEK             | 100     | .8400    | 100  | .8800 20 100 .7200    |
| 47806  | HIGHLAND, RANDY-3543 DESERT PLAINS-ELKO                 | 400     | .8900    | 500  | .8280 20 450 .7733    |
| 49738  | HOLT, SAM-1050 ANDREW LANE-FALLON                       | 775     | .8735    |      | 20                    |
| 46917  | HOMER, COLIN-1672 TAMARA LANE-FALLON                    | 250     | .9040    | 250  | .8840 21.5 250 .8440  |
| 44574  | HOMER, JASON-1672 TAMARA LN-FALLON                      | 2200    | .9559    | 2200 | .8768 25.5 3600 .9242 |
| 47494  | HOMER, JAXON-1672 TAMARA LANE-FALLON                    | 2650    | .9223    | 2050 | .9112 21 2150 .8140   |
| 39875  | HORTON, GLENN-1978 STEPHEN CT-GARDNERVILLE              |         |          |      | 20 175 .4514          |
| 49568  | HOVIAN, ERIC-2727 PARSUNS RUN CT-HENDERSON              | 100     | .8500    | 100  | .8100 20 50 .5600     |
| 47496  | HUCKABY, TANNER-905 WADE LANE-FALLON                    | 575     | .9061    |      | 19 100 .8300          |
| 49870  | IRINGAN, VINCENT-9746 CADENCE CREEK CT-LAS VEGAS        | 150     | .9600    | 100  | .8400 20 150 .7933    |
| 43620  | ISENSEE, SKIP-6348 BENTLEY CT-RENO                      | 200     | .8800    | 100  | .8000 20.5            |
| 49610  | JACOBS II, FRANCIS-11380 S VIRGINIA ST #3211-RENO       | 100     | .7500    | 100  | .6700 20              |
| 43866  | JACOBS III, FRANCIS-11380 S VIRGINIA ST #3211-RENO      | 200     | .9450    | 100  | .9700 21              |
| 49018  | JAMES, MATT-2525 HIGHLAND DR-WINNEMUCCA                 | 1550    | .9529    | 1450 | .9090 22 1950 .8369   |
| 48211  | JOHNSON, CHRIS-123 WOODS COURT-ELKO                     | 350     | .6143    | 350  | .5457 20 350 .5400    |
| 48857  | JOHNSON, PIERCE-123 WOODS COURT-ELKO                    | 350     | .7457    | 350  | .6086 20 350 .6000    |
| 48113  | JONTE, ETHAN-875 MCLEAN ROAD-FALLON                     | 800     | .6600    |      | 20                    |
| 41802  | KETCHUM, HAYDEN-260 WELLINGTON WAY-RENO                 | 100     | .9500    |      | 25                    |
| 43645  | KIEBER, JOHN-3320 POTBELLY RD-WINNEMUCCA                | 250     | .8560    | 250  | .8160 20              |
| 42210  | KINCHELOE, MICHAEL-PO BOX 525-LOVELOCK                  |         |          | 100  | .9000 20.5            |
| 42253  | KINCHELOE, MICHAEL-PO BOX 525-LOVELOCK                  |         |          | 100  | .7300 20              |
| 49607  | KITZMAN, THOMAS-41 PRECIPICE CT-HENDERSON               | 500     | .8340    | 500  | .7340 20 200 .6050    |
| 42417  | KNOX, BILL-9900 WILBUR MAY PKWY APT 1105-RENO           | 1000    | .8770    | 700  | .8514 20.5 600 .7317  |
| 48404  | KRENZER, RICHARD-2776 HARTWICK PINES DR-HENDERSON       | 50      | .7400    | 50   | .7000 20 50 .6000     |
| 49459  | LAGE, MADDOX-PO BOX 2078-WINNEMUCCA                     | 1050    | .7171    | 650  | .7615 19              |
| 49739  | LAMBERT, RYLAN-6990 STILLWATER RD-FALLON                | 575     | .4974    |      | 19                    |
| 49740  | LAMBERT, WYATT-6990 STILLWATER ROAD-FALLON              | 650     | .6215    |      | 19                    |
| 47649  | LARSON, SCHYE-3115 MARS AVE-WINNEMUCCA                  | 200     | .8850    | 200  | .8350 19 300 .7733    |
| 49778  | LAWSON, RICH-130 BLOSSOM SPRGS DR-BATTLE MT             | 750     | .8800    | 650  | .8877 20 550 .7309    |
| 49256  | LEDERER, RALPH-121 ALAMOSA ST-DAYTON                    | 2550    | .8835    | 3050 | .8538 20.5 1950 .7590 |
| 48559  | LEMLEY, JACOB-3539 DESERT PLAINS-ELKO                   | 50      | .8800    | 50   | .7600 20 50 .6000     |
| 49907  | LILES, KELLY-15755 SECRET PASS RD-RENO                  | 300     | .7900    |      | 20                    |
| 49908  | LILES, LOGAN-15755 SECRET PASS RD-RENO                  | 300     | .8133    | 100  | .8600 19              |
| 49380  | LOMBARD, PHIL-253 MAPLE ST APT #3-ELKO                  | 950     | .9305    | 650  | .8492 20 250 .7840    |
| 47089  | LONDON, ALAN-291 ROCKIN CHAIR #4-SPRING CREEK           | 1000    | .7350    | 500  | .6380 20 500 .6780    |
| 48932  | LOOP, GABBY-151 RIVER VILLAGE DR-FALLON                 | 975     | .7590    | 100  | .5900 19 650 .6723    |
| 48125  | LOOP, MATTHIAS-151 RIVER VILLAGE DR-FALLON              | 575     | .6957    | 100  | .6800 19              |
| 40329  | LOPEZ, DELBERT-216 LEMMON DR #378-RENO                  | 50      | .8600    |      | 20                    |
| 49257  | MAIN, DEB-1449 RIVERPARK PKWY-DAYTON                    | 3650    | .9260    | 4050 | .8528 23 5550 .7982   |
| 48412  | MALONEY, BARNEY-15295 TOLL RD-RENO                      | 100     | .9200    | 100  | .8900 20.5 100 .6600  |
| 40330  | MANHA, MARK-1135 PINE RD-FALLON                         | 150     | .8867    | 150  | .8600 20 650 .8000    |
| 46640  | MANSKE, CHACE-442 LAY STREET-WINNEMUCCA                 | 400     | .9275    | 100  | .9300 21 300 .7967    |
| 41407  | MARILUCH, TAMARA-5230 E PALISADE DR-WINNEMUCCA          | 1000    | .9070    | 950  | .7895 23.5 900 .7978  |
| *46904 | MARLEY, CORY-P.O. BOX 2263-ELKO                         | 650     | .9015    | 650  | .8246 20.5 1150 .8357 |
| 47235  | MATYS, GERALD-1180 COLT DRIVE-ELKO                      | 500     | .9540    | 500  | .8760 27 500 .8940    |
| 49571  | MCCLLENHAHAN, DAVE-470 ALAMOSA DR-SPARKS                | 100     | .8500    |      | 20                    |
| 37086  | MCKEAN, JOHN-2100 MAXIMUS LANE-RENO                     |         |          | 100  | .9200 20              |
| 40331  | MCMILLEN, GREG-381 PARKVIEW-WINNEMUCCA                  | 1400    | .9507    | 1400 | .8686 27 1500 .8580   |
| 41904  | MILLER, LLOYD (PETE)-322 N MTN VIEW ST-YERINGTON        | 850     | .8188    | 750  | .7933 20              |
| 46916  | MILLS, ROYCE-1965 SHECKLER ROAD-FALLON                  | 1200    | .8233    |      | 19 200 .7100          |
| 40447  | MONTANA, STEVEN-625 DRUMM LN-FALLON                     | 400     | .8900    | 400  | .7625 24 400 .7925    |
| 49221  | MOON, JAMES-7150 STRATUS ST-WINNEMUCCA                  | 250     | .8800    | 250  | .9120 20 200 .7450    |
| 49899  | MOON, JAYLIN-7150 STRATUS ST-WINNEMUCCA                 | 100     | .7900    | 100  | .7600 19              |
| 47581  | MOREHEAD, TATE-226 BRIDLE PATH WAY-FERNLEY              | 100     | .8900    |      | 23                    |
| 44969  | NELSON, BAILEY-2600 LEWIS DR-CARSON CITY                | 600     | .9267    | 900  | .8922 26 700 .8543    |
| 28627  | NELSON, JASON-2600 LEWIS DR-CARSON CITY                 | 3100    | .9739    | 3350 | .9093 27 4400 .9566   |
| 49598  | NITSCHKE, THOMAS-1010 INDUSTRIAL RD LOT 22-BOULDER CITY | 150     | .8267    | 150  | .7200 20              |
| 40939  | NORCUTT, CHET-415 WEST 4TH-FALLON                       | 1500    | .9147    | 1000 | .8520 26.5 1100 .8573 |



**NEVADA—2022—members without targets are listed at the end of this section**  
(life member numbers begin with "0" or "\*\*")

|                                                       | SINGLES |       | HANDICAP | YDG   | DOUBLES |            |
|-------------------------------------------------------|---------|-------|----------|-------|---------|------------|
| 44912 NORCUTT, WAYNE-PO BOX 1482-FALLON               | 2050    | .9405 | 1950     | .8154 | 25.5    | 2550 .8812 |
| 49477 NYREHN, BEAU-661 WESTCOTT DRIVE-SPRING CREEK    | 100     | .9800 | 100      | .9400 | 27      | 100 .9500  |
| 49903 O'BRIEN, GENO-1682 HYDE ST-MINDEN               | 100     | .9600 | 100      | .8400 | 19      |            |
| 49904 O'BRIEN, MATT-1682 HYDE ST-MINDEN               | 100     | .8300 | 100      | .8100 | 20      |            |
| 48116 O'NEILL, MACRAY-435 MARY STREET-FALLON          | 100     | .6700 | 100      | .7600 | 19      |            |
| 48281 O'NEILL, MICHAEL-435 MARY ST-FALLON             | 100     | .8100 | 100      | .8900 | 20      | 100 .7100  |
| 49741 OPENSHAW, GRAYSON-1805 AUCTION RD-FALLON        | 900     | .7056 | 200      | .6400 | 19      | 100 .5100  |
| 49921 OSBORN, JOSEPH-927 WILLINGTON DR-SPRING CREEK   | 150     | .8000 | 150      | .8000 | 20      | 150 .6267  |
| 48393 OSMUN, PETE-550 GLEN LANE-LOVELOCK              | 650     | .8923 | 400      | .8900 | 19      |            |
| 48449 OXBORROW, SCOTT-PO BOX 1901-ELKO                | 200     | .8650 | 200      | .7900 | 20.5    | 200 .8200  |
| 48291 PALACIO, JOHN-3181 MIDLAND DR-ELKO              | 250     | .8320 | 250      | .7360 | 20      | 250 .6920  |
| 48596 PALMER, FRANKY-1250 CHARLYS WAY-FALLON          | 600     | .8367 |          |       | 19      |            |
| 48560 PANIAGUA, ERIC-434 LAWDALE DRIVE-SPRING CREEK   | 100     | .9400 | 100      | .8100 | 20.5    | 100 .8500  |
| 49751 PENN, DAVID-475 WEST RICHARDS-FALLON            | 525     | .5467 |          |       | 20      |            |
| 49281 PEYERL, AUSTIN-7745 BASIN RIVER-RENO            | 1900    | .9279 | 1200     | .8675 | 20      | 1300 .7731 |
| 49816 PEYERL, MICHAEL-7745 BASIN RIVER COURT-RENO     | 100     | .8800 | 100      | .7100 | 20      | 100 .6500  |
| 48534 PICANSO, SETH-HC 31 BOX 141-ELKO                | 100     | .9700 | 100      | .9600 | 22      | 100 .9200  |
| 49785 PILON, STEVE-565 RESIVIOR RD-LOVELOCK           | 300     | .8600 | 150      | .7933 | 20      |            |
| 46327 PIRKLE, BRODEN-1955 SKY RIDGE DR-FALLON         | 2550    | .9447 | 1950     | .9010 | 23      | 3100 .8845 |
| 48282 PIRKLE, KENNY-1955 SKY RIDGE DR-FALLON          | 1400    | .9550 | 1300     | .9015 | 22      | 2300 .8848 |
| 41033 PROCKISH, DAN-600 N HARMON RD-FALLON            | 2350    | .9200 | 2250     | .7573 | 26.5    | 3650 .8016 |
| 49829 RANDALL, JOHN-4360 RIM ROCK RD-WINNEMUCCA       |         |       | 100      | .6800 | 20      |            |
| 47334 REUTNER, SCOTT-1770 SHARPS ACCESS RD-ELKO       | 400     | .8775 | 600      | .8683 | 20      | 650 .8400  |
| 43060 REYNOLDS, LARRY-425 PEARL ST-YERINGTON          | 500     | .8520 | 500      | .7620 | 21.5    | 500 .7320  |
| 48617 RICKS, WYATT-1207 SHERMAN-FALLON                | 1200    | .8108 | 300      | .7800 | 19      | 200 .6600  |
| 45765 RIDINGER, BRIAN-1134 CASTLE POINT AVE-HENDERSON | 500     | .9260 | 500      | .8540 | 20      | 500 .8820  |
| 47883 ROBERTS, RUSSELL-6014 WYATT CREEK AVE-LAS VEGAS | 150     | .7800 | 150      | .8067 | 25.5    | 150 .7867  |
| 45717 ROWE II, JOHN-850 ADOBE RD-FALLON               | 900     | .9433 | 200      | .8950 | 20.5    | 300 .8467  |
| 43478 SCHOTTEL, MICHAEL-PO BOX 213-LOVELOCK           | 700     | .9500 | 350      | .9171 | 25      | 200 .9000  |
| 49767 SCHWARTZ, COLIN-1880 WALNUT CT-CARSON CITY      | 600     | .9200 | 500      | .8960 | 19      | 100 .8300  |
| 49766 SCHWARTZ, KEVIN-1880 WALNUT CT-CARSON CITY      | 300     | .8833 | 100      | .7800 | 20      |            |
| 47967 SIMMONS, LANE-7020 SUNSET DRIVE-WINNEMUCCA      | 50      | .9200 | 50       | .7000 | 22      | 50 .7200   |
| 49695 SIMMONS, MARY-1844 KINGSLEY LN-CARSON CITY      | 200     | .6100 |          |       | 19      |            |
| 46599 SIMPSON, AARON-4380 DEBRA LANE-WINNEMUCCA       | 400     | .9250 | 400      | .9275 | 22      | 200 .8600  |
| 49898 SIMPSON, HANNAH-4380 DEBRA LANE-WINNEMUCCA      | 100     | .7700 | 100      | .8500 | 19      |            |
| 47678 SIMPSON, KATHRYN-4380 DEBRA LANE-WINNEMUCCA     | 150     | .8933 | 150      | .8533 | 19      |            |
| 49779 SMITH, JIMMY-1446 NIGHTINGALE WAY-SPARKS        | 500     | .8680 | 400      | .8300 | 19      |            |
| 21737 SMITH, LAWRENCE-BOX 123-WELLINGTON              | 1100    | .8355 | 800      | .7075 | 25      | 350 .6114  |
| 29760 SMITH, MICHAEL -1446 NIGHTINGALE WAY-SPARKS     | 500     | .8340 | 400      | .8575 | 20      |            |
| 49631 STEELE, WENDE-1870 RYAN WAY-FALLON              | 100     | .6800 | 50       | .8000 | 19      |            |
| 49923 STEWART, CAREY-PO BOX 155-LOVELOCK              | 300     | .9400 | 300      | .9033 | 20      | 50 .9000   |
| 47074 STOFFER, JEFFREY-243 GORDON LANE-DAYTON         | 850     | .9047 | 750      | .8600 | 20      | 750 .7600  |
| 39282 TALBOT, CRAIG-1509 CAMILLE DR-CARSON CITY       | 1200    | .9100 | 2000     | .8575 | 23      | 1300 .8246 |
| 37894 TALBOT, DANNY-800 BERNINI ST-LAS VEGAS          | 50      | .9600 | 50       | .7600 | 25.5    | 50 .8600   |
| 49668 THORNTON, MAX-1427 MUIR DR-GARDNERVILLE         | 150     | .8467 | 150      | .7133 | 20      | 100 .5600  |
| 49871 THORPE, KYLE-904 HARBOR AVE-HENDERSON           | 150     | .8533 | 150      | .8067 | 20      | 100 .7100  |
| 13395 THRAN, RICHARD-9 BROWN LN-YERINGTON             | 350     | .8229 | 350      | .7686 | 25      | 350 .8000  |
| 45685 TULLOS, RONALD-1016 SAN GABRIEL AVE-HENDERSON   | 150     | .7267 | 150      | .7133 | 20      | 100 .6400  |
| 41906 TURNER, WYATT-1189 WESTLAKE RD-RENO             | 100     | .8300 | 100      | .8400 | 24.5    |            |
| 13217 UHL, KENNETH-750 E STILL WATER AVE-FALLON       | 150     | .7800 | 50       | .6200 | 24      |            |
| 47499 URQUHART, BRODY-585 SUNSHINE LOOP-FALLON        | 1500    | .9040 | 550      | .8818 | 19      | 450 .6933  |
| 49329 URQUHART, KRIS-585 SUNSHIUNE LOOP-FALLON        | 500     | .8760 | 350      | .8286 | 20      | 450 .7711  |
| 42403 VANPATTEN, CODY-176 PRAIRIE LN-FERNLEY          | 100     | .9400 | 100      | .7200 | 27      | 50 .9600   |
| 49282 VERSHUM, EMMA-1765 TUMBLEWEED RD-FALLON         | 600     | .7117 |          |       | 19      |            |
| 46740 VINCENT, BRENT-1610 MOWBRAY COURT-HENDERSON     | 400     | .8425 | 400      | .8825 | 21.5    | 50 .5200   |
| 49590 WANG, JACK-11223 IVYBRIDGE AVE-LAS VEGAS        | 450     | .8889 | 450      | .8467 | 21      | 450 .8644  |
| 45020 WEBB, COLBY-2273 BROWN LN-FALLON                | 2700    | .9322 | 2100     | .8938 | 26      | 2400 .8608 |
| 45786 WEBB, LESTER-2273 BROWN LN-FALLON               | 2650    | .9208 | 2650     | .8411 | 22      | 3950 .8306 |
| 48535 WHALEN, BRUCE-8530 S EAGLEVIEW DR-ELKO          | 450     | .9022 | 450      | .8467 | 21.5    | 450 .8067  |
| 49054 WHITE, GERALD-494 SHADYBROOK DR-SPRING CREEK    | 50      | .7200 | 50       | .5600 | 20      | 50 .4600   |
| 49283 WHITE, JON-2192 CHRISTIE CIRCLE-FALLON          | 1050    | .8333 | 100      | .7400 | 20      | 200 .6800  |

**NEVADA—2022—**members without targets are listed at the end of this section  
(life member numbers begin with "0" or "\*\*")

|       |                                                 | SINGLES | HANDICAP | YDG | DOUBLES |      |     |       |
|-------|-------------------------------------------------|---------|----------|-----|---------|------|-----|-------|
| 49055 | WHITE, ROBERTA-494 SHADYBROOK DR-SPRING CREEK   | 50      | .7600    | 50  | .5600   | 19   | 50  | .5600 |
| 40441 | WHITTEN, DEREK-3110 YORK LN-FALLON              | 350     | .9257    | 300 | .8400   | 27   | 350 | .8257 |
| 49961 | WICKHAM, ROSS-1364 ARROYO SECO DR-ELKO          | 200     | .7800    | 300 | .6967   | 20   |     |       |
| 49821 | WILCOX, CAYSON--                                | 150     | .9733    | 50  | .9200   | 20   |     |       |
| 49822 | WILCOX, EASTON--                                | 150     | .8533    |     |         | 20   |     |       |
| 48536 | WILLIAMS, CASEY-3117 MOUNTAIN CITY HWY #4-ELKO  | 150     | .9400    | 150 | .8400   | 24   | 150 | .8667 |
| 44108 | WILSON, SHERRY-PO BOX 144-OROVADA               | 200     | .9200    | 200 | .8950   | 22   |     |       |
| 44107 | WILSON, WALTER-PO BOX 144-OROVADA               | 400     | .8975    | 400 | .8275   | 25.5 | 300 | .7967 |
| 48930 | WIPF, JAKE-405 MERINO DRIVE-SPRING CREEK        | 50      | .9600    | 50  | .8800   | 23   | 50  | .8200 |
| 47837 | WOOLEVER, JEFFREY-3200 STAGECOACH CR-WINNEMUCCA | 350     | .8800    | 250 | .7600   | 20   |     |       |
| 49284 | WORTH, CALEB-400 TIMOTHY WAY-FALLON             | 800     | .6088    |     |         | 19   |     |       |
| 49905 | WRIGHT, COLTON-2117 POOLE WAY-CARSON CITY       | 700     | .9700    | 700 | .9443   | 23   | 500 | .9120 |
| 41035 | WRIGHT, GREG-1673 WINDRIDGE-CARSON CITY         | 450     | .8889    | 650 | .8369   | 27   | 250 | .8040 |
| 49285 | YOHEY, LUCAS-320 EAST PARK-FALLON               | 800     | .6238    | 100 | .7200   | 19   |     |       |
| 49572 | YOST, BART-5500 SHECKLER-FALLON                 | 100     | .7400    |     |         | 20   |     |       |
| 49573 | YOST, BRODIE-5500 SHECKLER RD-FALLON            | 100     | .7600    |     |         | 20   | 100 | .6100 |
| 49752 | ZRNICH, KEIRA-1015 OREGON DR-FALLON             | 550     | .3073    |     |         | 19   |     |       |
| 49286 | ZULZ, JOHN-3275 BOUNDARY RD-FALLON              | 850     | .7929    | 150 | .8400   | 19   | 50  | .6400 |

members without targets in 2021—(life member numbers begin with "0" or "\*\*")

| PITA  | NAME -                       | CITY | YDG  |
|-------|------------------------------|------|------|
| 45014 | ADAMS, ANTHONY-FALLON        |      | 19   |
| 41557 | ALAMEDA, TIM-SPARKS          |      | 24   |
| 45013 | BRINKERHOFF, DENIS-OROVADA   |      | 25   |
| 01555 | BULLARD, DANIEL-LAS VEGAS    |      | 20.5 |
| 02534 | BULLARD III, RICHARD-RENO    |      | 19   |
| 02107 | CHESNEY, LARRY-RENO          |      | 20   |
| 47625 | CLAWSON, ROBERT-BOULDER CITY |      | 20   |
| 00871 | COONEY, JACK-LOVELOCK        |      | 27   |
| 01629 | CROSS, ROBERT-FERNLEY        |      | 22   |
| 49075 | DAY, CAROLYN-WELLINGTON      |      | 19   |
| 41025 | DELFANTE, ANTHONY-LAS VEGAS  |      | 24   |
| 41849 | DEWITT, MIKE-LOVELOCK        |      | 23.5 |
| 43100 | DORMAN, ROBERT (BOBBY)-RENO  |      | 23   |
| 40279 | FINE, EVAN-RENO              |      | 27   |
| 41412 | FINE, PAMELA-RENO            |      | 19   |
| 42381 | FOSTER, STEPHEN-LOVELOCK     |      | 20   |
| 40325 | FOWLER, GUY-FALLON           |      | 22   |
| 39874 | GOODWILL, BECKY-YERINGTON    |      | 20   |
| 46655 | HAMMONDS, DEAN-LAS VEGAS     |      | 20   |
| 01255 | HENDERSON, DAN-RENO          |      | 27   |
| 00650 | HEWITT, ED-RENO              |      | 22   |
| 43829 | HOMER, TRENTON-FALLON        |      | 19   |
| 02362 | HRUSKA, WILLIAM-SPARKS       |      | 27   |
| 43159 | HUGHES, HOWARD-LAS VEGAS     |      | 22.5 |
| 00004 | HUNTER, JAMES-SPARKS         |      | 27   |

| PITA   | NAME -                         | CITY | YDG  |
|--------|--------------------------------|------|------|
| 01664  | JENSEN, GEORGE-RENO            |      | 22   |
| 02195  | KILEY, L DAVID-RENO            |      | 20   |
| 01876  | LANNES, ERIC-RENO              |      | 21   |
| 43481  | LEE, LYNETTE-FALLON            |      | 20   |
| 48499  | LOCKETT, BRYCE-FALLON          |      | 19   |
| 47018  | MARLEY, CHARLES-SPRING CREEK   |      | 20   |
| 01736  | MCCREARY JR, TERRY-RENO        |      | 19   |
| 44749  | MCDONALD, BOB-LAS VEGAS        |      | 26   |
| 01687  | MCLAUGHLIN, DAVID-RENO         |      | 27   |
| *47357 | NORCUTT, DEVIN-FALLON          |      | 20.5 |
| 46488  | O'BRIEN, MICHAEL-DAYTON        |      | 20   |
| 02112  | PARKER, LANCE-RENO             |      | 27   |
| 49036  | PEMELTON, PATRICK-SPRING CREEK |      | 20   |
| 48485  | PINK, GREGORY-HENDERSON        |      | 20   |
| 02056  | RAMOS SR, JOE-AUSTIN           |      | 26.5 |
| 49053  | REED, BRETT-WELLINGTON         |      | 20   |
| 01938  | RICHARDSON, JIM-YERINGTON      |      | 25   |
| 02147  | RUCINSKI, PETER-RENO           |      | 27   |
| 02467  | SCHULTZ, FRED-PAHRUMP          |      | 25   |
| 10912  | SENEF, GLENN-HENDERSON         |      | 22.5 |
| 43605  | SHIGEMURA, TINA-HENDERSON      |      | 19.5 |
| 00648  | SMITH, GEORGE-RENO             |      | 20   |
| 44773  | STEWART, BARRY-FALLON          |      | 20   |
| 40633  | VETA, JIM-RENO                 |      | 27   |
| 40943  | WHITTEN, WAYNE-FALLON          |      | 24.5 |



# Winnemucca Trap Club



P.O. BOX 1413, WINNEMUCCA, NV 89446  
3 miles out East 2<sup>nd</sup> Street

## PITA Shoots

- September 9-10, 2023 - Fiesta Shoot



**Information:**  
Tammy Mariluch  
775-625-0968  
Todd DeLong  
775-623-8677

7 PAT traps with voice releases  
e-mail: spiderwoman222@hotmail.com

## NEVADA HIGH AVERAGES

### TOP SHOOTERS:

|                    | S_Shot | S_Avg | H_Shot | H_Avg | D_Shot | D_Avg | Tot Avg |
|--------------------|--------|-------|--------|-------|--------|-------|---------|
| RICHARD BULLARD JR | 2200   | .9868 | 2400   | .9154 | 2100   | .9414 | .9479   |
| JASON NELSON       | 3100   | .9739 | 3350   | .9093 | 4400   | .9566 | .9466   |
| MARK DAGHER        | 2400   | .9746 | 2350   | .9004 | 2400   | .9308 | .9353   |
| MURRY DEFOREST     | 1050   | .9743 | 1050   | .9390 | 1150   | .8817 | .9317   |
| WILLIAM DANIELS    | 1100   | .9609 | 1400   | .9079 | 1000   | .9200 | .9296   |
| JASON HOMER        | 2200   | .9559 | 2200   | .8768 | 3600   | .9242 | .9190   |
| KENNY PIRKLE       | 1400   | .9550 | 1300   | .9015 | 2300   | .8848 | .9138   |
| BRODEN PIRKLE (SJ) | 2550   | .9447 | 1950   | .9010 | 3100   | .8845 | .9101   |
| MATT JAMES         | 1550   | .9529 | 1450   | .9090 | 1950   | .8369 | .8996   |
| COLBY WEBB (JR)    | 2700   | .9322 | 2100   | .8938 | 2400   | .8608 | .8956   |

### Veterans

|              | S_Shot | S_Avg | H_Shot | H_Avg | D_Shot | D_Avg | Tot Avg |
|--------------|--------|-------|--------|-------|--------|-------|---------|
| CRAIG TALBOT | 1200   | .9100 | 2000   | .8575 | 1300   | .8246 | .8640   |
| DAN PROCKISH | 2350   | .9200 | 2250   | .7573 | 3650   | .8016 | .8263   |

### Juniors

|                 | S_Shot | S_Avg | H_Shot | H_Avg | D_Shot | D_Avg | Tot Avg |
|-----------------|--------|-------|--------|-------|--------|-------|---------|
| JAXON HOMER     | 2650   | .9223 | 2050   | .9112 | 2150   | .8140 | .8825   |
| AUSTIN PEYERL   | 1900   | .9279 | 1200   | .8675 | 1300   | .7731 | .8562   |
| MITCHELL DAGHER | 2400   | .8688 | 2100   | .8267 | 1900   | .7458 | .8137   |

### Ladies

|          | S_Shot | S_Avg | H_Shot | H_Avg | D_Shot | D_Avg | Tot Avg |
|----------|--------|-------|--------|-------|--------|-------|---------|
| DEB MAIN | 3650   | .9260 | 4050   | .8528 | 5550   | .7982 | .8590   |

Shooters are ranked on total average. To be considered for high average each shooter must have shot 1000 singles, 1000 handicap and 500 doubles targets. Twenty-four shooters in Nevada met this requirement. To place in high average special categories, you must qualify at the beginning of the target year (11/1/21).

# 2023 P.I.T.A Oregon State Championships

Kyle McKenzie  
2022 OR State  
PITA Handicap  
Champion



**June 15-18, 2023**  
**Oregon Doubles Classic Finale**  
**June 14, 2023**

**MEDFORD GUN CLUB**

OSTA ~ PO Box 2083 ~ Lebanon, OR 97355  
Program available at [www.shootpita.com/programs/](http://www.shootpita.com/programs/)

To receive a program by mail contact:  
Ron Johnson, OSTA Secretary  
541-281-1901 ~ [ronjej2000@gmail.com](mailto:ronjej2000@gmail.com)



P.O. Box 2083  
Lebanon, OR 97355  
(541) 619-9393

## 2022 - 2023 BOARD OF DIRECTORS

**MIKE RIGGS, President**

P.O. Box 219  
Eagle Creek, OR 97022  
(503) 997-2449  
riggsconstinc@gmail.com 2023

**SUE BREWER, Treasurer**

38753 Collins Lane  
(503) 258-8766  
sjbrewer40@gmail.com 2024

**JAMES ADAIR**

**Vice President**

5535 SW Plymouth Drive  
Corvallis, OR 97333  
(541) 758-2024  
adair@casco.net 2023

**John Backen, Director**

951 NW Keasey St  
Roseburg, OR 97471  
(541) 643-0006 2025  
redbellplastics@gmail.com

**BILL BOLTON, Director**

734 SW Colfax Ln  
Madras, OR 97741  
(541) 478-1165  
wmtbolton@yahoo.com 2023

**FRED SPROUL, Director**

88769 Teal Road  
Gearhart, OR 97138  
(503) 440-6353  
fred\_sproul\_1@hotmail.com 2024

**RON JOHNSON, Secretary**

P.O. Box F  
Klamath Falls, OR 97601  
(541) 281-1901  
ronjej2000@gmail.com 2025

**RICHARD SHRODE, Director**

22820 Alfalfa Market Rd  
Bend, OR 97701  
(541) 420-3642  
shrode@YKWC.net 2025

**JOHN ADAMS, Director**

29563 Minnehaha Road  
Hermiston, OR 97838  
(541) 564-0563  
Jadams@eotnet.net 2024



# Myrtle Point Sportsmen's Club



95414 Sitkum Lane Myrtle Point, Oregon

Club: 541-572-5332

Mike White 541-297-7468

Trap, 5-stand, Pistol, and Archery Range

Trap & 5-stand open Thursdays, call for hours

Trap open Saturdays 11-1, longer if shooters present

PITA shoots: May 20-21, 2023 (magnum)

August 19-20, 2023 (magnum)



Come visit the scenic Klamath Basin  
and enjoy the friendly hospitality of the

## Klamath Gun Club

### PITA SHOOTS:

•May 5-7, 2023 (magnum)

•August 11-13, 2023 (magnum)

For Programs & Information Contact:

Dick Siemens 541-783-2992

Klamath Gun Club • PO Box 1011 • Klamath Falls, OR 97601



## MEDFORD GUN CLUB

1259 East Vilas Road, Central Point, Oregon

Club phone: 541-772-7817

Email: [medfordgunclub@gmail.com](mailto:medfordgunclub@gmail.com)

Open Tuesday, Saturday, Sunday 10:00am—2:00pm

### SHOOT DATES

PITA MEMORIAL SPRING SHOOT-Apr 22-23, 2023; ODC/PDC-Apr 21

OR PITA STATE June 14 ODC/PDC Jun 15-18, 2023

ATA WESTERN ZONE Jul 14-16, 2023

PITA END OF SUMMER SHOOT-Sept 15-ODC/PDC Sept 16-17, 2023;

HALLOWEEN SHOOT Oct 27- ODC/PDC Oct 28-29, 2023,

PRE-SQUAD AT [WWW.PRESQUAD.COM](http://WWW.PRESQUAD.COM)

WEB [www.medfordgunclub.com](http://www.medfordgunclub.com) (online calendar)

◆ TRAP & SKEET

◆ LOW RATES

◆ CROSS REGISTRATION

◆ PLENTY OF RV PARKING

◆ KITCHEN

◆ SHOWERS



# **B E N D T R A P C L U B**

*Trap ~ Skeet ~ 5-Stand*

29753 E. Highway 20  
Bend, OR 97701

**Plan to attend our  
2023 PITA shoots:**

- ◆ 10 Trap Fields
- ◆ 2 Skeet Fields
- ◆ Kitchen
- ◆ RV parking-showers

- ~ April 7 (ODC/PDC), 8 & 9
- ~ June 30 (ODC/PDC)
- ~ July 1-2

[www.bendtrapclub.com](http://www.bendtrapclub.com)

**For club information call:**  
President: Richard Shrode  
[info@bendtrapclub.com](mailto:info@bendtrapclub.com)

## **HILLSBORO TRAP & SKEET CLUB**

### **PITA Shoots**

- ♣ March 11-12 St Patty's Day Shoot (ODC/PDC-10th)
- ♣ Sept 9-10 Nut Shoot (ODC/PDC-8th)
- ♣ Winter Multiplex

### **Club Information:**

- Open Wed 10-8, Sat & Sun 10-4
- 13 Trap Fields, 2 Skeet Fields, 1 International Bunker
- New, upgraded RV Parking-30 & 50 amp service, Showers
- New LED lights, Night shooting every Wednesday
- Breakfast, Lunch and Dinners at all registered events



**33295 NW Wren Road, Hillsboro, OR**  
**Phone: 503-648-2972** [info@hillsborotrapandskeet.org](mailto:info@hillsborotrapandskeet.org)  
[www.hillsborotrapandskeet.org](http://www.hillsborotrapandskeet.org)



**Annual "Pig"Shoot - April; 14, 15 & 16, 2023**

**50-Bird "Piglet" Shoot - July 14, 15 & 16, 2023**

**"Fall Classic" Shoot - September 2, 3 & 4, 2023**

To pre-squad, call Sue Brewer (541) 619-9393 or email: [sjbrewer40@gmail.com](mailto:sjbrewer40@gmail.com)  
or go to [Presquad.com](http://Presquad.com).

Contact Daro Handy for details (541) 784-6096

**Q:** Which Oregon shooter shot the most targets?

| OREGON 2022    |              |      |       |          |
|----------------|--------------|------|-------|----------|
| Shooter:       | City:        | Yds: | Avg:  | Targets: |
| Jacob Ohonich  | HAPPY VALLEY | 22.5 | .8460 | 20450    |
| Steven Kaufman | CORBETT      | 27   | .8743 | 14750    |
| George Barnett | MAUPIN       | 27   | .8389 | 14550    |
| Karen Barnett  | MAUPIN       | 21   | .8262 | 13600    |
| John Backen    | ROSEBURG     | 27   | .9097 | 11600    |
| Bob Robertson  | PORTLAND     | 27   | .9264 | 10150    |
| Joseph Bruney  | WARRENTON    | 24   | .8897 | 9550     |
| Tom Olsen      | BROOKINGS    | 26   | .8590 | 9000     |
| Garak Garza    | ROSEBURG     | 26.5 | .9005 | 7900     |
| Fred Sproul    | GEARHART     | 27   | .9156 | 7800     |



**Open Tuesday evening, Thursday & Sunday**

35305 Hwy 20 SE. Albany, OR.

(Only 4 miles E. of I-5) **541-619-3271**

**2023 PITA Shoots**

**March 31 - ODC/PDC, April 1 & 2 Multiplex Shoots**

**BKS SPORTSMEN CLUB**

PO Box 1372, 92411 Abbott Rd, Astoria, OR 97103



**2023 PITA SHOOT CALENDAR**

FEB 17 (ODC/PDC) FEB 18, MAY 5 (ODC/PDC) - MAY 6, AUG 4 (ODC/PDC) - AUG 5

“NOVEMBER CLASSIC” - call for date; Handicap only

HOLIDAY SHOOT: (THE SUNDAY BEFORE EASTER, THANKSGIVING & CHRISTMAS)

GUN CLUB OPEN FOR PRACTICE EVERY SUNDAY AT 11:00 AM & THURSDAYS 9AM –1PM

Located 21 miles west of Clatskanie, OR on Hwy 30 (near Astoria) ¼ mile east of Knappa Junction - at end of Abbott Rd.

INFO: 503-325-4549, or 503-458-6878 Email: shootbks@hotmail.com WEBSITE: bkssportsmensclub.com

COME AND SEE HOW GOOD YOU REALLY ARE!!

**OREGON STATE CHAMPIONSHIPS**  
**June 16-20, 2022 ~ Bend Trap Club**

**EV 1 – ELIAS TOLLEFSON SINGLES (81 shooters)**

|           |                                   |     |
|-----------|-----------------------------------|-----|
| AA WINNER | Jeff Stephens/Kent Sakamoto ..... | *99 |
| A WINNER  | Bob Robertson/Scott Julian .....  | *99 |
| B WINNER  | Byron "Andy" Damewood .....       | 98  |
| C WINNER  | Ambers Thornburgh/Deb Kelly ..... | *97 |
| D WINNER  | Buck Buchanan.....                | 95  |
| LADY      | Margaret Long .....               | 97  |
| VETERAN   | Rod Island .....                  | 94  |
| SENIOR    | Chester Carter .....              | 99  |
| ELDER     | Daro Handy ((wco 25-25) .....     | 98  |
|           | Arthur Fenton (25-24)             |     |
| JUNIOR    | Shahalie Peters .....             | 94  |



Margaret Long

**EV 2 – ERIC BAKER HANDICAP (84 shooters)**

|            |                               |     |
|------------|-------------------------------|-----|
| CHAMPION   | Colton Kohler .....           | 98  |
| 19-22.5 YD | Samuel Long.....              | 93  |
| 23-25.5 YD | Chester Carter .....          | 93  |
| 26-27 YD   | Kent Sakamoto .....           | 96  |
| LADY       | Deb Main .....                | 92  |
| VETERAN    | Gordon Shaw (wco 22) .....    | 91  |
|            | Rod Merydith (20)             |     |
| SENIOR     | Charles Storm/Joel Ball ..... | *91 |
| ELDER      | Jim Watters.....              | 93  |
| JUNIOR     | AJ Bovee .....                | 91  |



Samuel Long

**EV 3 – ELIAS TOLLEFSON DOUBLES (64 shooters)**

|           |                            |    |
|-----------|----------------------------|----|
| AA WINNER | Jason Nelson .....         | 99 |
| A WINNER  | Glen Jager .....           | 98 |
| B WINNER  | Mike Riggs .....           | 94 |
| C WINNER  | Billy Myers (wco 47) ..... | 91 |
|           | Scott Julian (41)          |    |
| D WINNER  | James Todd .....           | 87 |
| LADY      | Margaret Long .....        | 89 |
| VETERAN   | Rod Island.....            | 87 |
| SENIOR    | Chester Carter .....       | 94 |
| ELDER     | Arthur Fenton .....        | 90 |
| JUNIOR    | AJ Bovee .....             | 94 |



Mike Riggs

**EVENT 4 – BOB ROBERTSON 28 GAUGE CHAMPIONSHIP DOUBLES (7 shooters)**

|          |                      |    |
|----------|----------------------|----|
| CHAMPION | Bob Robertson.....   | 96 |
| A CLASS  | Rick Kobayashi ..... | 91 |
| B CLASS  | Fred Sproul .....    | 82 |
| C CLASS  | Steve Kaufman .....  | 87 |



Rick Kobayashi

\* split

**EV 5 – PRELIMINARY DOUBLES (77 shooters)**

|           |                                       |    |
|-----------|---------------------------------------|----|
| AA WINNER | Richard Shrode .....                  | 97 |
| A WINNER  | Tim Hunt/Fred Sproul (wco 46-45). *96 |    |
|           | Chad Lilze (45-45)                    |    |
| B WINNER  | Dean Rask .....                       | 95 |
| C WINNER  | Billy Myers.....                      | 94 |
| D WINNER  | Danny Benson .....                    | 88 |
| LADY      | Julie Spindler.....                   | 90 |
| VETERAN   | Gary Pack .....                       | 90 |
| SENIOR    | Joseph Bruney (wco 44-42) .....       | 92 |
|           | Jim Powell (44-41)                    |    |
| ELDER     | Arthur Fenton .....                   | 95 |
| JUNIOR    | AJ Bovee.....                         | 88 |



Richard Shrode

**EV 6 – BOB DICKINSON MEMORIAL HANDICAP (96 shooters)**

|            |                             |    |
|------------|-----------------------------|----|
| CHAMPION   | Kyle McKenzie .....         | 94 |
| 19-22.5 YD | Ralph Lederer .....         | 91 |
| 23-25.5 YD | Cole Costanti.....          | 93 |
| 26-27 YD   | Jason Nelson .....          | 93 |
| LADY       | Julie Spindler.....         | 88 |
| VETERAN    | Rodney Island .....         | 86 |
| SENIOR     | Billy Myers.....            | 90 |
| ELDER      | Richard McGuire (wct) ..... | 87 |
|            | Frank Riggs                 |    |
| JUNIOR     | Blake McCutcheon.....       | 85 |



Kyle McKenzie

**EV 7 - HIGH STAKES HANDICAP (64 shooters)**

|          |                                    |
|----------|------------------------------------|
| CHAMPION | Fred Sproul/Joseph Bruney . *47/50 |
|----------|------------------------------------|

**EV 8 - FRED SPROUL 28 GAUGE CHAMPIONSHIP SINGLES (12 shooters)**

|          |                    |    |
|----------|--------------------|----|
| CHAMPION | Fred Sproul .....  | 95 |
| A CLASS  | Mark Dagher .....  | 93 |
| B CLASS  | Mac Robertson..... | 95 |
| C CLASS  | Robert Sproul..... | 86 |



Mac Robertson

**EV 9/10 - CHAMPIONSHIP SINGLES (81 shooters) Sponsored by Elite Shotguns West**

|              |                                  |     |
|--------------|----------------------------------|-----|
| CHAMPION     | Richard Shrode (wso 25-25) ..... | 198 |
| AA CLASS     | Rick Kobayashi (25-24).....      | 198 |
|              | Michael Williams (24)            |     |
| A CLASS      | Kyle McKenzie (wso 25-24) .....  | 198 |
|              | Bill Mullins (24)                |     |
| B CLASS      | Chad Lilze .....                 | 195 |
| C CLASS      | Jim Williams (wso 25) .....      | 194 |
|              | Christian Erickson (23)          |     |
| D CLASS      | Danny Benson (wso 24).....       | 186 |
|              | Richard McGuire (16)             |     |
| O/S CHAMPION | Cory Walker (CA) (wso 25) .....  | 196 |
| O/S AA CLASS | Mark Dagher (NV).....            | 197 |
| O/S A CLASS  | Mac Robertson (CA) .....         | 195 |
| O/S B CLASS  | Deb Main (NV) .....              | 196 |



Chad Lilze

\* split



|             |                          |     |
|-------------|--------------------------|-----|
| O/S C CLASS | Buck Buchanan (WA) ..... | 183 |
| O/S D CLASS | Ralph Lederer (NV).....  | 185 |
| LADY        | Margaret Long .....      | 193 |
| VETERAN     | John Spindler.....       | 193 |
| SENIOR      | Joseph Bruney.....       | 195 |
| ELDER       | Daro Handy.....          | 196 |
| JUNIOR      | AJ Bovee .....           | 197 |
| SUB JUNIOR  | Hunter Stephens.....     | 187 |



Hunter Stephens

|                                         |                        |     |
|-----------------------------------------|------------------------|-----|
| <b>STATE TEAM: BEND TRAP CLUB .....</b> | <b>963</b>             |     |
| AA                                      | Richard Shrode.....198 |     |
| A                                       | Dwain Storm .....      | 191 |
| B                                       | Chad Lilze .....       | 195 |
| C                                       | John Spindler.....     | 193 |
| D                                       | James Todd .....       | 186 |

**YES JUNIORS (\$100 scholarship)**

|                    |     |
|--------------------|-----|
| AJ Bovee.....      | 197 |
| Cory Walker .....  | 196 |
| Ethan August.....  | 194 |
| Margaret Long..... | 193 |



AJ Bovee

**YES SUB-JUNIORS (\$100 scholarship)**

|                        |     |
|------------------------|-----|
| Hunter Stephens .....  | 187 |
| Samuel Long .....      | 180 |
| Blake McCutcheon ..... | 169 |
| Virginia Smith .....   | 164 |
| Mitchell Dagher .....  | 162 |

**EVENT 11 – CHAMPIONSHIP DOUBLES (90 shooters)**

**Sponsored by Cal-West Concrete Cutting**

|              |                                     |    |
|--------------|-------------------------------------|----|
| CHAMPION     | Rick Kobayashi.....                 | 97 |
| AA WINNER    | John Adams.....                     | 96 |
| A WINNER     | Bob Robertson.....                  | 96 |
| B WIN        | Mark Dramen (wct) .....             | 91 |
|              | Mike Riggs                          |    |
| C WIN        | Rick Volkman.....                   | 95 |
| D WIN        | Ethan August .....                  | 93 |
| LADY         | Julie Spindler (wso 17) .....       | 90 |
|              | Patricia McLelland-Merydith (16)    |    |
| VETERAN      | Gary Pack .....                     | 90 |
| SENIOR       | Dwain Storm .....                   | 94 |
| JUNIOR       | AJ Bovee .....                      | 94 |
| SUB-JUNIOR   | Samuel Long.....                    | 75 |
| O/S CHAMPION | Chuck Redding (CA).....             | 97 |
| AA O/S       | Kent Sakamoto (ID) (wct) .....      | 95 |
|              | Jason Nelson (NV)                   |    |
| A O/S        | Chester Carter (ID) .....           | 96 |
| B O/S        | Blake McCutcheon (ID) (wso 18)..... | 94 |
|              | Tom Olesen (WA) (17)                |    |



John Adams



Rick Volkman

|       |                              |    |
|-------|------------------------------|----|
| C O/S | Deb Main (NV) (wso 16) ..... | 83 |
|       | Buck Buchanan (WA) (12)      |    |
| D O/S | Ralph Lederer (NV) .....     | 76 |

**EVENT 12 - CHAMPIONSHIP HANDICAP (109 shooters)**

**Sponsored by Bend Trap Club, Hermiston Gun Club, Hillsboro Trap & Skeet, La Grande Gun Club, & Roseburg Gun Club**

|               |                                         |    |
|---------------|-----------------------------------------|----|
| CHAMPION      | Kyle McKenzie (wso 25-22) .....         | 95 |
| SHORT YDG     | Heath Lilze .....                       | 94 |
| MID YDG       | Schuyler Hornung .....                  | 94 |
| LONG YDG      | Richard Shrode .....                    | 95 |
| LADY          | Julie Spindler.....                     | 86 |
| VETERAN       | John Spindler .....                     | 93 |
| SENIOR        | Greg Murry .....                        | 90 |
| ELDER         | Ambers Thornburgh .....                 | 90 |
| JUNIOR        | AJ Bovee (wso 24) .....                 | 92 |
|               | Ethan August (23), Dustin Hamilton (22) |    |
| SUB-JUNIOR    | Hunter Stephens .....                   | 88 |
| O/S CHAMPION  | Buck Buchanan (WA).....                 | 95 |
| O/S SHORT YDG | Tamara Wakefield (CA) (wso 25).....     | 92 |
|               | Blake McCutcheon (ID) (23)              |    |
| O/S MID YDG   | Jim Watters (CA) (wso 21) .....         | 92 |
|               | Lance Gilmore (20)                      |    |
| O/S LONG YDG  | Chuck Redding (CA) .....                | 94 |

**HIGH OVER ALL (does not include 28 gauge)**

|              |                                  |     |
|--------------|----------------------------------|-----|
| CHAMPION     | Bill Mullins .....               | 841 |
| AA CLASS     | Fred Sproul .....                | 833 |
| A CLASS      | Bob Robertson .....              | 824 |
| B CLASS      | Chad Lilze .....                 | 826 |
| C CLASS      | James Todd .....                 | 794 |
| D CLASS      | Jacob Ohonich .....              | 719 |
| LADY         | Patricia McLelland-Merydith..... | 746 |
| VETERAN      | Rod Merydith.....                | 754 |
| SENIOR       | Steve Kaufman.....               | 800 |
| ELDER        | Ambers Thornburgh .....          | 805 |
| JUNIOR       | AJ Bovee .....                   | 822 |
| SUB-JUNIOR   | Samuel Long .....                | 743 |
| O/S CHAMPION | Chuck Redding (CA) .....         | 851 |

**ROOKIE** Danny Benson.....269/300

**HIGH ALL AROUND**

|              |                                    |     |
|--------------|------------------------------------|-----|
| CHAMPION     | Richard Shrode (wso 20-10-8) ..... | 388 |
| RUNNER UP    | Kyle McKenzie (18-9-7).....        | 388 |
| O/S CHAMPION | Chuck Redding (CA) .....           | 384 |

**TWO IN**

**A FAMILY** Cole Costanti & Ethan August.....676/800



Julie Spindler



John Spindler



Patricia McLelland  
-Merydith



Rod Merydith

## OREGON HIGH AVERAGES

| <b><u>TOP SHOOTERS:</u></b> | <b>S_Shot</b> | <b>S_Avg</b> | <b>H_Shot</b> | <b>H_Avg</b> | <b>D_Shot</b> | <b>D_Avg</b> | <b>Tot Avg</b> |
|-----------------------------|---------------|--------------|---------------|--------------|---------------|--------------|----------------|
| TYLER PEARSON               | 1300          | .9623        | 1400          | .9321        | 600           | .8883        | .9276          |
| BOB ROBERTSON               | 2800          | .9696        | 3050          | .8590        | 4300          | .9505        | .9264          |
| BILL MULLINS                | 2400          | .9742        | 2650          | .8800        | 2500          | .9240        | .9261          |
| FRED SPROUL                 | 2250          | .9676        | 2200          | .8614        | 3350          | .9179        | .9156          |
| CHAD LILZE                  | 1200          | .9558        | 1550          | .8897        | 900           | .8978        | .9144          |
| AJ BOVEE (JR)               | 1100          | .9618        | 1100          | .8900        | 700           | .8829        | .9116          |
| JOHN BACKEN                 | 2650          | .9713        | 2950          | .8410        | 6000          | .9168        | .9097          |
| DWAIN STORM (VT)            | 2100          | .9643        | 2225          | .8643        | 1600          | .8931        | .9072          |
| TIM HUNT                    | 1100          | .9427        | 1650          | .8909        | 1200          | .8833        | .9057          |
| RICK VOLKMAN                | 1100          | .9455        | 1450          | .8979        | 1000          | .8640        | .9025          |
| MICHAEL RIGGS               | 1800          | .9522        | 2050          | .8341        | 1600          | .9194        | .9019          |
| GARAK GARZA                 | 2500          | .9616        | 2800          | .8450        | 2600          | .8950        | .9005          |
| LONNY BROWN (SR)            | 2400          | .9579        | 2500          | .8756        | 1900          | .8632        | .8989          |
| KEARY TAYLOR                | 2450          | .9604        | 2550          | .8251        | 1300          | .9069        | .8975          |
| COLE COSTANTI               | 1000          | .9520        | 1000          | .8770        | 600           | .8600        | .8963          |
| GARY PACK (VT)              | 2000          | .9435        | 1650          | .8218        | 3350          | .9099        | .8917          |
| JOSEPH BRUNEY (SR)          | 2900          | .9510        | 3450          | .8504        | 3200          | .8675        | .8897          |
| WESTON ANDERSEN (SJ)        | 1700          | .9318        | 2200          | .8905        | 1800          | .8428        | .8883          |
| <b><u>LADIES:</u></b>       | <b>S_Shot</b> | <b>S_Avg</b> | <b>H_Shot</b> | <b>H_Avg</b> | <b>D_Shot</b> | <b>D_Avg</b> | <b>Tot Avg</b> |
| MARGARET LONG               | 1650          | .9461        | 1550          | .8400        | 1550          | .8787        | .8883          |
| KAREN BARNETT               | 3900          | .8969        | 4200          | .8202        | 5500          | .7615        | .8262          |
| VIRGINIA SMITH (SJ)         | 1800          | .7733        | 1800          | .7572        | 2400          | .6650        | .7319          |
| HANNAH OHONICH              | 2150          | .8121        | 2550          | .7725        | 1300          | .5938        | .7262          |
| <b><u>Veterans:</u></b>     | <b>S_Shot</b> | <b>S_Avg</b> | <b>H_Shot</b> | <b>H_Avg</b> | <b>D_Shot</b> | <b>D_Avg</b> | <b>Tot Avg</b> |
| STEVEN KAUFMAN (SR)         | 4700          | .9398        | 4850          | .8148        | 5200          | .8683        | .8743          |
| BURRELL GRAHAM (ELD)        | 1000          | .9390        | 1000          | .8400        | 800           | .8400        | .8730          |
| DON KRESS (SR)              | 1700          | .9082        | 2000          | .8765        | 1100          | .8145        | .8664          |
| TOM OLSEN (SR)              | 3400          | .9459        | 3450          | .7910        | 2150          | .8400        | .8590          |
| BYRON DAMEWOOD (VT)         | 1900          | .9358        | 2000          | .8245        | 650           | .8062        | .8555          |
| <b><u>Juniors:</u></b>      | <b>S_Shot</b> | <b>S_Avg</b> | <b>H_Shot</b> | <b>H_Avg</b> | <b>D_Shot</b> | <b>D_Avg</b> | <b>Tot Avg</b> |
| ETHAN AUGUST                | 2200          | .9159        | 2200          | .8395        | 1200          | .8267        | .8607          |
| COLTON KOHLER               | 1350          | .8815        | 1500          | .8847        | 950           | .7758        | .8473          |
| SAMUEL LONG                 | 1950          | .8821        | 2200          | .8268        | 1250          | .7056        | .8048          |
| TYSON HUNT                  | 1000          | .8020        | 1450          | .8290        | 600           | .7733        | .8014          |

Shooters are ranked on total average. To be considered for high average each shooter must have shot 1000 singles, 1000 handicap and 500 doubles targets. Oregon had 55 shooters meet the target requirements. To place in high average special categories, you must qualify at the beginning of the target year (11/1/21).

**OREGON—2022—members with targets are listed at the end of this section**  
 (life member numbers begin with "0" or "\*\*\*")

|                                                         | SINGLES    | HANDICAP   | YDG  | DOUBLES    |
|---------------------------------------------------------|------------|------------|------|------------|
| *44769 ADAIR, JAMES-5535 SW PLYMOUTH DR-CORVALLIS       | 2150 .9084 | 2450 .8290 | 27   | 1750 .8623 |
| 33880 ADAMS, JOHN-29563 MINNEHAHA RD-HERMISTON          | 500 .9680  | 400 .9375  | 27   | 300 .9800  |
| 49260 ANDERSEN, WESTON-3227 HWY 201-NYSSA               | 1700 .9318 | 2200 .8905 | 25   | 1800 .8428 |
| 40362 ARWOOD, KENNETH-1296 SW CEDAR-WARRENTON           | 750 .8333  | 650 .7462  | 21   | 1000 .7400 |
| 49110 AUGUST, ETHAN-301 WINDSOR AVE-MEDFORD             | 2200 .9159 | 2200 .8395 | 22   | 1200 .8267 |
| 42084 BACKEN, JOHN-951 NW KEASEY ST-ROSEBURG            | 2650 .9713 | 2950 .8410 | 27   | 6000 .9168 |
| 45283 BAKER, ERIC-1159 GLENGROVE AVE-CENTRAL POINT      | 400 .9625  | 400 .9275  | 23   | 200 .8100  |
| 47635 BARNES, MICHAEL-10903 S D ST-LAGRANDE             | 200 .8850  | 200 .9000  | 22   | 100 .6200  |
| 12278 BARNETT, GEORGE-PO BOX 306-MAUPIN                 | 3100 .9077 | 3650 .7940 | 27   | 7800 .8149 |
| 37293 BARNETT, KAREN-PO BOX 306-MAUPIN                  | 3900 .8969 | 4200 .8202 | 21   | 5500 .7615 |
| 49406 BARNETTIII, GEORGE-PO BOX 278-MAUPIN              | 50 .8200   | 50 .7000   | 20   | 50 .6600   |
| 48589 BARRIGAR, LESLIE-96465 RIDGEWAY ST-BROOKINGS      | 50 .8800   | 50 .7600   | 20   |            |
| 41681 BAYLISS, BILL-205 LEEPER RD-SUTHERLIN             | 950 .8526  | 1000 .7520 | 24   |            |
| 28289 BECK, DAVID-2319 SE DOVE ST-HILLSBORO             | 50 .7000   | 50 .7600   | 23   |            |
| 49670 BECK, JEFF-2385 TABLE ROCK #41-MEDFORD            | 50 .7600   |            | 20   |            |
| 49453 BENSON, DANNY-5829 SOUTHGATE DR-KLAMATH FALLS     | 900 .8878  | 1050 .8438 | 20   | 550 .7891  |
| 42643 BIGONOVICH, VOSS-MAIL RETURNED                    | 100 .8900  | 100 .8900  | 21   |            |
| 28291 BLACKMON, JERRY-3073 LEVI CIR-MEDFORD             | 100 .7200  | 100 .6500  | 22.5 |            |
| 41428 BLAETTLER, KAREN-PO BOX 647-CAVE JUNCTION         | 1000 .9290 | 1200 .8667 | 20   |            |
| 24251 BLAINE, NADENE-PO BOX 302-PROSPECT                | 700 .8871  |            | 25.5 | 350 .7143  |
| 47809 BOICOFF, TONI-13328 NW PARMLEY AVE-BANKS          | 150 .8000  | 150 .7933  | 19   |            |
| 31959 BOLTON, WILLIAM-734 SW COLFAX LN-MADRAS           | 2000 .9375 | 2250 .8547 | 24.5 | 1350 .7830 |
| 48333 BORDERS, TYLER-PO BOX 462-RAINIER                 | 100 .9400  |            | 24   |            |
| 48236 BOVEE, AJ-7748 SW CARRIAGE OAKS LN-WILSONVILLE    | 1100 .9618 | 1100 .8900 | 23.5 | 700 .8829  |
| 49966 BOYD, MICHAEL-17264 S HOLCOLM RD-OREGON CITY      | 100 .9600  | 100 .8400  | 20   |            |
| 47772 BRENNAN, MICHAEL-14968 S PLUM DR-OREGON CITY      | 1200 .7583 | 1000 .6820 | 20   |            |
| 23211 BREWER, SUE-38753 COLLINS LANE-LEBANON            |            | 100 .6900  | 21   |            |
| 49939 BRIGGS, JOSEPH-2324 WESTERN DR-COQUILLE           | 200 .9300  | 200 .8900  | 21   | 100 .6500  |
| 36804 BROWN, ALLAN-451 DONALD ST-KLAMATH FALLS          | 300 .9200  | 300 .8467  | 27   | 100 .8800  |
| 02501 BROWN, LONNY-PO BOX 879-FAIRVIEW                  | 2400 .9579 | 2500 .8756 | 27   | 1900 .8632 |
| 47813 BRUNEY, JOSEPH-86 SE 15TH ST-WARRENTON            | 2900 .9510 | 3450 .8504 | 24   | 3200 .8675 |
| 46888 BUCHANAN, JACKIE-2804 UMATILLA ST-LAGRANDE        | 200 .7700  | 200 .7750  | 20   |            |
| 49725 BUI, HAU-5463 KNIGHTWOOD DR-KLAMATH FALLS         | 600 .5067  | 650 .5046  | 20   | 300 .4533  |
| 35019 BUMSTEAD, MARTIN-3455 CHAUCER WAY-EUGENE          | 650 .9031  | 600 .6883  | 24   |            |
| 48692 BURLINGTON, BREEN-4130 N MCKAY ROAD-PRINEVILLE    | 100 .8500  | 100 .8100  | 19   |            |
| 48307 BURLINGTON, JESS-4130 N MCKAY RD-PRINEVILLE       | 100 .7300  | 400 .7275  | 20.5 |            |
| 38378 BURLINGTON, JOHN-170 NE BRENNAN LN-PRINEVILLE     | 200 .9750  | 200 .8400  | 25.5 | 100 .8500  |
| 43322 CALVO, PETER-905 MAIN ST STE 206-KLAMATH FALLS    | 300 .8733  | 300 .7867  | 21   | 300 .7767  |
| 36831 CANTRELL, CHET-750 DIVISION #203-THE DALLES       | 150 .8267  | 250 .7240  | 23   | 150 .7133  |
| 41602 CANTRELL, KEVIN-1607 W 12TH ST-THE DALLES         | 150 .9400  | 250 .8920  | 20   | 50 .6000   |
| 49263 CHADWICK, DAVID-240 BREEZY AVE NE-ALBANY          | 300 .9133  | 300 .8500  | 20.5 | 100 .7200  |
| 46096 CHILDERS, BOBBI-PO BOX 226-IONE                   | 400 .8600  | 300 .8300  | 19   |            |
| 37111 COATES, ROBERT-10211 SUNDANCE RDGE LP-REDMOND     | 50 .7800   | 50 .6400   | 20   | 250 .7800  |
| 43932 COLLINS, DUSTIN-580 NW 103RD ST-REDMOND           | 100 .9700  | 100 .8800  | 20.5 |            |
| 47949 COPENHAVER, JAMES-PO BOX 783-WARRENTON            | 700 .8586  | 700 .8729  | 20.5 | 250 .7080  |
| 45067 COSTANTI, CHASE-4455 PHILOMATH BLVD-MEDFORD       | 500 .9360  | 500 .8660  | 22.5 | 300 .9200  |
| 45066 COSTANTI, COLE-4455 PHILOMATH BLVD-CORVALLIS      | 1000 .9520 | 1000 .8770 | 25.5 | 600 .8600  |
| 49790 COX, LOUIS-PO BOX 2082-PRINEVILLE                 | 500 .6500  | 100 .5200  | 20   |            |
| 42231 CRAIG, DAVID-PO BOX 9-NEWBERG                     | 300 .9433  | 300 .7733  | 24.5 | 200 .7750  |
| 42232 CRAIG, MELISSA-PO BOX 9-NEWBERG                   | 300 .8533  | 300 .7433  | 23   | 200 .8000  |
| 49926 CROSS, NED-1713 HARMONY LANE-KLAMATH FALLS        | 100 .9300  | 100 .9000  | 20   | 500 .7760  |
| 48959 CRUMRINE, VANYA-13998 SW PRAIRIE RD-TERREBONNE    | 300 .9067  | 100 .8600  | 19   | 100 .7800  |
| 41047 DALE, PAULA-PO BOX 1131-EAGLE POINT               | 150 .6333  | 100 .6900  | 25   |            |
| 40572 DALE, RODNEY-PO BOX 1131-EAGLE POINT              | 400 .9600  | 300 .7767  | 27   | 200 .8600  |
| 29347 DAMEWOOD, BYRON (ANDY)-8992 LITTLE RIVER RD-GLIDE | 1900 .9358 | 2000 .8245 | 24   | 650 .8062  |
| 49312 DAMEWOOD, DEVIN-4192 LITTLE RIVER RD-GLIDE        | 100 .9600  | 100 .8500  | 20   | 100 .7900  |
| 49817 DAVIS, HUNTER-PO BOX 204-BONANZA                  | 100 .8800  | 100 .7800  | 20   |            |
| 22487 DAVIS, SAMUEL-3462 WOOD AVE-EUGENE                | 300 .8867  | 300 .7667  | 22.5 |            |
| 49973 DEEDON, ETHAN-3414 KINSROW AVE #165-EUGENE        | 200 .8900  | 100 .8600  | 20   |            |
| 36900 DEEDON, GREGORY-4429 SYCAMORE DR-KLAMATH FALLS    | 2150 .9460 | 2450 .8102 | 26   | 1750 .8560 |
| 36166 DESCH, BARBARA-938 ECHO DRIVE-ROSEBURG            | 1000 .8930 | 950 .8274  | 19.5 |            |

**OREGON—2022—members with targets are listed at the end of this section**  
 (life member numbers begin with "0" or "\*\*\*")

|                                                                 | SINGLES    | HANDICAP   | YDG  | DOUBLES    |
|-----------------------------------------------------------------|------------|------------|------|------------|
| 36167 DESCH, RUSS-938 ECHO DR-ROSEBURG                          | 1800 .9156 | 1750 .8286 | 20   | 450 .6689  |
| 26937 DICKMAN, MARTIN-1713 SW OVERLOOK DR-MADRAS                | 500 .8980  | 950 .8726  | 19   | 300 .6733  |
| 38524 DOMINGUEZ, CARLOS-1005 SW MYRTLE DR-PORTLAND              | 100 .9000  | 100 .7000  | 23   | 100 .6500  |
| 39550 DRUMEN, MARK-2917 NW CENTURY DR-PRINEVILLE                | 1350 .9415 | 1700 .8359 | 26.5 | 1050 .8600 |
| 46823 DUCHARME III, PETER-P.O. BOX 702-GOLD HILL                | 100 .9100  | 100 .7600  | 25.5 |            |
| 45692 EDE, GRACE-13567 HWY 62-EAGLE POINT                       | 900 .8767  | 1000 .8110 | 23.5 | 500 .7080  |
| 33407 EISINGER, GAT-28491 COTTAGE GROVE LORANE RD-COTTAGE GROVE | 400 .7550  |            | 21.5 | 100 .6300  |
| 38967 ELLIOTT, ROBERT-21038 JUNIPERHAVEN AVE-BEND               | 200 .9700  | 200 .8250  | 24   | 100 .8200  |
| *49006 ERICKSON, CHRISTIAN-11220 SE 352ND-BORING                | 1600 .9475 | 2100 .9100 | 25   | 600 .7983  |
| 49863 EWING, ALEXIS-75540 GUN CLUB RD-HERMISTON                 | 400 .8625  | 500 .8020  | 19   | 100 .3900  |
| 48694 FICKES, DAVE-2660 LOMA VISTA DR-ROSEBURG                  | 250 .9160  | 400 .8125  | 20   | 100 .5300  |
| 49830 FISHER, WYATT-54358 OLD BROADBENT RD-MYRTLE POINT         | 100 .6600  | 200 .8100  | 20   |            |
| 47774 FLYNN, JAMES-PO BOX 5947-BROOKINGS                        | 1525 .9220 | 1250 .7496 | 26   | 750 .8307  |
| 49516 FOLEY, CHARLES-108 W MYRTLEWOOD DR-NEWBERG                | 50 .7800   | 50 .8000   | 20   |            |
| 49952 FORD, LOGAN-77632 OR-207-HERMISTON                        | 100 .9100  | 100 .8900  | 20   | 100 .7300  |
| 47221 FOWLER, ROB-13328 NW PARMLEY AVE-BANKS                    | 150 .8533  | 250 .8200  | 21   |            |
| 48062 FRY, NICHOLAS-51 N DEAN ST-COQUILLE                       | 100 .8600  | 200 .8400  | 24.5 |            |
| 37391 FULTS, DALE-1840 ASH ST-NORTH BEND                        | 300 .9233  | 200 .8600  | 25   |            |
| 46102 GARDNER, BRAD-1238 3RD ST-LYONS                           | 300 .8967  | 300 .7433  | 21.5 | 150 .8333  |
| 45619 GARDNER, JEFF-230 FIELDBROOK CT-MEDFORD                   | 650 .9231  | 700 .8386  | 24   | 550 .8618  |
| 45972 GARDNER, LARRY-9358 SILVER FALLS HWY SE-AUMSVILLE         | 300 .8700  | 300 .7500  | 20   | 150 .6933  |
| 42227 GARRITSON, BUCK-58200 PARK RD-LAGRANDE                    |            |            | 23   | 300 .7667  |
| 43954 GARZA, GARAK-3090 NE JOHNSON-ROSEBURG                     | 2500 .9616 | 2800 .8450 | 26.5 | 2600 .8950 |
| 49910 GARZA, LANDRU-3090 NE JOHNSON ST-ROSEBURG                 | 50 .7200   | 100 .7500  | 20   |            |
| 37112 GILL, VIRGIL-19436 SW 14TH AVE-ALBANY                     | 600 .9350  | 300 .8767  | 25   | 100 .7900  |
| 42140 GLAVES, PARKER-4846 TINGLEY LANE-KLAMATH FALLS            | 700 .9400  | 750 .8387  | 22   | 900 .7489  |
| 43993 GOBBLE, DEWAYNE-4632 STURDIVANT AVE-KLAMATH FALLS         | 400 .9300  | 400 .8350  | 22   | 200 .6500  |
| 48627 GOEHNER, DAVID-3355 FERNWOOD RD APT 401-NEWBERG           | 200 .9900  | 200 .9850  | 23.5 |            |
| 37253 GOOCH, WILLIAM-496 SW 257TH AVE APT 1-TROUTDALE           | 400 .9025  | 400 .8525  | 26.5 |            |
| 31473 GRAHAM, BURRELL-15559 EMERALD DR-LAPINE                   | 1000 .9390 | 1000 .8400 | 27   | 800 .8400  |
| 31971 GRAHAM, SHARON-15559 EMERALD DR-LAPINE                    | 900 .9422  | 800 .7550  | 27   | 500 .7520  |
| 33885 GRAY, WILLIAM-315 HEARTWOOD LN-ROSEBURG                   | 50 .7200   |            | 20   |            |
| 48193 GREENE, LEE-PO BOX 1500 PB 218-BROOKINGS                  | 400 .8600  | 350 .8171  | 20   |            |
| 49212 GRIGGS, RADLEY-78266 PETERS RD-BOARDMAN                   | 400 .9350  | 500 .8960  | 19   | 100 .9300  |
| 44899 HAAS, CHUCK-7891 SE HARTSOOK LN-PRINEVILLE                | 300 .7833  | 200 .6500  | 19   |            |
| 46698 HAGGARD, RANDY-4135 SW 25TH CT-GRESHAM                    | 300 .9133  | 100 .8000  | 22.5 | 100 .7400  |
| 49808 HALLMARK, TANNER-PO BOX 71-KENO                           |            |            | 20   | 100 .6400  |
| 02314 HALTERMAN, RONALD-PO BOX 293-KENO                         | 400 .8375  | 400 .6875  | 24   | 200 .6300  |
| 48375 HAMILTON, DEREK-1898 NE 8TH ST-HERMISTON                  |            | 200 .9500  | 21.5 |            |
| 47655 HAMILTON, DUSTIN-1898 NE 8TH ST-HERMISTON                 | 800 .9588  | 800 .9188  | 19   | 400 .8400  |
| 47656 HAMILTON, HAYLEE-1898 NE 8TH ST-HERMISTON                 | 200 .9400  | 200 .8850  | 19   | 100 .7300  |
| 01006 HAMDY, DARO-527 N CASA DELOMA ST-SUTHERLIN                | 2500 .9700 | 2500 .8680 | 27   |            |
| 49613 HANLEY, DAVE-926 NE 114TH AVE-PORTLAND                    | 300 .8000  | 600 .7500  | 20   | 150 .4867  |
| 49454 HANSEN, SCOTT-34034 LALLACKS CRT-CHILOQUIN                | 200 .7900  |            | 20   |            |
| 49812 HANSON, KYLE-2306 MARINA DR-KLAMATH FALLS                 | 400 .7575  | 400 .7500  | 20   |            |
| 18392 HEALY, J-MICHAEL-2867 NW KLINE-ROSEBURG                   | 350 .8714  | 400 .7950  | 23   | 100 .7500  |
| 10708 HEAVILIN, DON-33125 SE WHITE OAK RD #31-CORVALIS          | 2200 .9032 | 2500 .8288 | 22   | 800 .7350  |
| 49602 HEDLIND, DONNIE-23939 SE BONNIE LURE DR-EAGLE CREEK       | 100 .4800  | 100 .2400  | 20   | 50 .2600   |
| 49603 HEDLIND, RICHARD-2337 SW MCGINNIS AVE-TROUTDALE           | 50 .0800   | 50 .2800   | 20   |            |
| 49849 HENSLEY, KENDRA-2704 N FIR ST-LAGRANDE                    | 200 .7950  |            | 19   |            |
| 45316 HERB, TREVOR-PO BOX 932-CORNELIUS                         | 100 .8900  | 100 .8100  | 26   | 100 .6800  |
| 49629 HERZOG, CODY-844 CEDAROK ST-ST HELENS                     | 50 .9400   | 50 .7200   | 20   | 50 .7400   |
| 47448 HERZOG, CRAIG-52399 NE 14TH ST-SCAPPOSE                   | 100 .8700  | 100 .9200  | 20   | 100 .7400  |
| 41568 HILLMICK, RICK-PO BOX 175-GLIDE                           | 800 .9525  | 800 .8250  | 26   | 400 .8025  |
| 44270 HINDMAN, CODY-58729 HIGH VALLEY RD -UNION                 | 600 .8700  | 200 .8400  | 23   | 1300 .8192 |
| 44271 HINDMAN, SHARA-58729 HIGH VALLEY RD -UNION                | 500 .8560  | 200 .7950  | 20   | 1300 .7877 |
| 34552 HOGAN, QUENTIN-757 D ST-SPRINGFIELD                       | 750 .8400  | 800 .7513  | 21   |            |
| 34710 HOOKER, HERB-33300 OPHIR RD-GOLD BEACH                    | 300 .9500  | 300 .7400  | 25.5 | 250 .8200  |
| 45846 HORNUNG, SCHUYLER-806 SPRING AVE-LAGRANDE                 | 400 .9350  | 300 .9100  | 25   | 200 .9000  |
| 42676 HOWELL, JACK-19657 SW ROCKCREEK RD-SHERIDAN               | 100 .6700  | 100 .7100  | 20   | 50 .4400   |
| 47168 HOWELL, WAYNE-2001 LIBRA ST-NEWBERG                       | 100 .7600  | 100 .6900  | 20   | 50 .6800   |



**OREGON—2022—members with targets are listed at the end of this section  
(life member numbers begin with "0" or "\*\*")**

|                                                             | SINGLES    | HANDICAP   | YDG  | DOUBLES    |
|-------------------------------------------------------------|------------|------------|------|------------|
| 38398 HUNT, TIM-44062 GOSSI RD-OXBOW                        | 1100 .9427 | 1650 .8909 | 23.5 | 1200 .8833 |
| 49793 HUNT, TYSON-44062 GOSSI RD-OXBOW                      | 1000 .8020 | 1450 .8290 | 20   | 600 .7733  |
| 25191 ISETT, MARCUS-PO BOX 581-ST HELENS                    | 100 .8600  | 100 .8200  | 24   | 100 .7300  |
| 44862 JACKSON, JIM-1351 NE LISA WAY-MYRTLE CREEK            | 550 .8655  | 600 .7450  | 23   | 300 .8167  |
| 48742 JOHNSON, CHRIS-PO BOX 210-BROOKINGS                   | 100 .7400  | 50 .6200   | 20   |            |
| 01102 JOHNSON, RONALD-PO BOX F-KLAMATH FALLS                | 700 .8200  | 600 .6967  | 25   | 500 .6360  |
| 49067 JONES, GAVIN-PO BOX 634-GLIDE                         | 200 .9150  | 100 .8300  | 20   |            |
| 45578 JONES, RON-1870 WINDWARD ST-MEDFORD                   | 100 .9300  | 100 .8200  | 25   |            |
| 45139 JONES, WADE-PO BOX 13-PAISLEY                         | 200 .9050  | 200 .8500  | 22.5 | 100 .7600  |
| 44709 JOSEPH, DANIEL-4857 BORDEAUX AVE-MEDFORD              | 1250 .8936 | 1200 .7283 | 25   | 950 .7263  |
| 47400 JUHALA, RICHARD-12845 SE WHERE ELSE LN-MILWAUKIE      | 200 .7550  |            | 20   |            |
| 39813 JULIAN, SCOTT-33295 NW WREN RD-HILLSBORO              | 1950 .9533 | 2250 .8431 | 27   | 1650 .8448 |
| 20011 KAUFMAN, STEVEN-PO BOX 514-CORBETT                    | 4700 .9398 | 4850 .8148 | 27   | 5200 .8683 |
| 42222 KEEFE, WILLIAM-1128 BUCK POINT ST-MEDFORD             | 450 .9244  | 350 .8200  | 22   |            |
| 00927 KENNEDY, ROBERT-3355 N DELTA HWY SP #143-EUGENE       | 600 .9250  | 300 .8500  | 23.5 | 200 .8400  |
| 48946 KHANSUMBAL, JAVAI-2138 DEL RIO AVE SE-ALBANY          | 200 .8700  | 200 .8000  | 20   |            |
| 31737 KOBAYASHI, RICK-5591 BINNS HILL DR-HOOD RIVER         | 900 .9922  | 850 .8929  | 27   | 300 .9467  |
| 46393 KOEPKE, MICHAEL-90803 WINDY LANE-COOS BAY             |            | 200 .7700  | 27   | 200 .7800  |
| 49600 KOHLER, COLTON-300 MATTIE K LANE-ROSEBURG             | 1350 .8815 | 1500 .8847 | 23   | 950 .7758  |
| 20542 KRESS, DON-8233 NE EUGENE ST-PORTLAND                 | 1700 .9082 | 2000 .8765 | 21.5 | 1100 .8145 |
| 49555 KROUSE, CHASE-7957 TINGLEY LANE-KLAMATH FALLS         | 100 .9200  | 100 .9000  | 19   | 100 .8300  |
| 49997 KROUSE, MICHAEL-7957 TINGLEY LN-KLAMATH FALLS         | 100 .8500  | 100 .7000  | 20   | 100 .6900  |
| 02048 KUNTZ, JIM-PO BOX 1386-SHADY COVE                     | 300 .9100  | 300 .8200  | 27   | 200 .6950  |
| 49604 LARSEN, SCOTT-19451 SW POWERHOUSE HILL RD-MCMINNVILLE | 50 .5200   | 50 .3200   | 19   |            |
| 49601 LARSON, JUSTIN-1632 22ND AVE-FOREST GROVE             | 50 .6200   | 50 .6200   | 20   |            |
| 34663 LARSON, TERRY-820 HAAS LN SE-SALEM                    | 900 .8933  | 800 .8200  | 26   | 700 .7743  |
| 01669 LEACH, DEAN-37 SANDALWOOD LP-CRESWELL                 | 1900 .9284 | 1950 .7431 | 24.5 | 500 .7860  |
| 46840 LEE, ROBERT-914 PARK ST-SWEET HOME                    | 200 .9450  | 200 .6450  | 20.5 |            |
| 36249 LEONE, GREG-871 STEINHAUER RD-ROSEBURG                | 50 .7800   | 50 .7200   | 21.5 |            |
| 49287 LILZE, CHAD-379 NE SORREL WAY-PRINEVILLE              | 1200 .9558 | 1550 .8897 | 24   | 900 .8978  |
| 49288 LILZE, HEATH-376 NE SORREL WAY-PRINEVILLE             | 1100 .9436 | 1450 .8986 | 21.5 | 800 .8025  |
| 44329 LONG, BRIAN-17557 SW SARALA ST-BEAVERTON              | 200 .9650  | 200 .9000  | 20.5 |            |
| 47899 LONG, MARGARET-PO BOX 425-GLIDE                       | 1650 .9461 | 1550 .8400 | 23.5 | 1550 .8787 |
| 48658 LONG, SAMUEL-PO BOX 425-GLIDE                         | 1950 .8821 | 2200 .8268 | 19   | 1250 .7056 |
| 47898 LONG, SHANE-PO BOX 425-GLIDE                          |            | 50 .7800   | 23   | 500 .8540  |
| 02420 LONGO, AARON-3214 SW BINFORD AVE-GRESHAM              | 650 .9138  | 350 .8400  | 20.5 | 550 .7873  |
| 00756 LONGO, TONY-6777 FENWICK CT N-KEIZER                  | 500 .8440  | 100 .5700  | 24   | 400 .7450  |
| 48701 LUTTRELL, DANNY-17270 NE MORRELLI DR-YAMHILL          | 100 .8700  | 100 .6900  | 20   |            |
| 48623 LUTTRELL, JESSE-17270 NE MORRELLI DR-YAMHILL          | 100 .8100  | 100 .7600  | 24.5 |            |
| 19882 LYNCH, JOHN-87305 MT VALVUE LN-EUGENE                 | 1500 .8840 | 1850 .7978 | 26.5 | 1150 .8200 |
| 49911 MADDOX, KENDRA-1551 DAIRY LOOP RD-ROSEBURG            | 200 .7500  | 50 .7600   | 19   |            |
| 49906 MALONE, DAVE-5720 W ARBOR DR-NEWPORT                  | 100 .9700  | 100 .8700  | 24   |            |
| 43738 MANJARRES, HENRY-2908 N GREENWOOD -LAGRANDE           | 200 .8950  | 200 .9050  | 19   |            |
| 43737 MANJARRES, JACE-62403 EVERGREEN RD-LAGRANDE           | 200 .9450  | 200 .9150  | 23   |            |
| 01630 MANN, MIKE-PO BOX 846-SELMA                           | 1050 .9029 | 1450 .8290 | 21   | 750 .8267  |
| 46835 MARRON, THOMAS-20389 S DRIFTWOOD DR-ORN CITY          | 100 .8800  | 100 .7900  | 21   |            |
| 49940 MASON, MORGAN-5331 WEEKLY CRREK RD-MYRTLE PT          | 100 .8400  |            | 19   |            |
| 49742 MATTHEWS, AUSTIN-9545 S GRIBBLE RD-CANBY              | 200 .7450  |            | 20   |            |
| 49743 MATTHEWS, TY-9545 S GRIBBLE RD-CANBY                  | 200 .7750  |            | 19   |            |
| 26912 MAXWELL, FORREST-3356 HUCKLEBERRY CT S-SALEM          | 250 .9600  | 600 .8417  | 27   |            |
| 13624 MCADAMS, SHAWN-617 WILLAMINA AVE-FOREST GROVE         | 500 .9200  | 500 .7900  | 27   | 300 .7733  |
| 45975 MCAFFEE, DAVE-640 BENDER ST-MYRTLE POINT              | 200 .8650  | 250 .6680  | 20   | 100 .8100  |
| 01420 MCCABE, HARRY-2115 SPRING ST-MEDFORD                  | 300 .8733  | 300 .6400  | 27   | 200 .7350  |
| 48944 MCCARTY, DAVE-132 S G ST-LAKEVIEW                     | 100 .9400  |            | 20   |            |
| 48352 MCCRARY, WAYNE-50 N MAIN ST-LEBANON                   | 450 .8489  | 450 .7956  | 20   | 50 .6200   |
| 40557 MCELLIOTT, RICK-7615 SW SPEAKS DR-GASTON              | 50 .9200   | 50 .9000   | 20   |            |
| 37821 MCFARLAND, COLBY-31987 NICHOLS LN-COTTAGE GROVE       | 1200 .9100 | 1000 .8470 | 21.5 | 550 .8036  |
| 37970 MCFARLAND, MARK-31987 NICHOLS LN-COTTAGE GROVE        | 1350 .8615 | 1200 .8150 | 20   | 300 .6733  |
| 38482 MCGAULEY, HAROLD-40750 HILLCREST LP RD-ASTORIA        | 200 .7850  | 250 .7800  | 21   | 200 .7150  |
| 10792 MCGUIRE, RICHARD-PO BOX 327-MADRAS                    | 2450 .8673 | 2700 .8211 | 24   | 1750 .6634 |
| 49661 MCKAY, PATRICK-7932 SE JENNINGS AVE-MILWAUKIE         | 100 .8900  | 100 .7800  | 20   | 300 .6833  |

**OREGON—2022—members with targets are listed at the end of this section**  
(life member numbers begin with "0" or "\*\*\*")

|                                                             | SINGLES    | HANDICAP   | YDG  | DOUBLES    |
|-------------------------------------------------------------|------------|------------|------|------------|
| 38403 MCKENZIE, KYLE-2171 NE ELK ST-PRINEVILLE              | 500 .9880  | 800 .9363  | 27   | 400 .9550  |
| 38858 MCLELLAND-MERYDITH, PATRICIA-PO BOX 605-CHILOQUIN     | 700 .8871  | 750 .8400  | 21   | 700 .7714  |
| 49998 MCMAHAN, WYATT-743 NORTH G ST-LAKEVIEW                | 100 .4700  |            | 19   |            |
| 49875 MCNAIR, ORIN-713 SOUTH H ST-LAKEVIEW                  | 300 .7967  |            | 20   |            |
| 45728 MERTEN, CHRIS-PO BOX 261-ST PAUL                      | 150 .9533  | 150 .9000  | 22.5 |            |
| 41656 MERYDITH, ROD-PO BOX 605-CHILOQUIN                    | 600 .9050  | 650 .8323  | 21   | 500 .7840  |
| 48296 MEYER, REBECCA-1351 N EAST LISA WAY-MYRTLE PT         | 500 .8680  | 550 .8073  | 19   | 150 .5133  |
| 47479 MILLER, KEVIN-PO BOX 766-SUTHERLIN                    | 1200 .8700 | 1650 .8036 | 21   |            |
| 47480 MILLER, LESA-PO BOX 766-SUTHERLIN                     | 1200 .8208 | 1900 .7947 | 19   |            |
| 19267 MULLINS, BILL-13900 SW HILLSHIRE DR-TIGARD            | 2400 .9742 | 2650 .8800 | 27   | 2500 .9240 |
| 36956 MURRY, GREG-PO BOX 87-TIDEWATER                       | 1000 .9210 | 1000 .8770 | 24   | 150 .6533  |
| 38767 MYERS, DARYL-33312 SW SEQUOIA-SCAPPOOSE               | 150 .9133  | 150 .8667  | 21.5 | 100 .7000  |
| 49913 NELSON, SCOTT-5910 VALLEYVIEW-KLAMATH FALLS           | 300 .8033  | 300 .8233  | 20   | 100 .7500  |
| 41781 NEUMANN, KIMBERLY-489 NE GREENWAY DR-ESTACADA         | 100 .8100  | 25 .6800   | 22   |            |
| 44516 NORD, RANDALL-PO BOX 7889-BROOKINGS                   | 400 .8525  | 450 .8133  | 20   |            |
| 38502 NORMAN, MIKE-21333 S BEAVERCREEK RD-OR CITY           | 200 .9400  | 300 .8733  | 27   |            |
| 43773 OHONICH, HANNAH-13203 SE 172ND AVE PMB #166-HAPPY VLY | 2150 .8121 | 2550 .7725 | 19   | 1300 .5938 |
| *43335 OHONICH, JACOB-13203 SE 172ND AVE PMB #166-HAPPY VLY | 4950 .8778 | 5550 .8344 | 22.5 | 9950 .8259 |
| 45910 OLSEN, TOM-960 3RD ST-BROOKINGS                       | 3400 .9459 | 3450 .7910 | 26   | 2150 .8400 |
| 34392 O'REILLY, PATRICK-62507 COMMERCE RD-LA GRANDE         | 400 .9750  | 400 .8525  | 27   | 600 .8650  |
| 49475 ORMSBY, MIKE-PO BOX 256-KENO                          | 500 .9460  | 700 .8900  | 20.5 | 400 .8625  |
| 49455 ORMSBY, WYATT-PO BOX 256-KENO                         | 400 .8500  | 400 .8525  | 19.5 | 400 .7775  |
| 49852 OSMIN, ALLEN-PO BOX 1282-HERMISTON                    | 400 .9625  | 500 .8980  | 20   | 200 .8000  |
| 49858 OSMIN, CLARE-PO BOX 1282-HERMISTON                    | 600 .8300  | 700 .7729  | 19   | 200 .6300  |
| 49967 OSMIN, DEREK-1079 JUNIPER AVE-HERRMISTON              |            | 200 .7650  | 20   |            |
| 30113 PACK, GARY-1317 NW COUNTRYSIDE CT-MCMINNVILLE         | 2000 .9435 | 1650 .8218 | 26   | 3350 .9099 |
| 48348 PAGE, WILLIAM-PO BOX 537-WARRENTON                    | 500 .8540  | 600 .8133  | 20.5 | 50 .5600   |
| 28297 PARKER, DAVID-14575 SW WALKER RD 8-BEAVERTON          | 200 .7700  |            | 23   |            |
| 49219 PEARSON, JEFFERY-81753 HARBOR LITE DR-UMATILLA        | 600 .8633  | 200 .6750  | 20   |            |
| 47416 PEARSON, TYLER-81753 HARBOR LITE DR-UMATILLA          | 1300 .9623 | 1400 .9321 | 24   | 600 .8883  |
| 49876 PEREZ, ETHAN-919 N 9TH STREET-LAKEVIEW                | 200 .8700  |            | 20   |            |
| 28635 PERKINS, MACK-1080 GALLS CREEK RD-GOLD HILL           | 800 .9225  | 600 .7617  | 25   | 100 .9100  |
| 49289 PETERS, SHAHALIE-14219 SE DAKOTA RD-PRINEVILLE        | 500 .9300  | 550 .8891  | 19   | 400 .8500  |
| 48349 PHINNEY, COLE-706 PEACOCK ST-HAMMOND                  | 100 .9600  | 100 .8000  | 20   | 100 .8100  |
| 22676 POWELL, JIM-56724 SPRING RIVER LP-BEND                | 300 .9400  | 600 .8650  | 27   | 200 .8900  |
| 49007 RAGSDALE, RUBEN-3710 MALLARD LANE -MEDFORD            |            | 100 .7300  | 20   | 100 .7500  |
| 48293 RASK, DEAN-3266 NW DOGWOOD LN-MADRAS                  | 650 .9385  | 1200 .8392 | 25.5 | 1350 .8963 |
| 47702 RAY, CODY-PO BOX 117-ECHO                             | 200 .9150  | 200 .9100  | 19.5 | 100 .7000  |
| 46700 RAYSON, ROBERT-15988 SE KELLER RD-DAMASCUS            | 50 .8400   | 100 .8100  | 26   |            |
| 49468 REVEL, DUKE-PO BOX 3578-HILLSBORO                     | 600 .9600  | 500 .8800  | 21   | 500 .8440  |
| 49469 REVEL, MONICA-PO BOX 3578-HILLSBORO                   | 50 .9200   | 50 .9000   | 19   |            |
| 01993 RIGGS, FRANK-PO BOX 204-RICHLAND                      | 300 .9167  | 200 .8850  | 24   | 500 .7100  |
| *40174 RIGGS, MICHAEL-PO BOX 219-EAGLE CREEK                | 1800 .9522 | 2050 .8341 | 27   | 1600 .9194 |
| 46705 RIGGS, RAYCE-PO BOX 219-EAGLE CREEK                   | 950 .8042  | 600 .7767  | 19   | 100 .6300  |
| 48152 ROBERTS, EMMA-13004 FORNTIER PRKAY-ORN CITY           | 300 .9200  | 300 .8400  | 22   |            |
| 16218 ROBERTSON, BOB-12819 NW LORRAINE DR-PORTLAND          | 2800 .9696 | 3050 .8590 | 27   | 4300 .9505 |
| 49861 ROSS, LOGAN-1300 AUBURN AVE-BAKER CITY                | 200 .9350  | 200 .9300  | 20   | 100 .7800  |
| 49927 RUCKER, AUDREY-720 N G ST-LAKEVIEW                    | 200 .9650  |            | 19   |            |
| 44545 RUSSELL, THOMAS-2845 FISHER RD-ROSEBURG               | 150 .9467  | 100 .8200  | 21   | 100 .7600  |
| 48308 SARTAIN, ELIJAH-530 VALLEY OAK RD-CENTRAL POINT       | 100 .9400  |            | 20.5 |            |
| 42339 SATO, JOEY-1325 SE HAIG ST-PORTLAND                   | 100 .8300  |            | 22   |            |
| 49307 SAWYER, RYDER-6783 HWY 24-TENMILE                     | 300 .9400  | 100 .8700  | 19   |            |
| 32046 SCHINDLER, DAN-6235 LITTLE RIVER RD-GLIDE             | 1200 .9142 | 1350 .8081 | 27   | 1250 .8408 |
| 41717 SCHINDLER, KRYSTAL-6235 LITTLE RIVER RD-GLIDE         | 500 .9660  | 500 .8500  | 24   | 450 .8578  |
| 48008 SCHROEDER, MARK-9408 SW TRESTLE VIEW LN-MCMINNVILLE   | 1050 .9648 | 1050 .8171 | 26.5 | 1300 .8731 |
| 49915 SCHULER, JEFFREY-1214 NE LITTLETON LN-PRINEVILLE      | 350 .9029  | 250 .8600  | 20   |            |
| 24551 SELB, BRANT-62866 MONTARA DR-BEND                     | 600 .9500  | 500 .8320  | 27   |            |
| 48592 SHONES, ED-555 N MAIN ST-INDEPENDENCE                 | 250 .8760  | 350 .8429  | 20   |            |
| 41192 SHORT, BRENT-1651 HOOVER HILL RD-WINSTON              | 550 .9364  | 550 .8145  | 27   | 300 .8433  |
| 18398 SHORT, LANCE-PO BOX 846-WINCHESTER                    | 50 .8800   | 50 .7200   | 24.5 |            |
| 48677 SHORTS, DAKOTA-2008 N FIR STREET-LAGRANDE             | 600 .8750  | 200 .9150  | 19   |            |

**OREGON—2022—members with targets are listed at the end of this section**  
 (life member numbers begin with "0" or "\*\*")

|                                                              | SINGLES    | HANDICAP   | YDG  | DOUBLES    |
|--------------------------------------------------------------|------------|------------|------|------------|
| 47170 SHORTS, MAKENNA-2008 N FIR ST-LAGRANDE                 | 300 .9367  | 200 .8500  | 23.5 | 100 .8200  |
| 47248 SHORTS, SAVANNAH-2008 N FIR ST-LAGRANDE                | 200 .9000  | 200 .8850  | 22   | 200 .7000  |
| 38997 SHRODE, RICHARD-22820 ALFALFA MARKET RD-BEND           | 700 .9743  | 650 .9062  | 27   | 500 .9420  |
| 48467 SIMMONS, RUBY-650 S 44TH ST-JACKSONVILLE               | 200 .8900  |            | 19   |            |
| 40551 SKONBERG, EARL-564 WILDCAT CANYON RD-SUTHERLIN         | 100 .8300  | 100 .8400  | 23   | 100 .7900  |
| 49744 SLAGE, TREVIN-1377 SE 12TH LOOP -CANBY                 | 100 .5300  |            | 20   |            |
| 49290 SMITH, CHARLES-3578 BELMONT DR-HOOD RIVER              | 1800 .7139 | 600 .6133  | 19   |            |
| 45808 SMITH, CHUCK-21052 CARPENTERSVILLE RD-BROOKINGS        | 500 .9300  | 300 .7900  | 22.5 |            |
| 46432 SMITH, LYN-21052 CARPENTERSVILLE RD-BROOKINGS          | 1250 .8064 | 1250 .7744 | 20   | 300 .6433  |
| 49166 SMITH, TAD-3578 BELMONT DR-HOOD RIVER                  | 1250 .7448 | 50 .5400   | 20   | 150 .7467  |
| 49167 SMITH, VIRGINIA-3578 BELMONT DR-HOOD RIVER             | 1800 .7733 | 1800 .7572 | 19   | 2400 .6650 |
| 49456 SMITH, LUKE-2451 VALE RD-KLAMATH FALLS                 | 300 .9300  | 300 .8700  | 19   | 200 .8350  |
| 49809 SNYDER, NATHAN-13540 TABLEROCK RD-CENTRAL PT           | 200 .8250  |            | 20   |            |
| 43400 SOFICH, ANDREW-14200 NE OCHOCO HWY-PRINEVILLE          | 200 .9650  | 200 .8750  | 20   | 100 .6400  |
| 28318 SOLLARS, DAN-42322 HILLCREST LP-ASTORIA                | 100 .7800  | 250 .7000  | 23   |            |
| 47377 SPENCER, MICHELLE-11810 SW LYNN STREET-TIGARD          | 1300 .8115 | 975 .7703  | 19.5 | 200 .7100  |
| 28897 SPINDLER, JOHN-19680 ALEXANDRITE DR-BEND               | 800 .8988  | 500 .8400  | 23   | 200 .6400  |
| 17342 SPINDLER, JULIE-19680 ALEXANDRITE DR-BEND              | 1000 .9420 | 900 .8333  | 25.5 | 700 .8171  |
| *38475 SPROUL, FRED-88769 TEAL RD-GEARHART                   | 2250 .9676 | 2200 .8614 | 27   | 3350 .9179 |
| 36512 SPROUL, JAY-PO BOX 1931-PRINEVILLE                     | 900 .8556  | 1200 .7183 | 24   | 2400 .8300 |
| 02511 SPROUL, ROBERT-41108 HILLCREST LP RD-ASTORIA           | 1550 .9587 | 1450 .8241 | 25   | 2950 .8298 |
| 14296 SPROUL, RODNEY-9817 SE IDLEWAY ST-PRINEVILLE           | 1300 .9469 | 1650 .8182 | 25   | 2600 .7577 |
| 49227 STEPHENS, HUNTER-1285 J R LANE-ROSEBURG                | 3050 .9433 | 3200 .8797 | 23   |            |
| 25413 STEPHENS, JEFF-170 HIDDEN SPRINGS LN-DRAIN             | 3350 .9681 | 3500 .8737 | 27   | 300 .7967  |
| 39438 STEPHENS, RYAN-1285 SE JR LN-ROSEBURG                  | 100 .9200  | 100 .7900  | 20   |            |
| 28049 STERBA, KEVIN-34190 SE FRIENDLY LN-ESTACADA            | 100 .9200  | 100 .8900  | 20   |            |
| 47478 STONE, CRAIG-108 LOCKE LN-PHOENIX                      | 400 .9200  |            | 21   | 100 .6400  |
| 49794 STOREY, JAKE-3249 NE YELLOWPINE-PRINEVILLE             | 100 .9500  | 100 .8800  | 20   |            |
| 02494 STORM, DWAIN-2650 LAMONTA RD-PRINEVILLE                | 2100 .9643 | 2225 .8643 | 27   | 1600 .8931 |
| 49837 SUMMERS, DAVID-PO BOX 165-CLACKAMAS                    | 300 .8133  | 100 .7000  | 20   |            |
| 46856 TAYLOR, KEARY-17993 GARDNER RIDGE RD-BROOKINGS         | 2450 .9604 | 2550 .8251 | 27   | 1300 .9069 |
| 45817 TERRY, TONY-PO BOX 454-GASTON                          | 450 .8622  | 450 .8622  | 22   | 350 .7629  |
| 18540 TERRY SR, BERYL-210 MEREDITH DR-NEWBERG                | 900 .9222  | 1200 .8517 | 24.5 | 900 .7978  |
| 38613 THORNBURGH, AMBERS-19419 W HWY 126-REDMOND             | 1400 .9171 | 1450 .8090 | 23   | 2350 .7838 |
| 46606 TODD, JAMES-1023 NE STONERIDGE LP-PRINEVILLE           | 1400 .9250 | 1450 .8621 | 22   | 1200 .8250 |
| 47203 TOLLEFSON, ELIAS-2753 NW GREENWOOD AVE-REDMOND         | 200 .9900  | 200 .9150  | 27   | 100 .9700  |
| 49630 TORREY, CLINTON-21080 SW ORNDUFF RD-HILLSBORO          | 50 .4200   | 50 .4600   | 20   |            |
| 01404 TOURVILLE, DEXTER-19050 HIGHWAY 62-EAGLE POINT         | 1100 .9182 | 800 .7450  | 27   | 200 .6850  |
| 24371 TREADWAY, BUD-PO BOX 737-MADRAS                        | 200 .9150  | 200 .8200  | 26   |            |
| 43275 TROUTMAN, TED-5075 SW GRIFFITH DR #220-BEAVERTON       | 50 .9600   | 50 .8400   | 26.5 |            |
| 49958 VOBORA, MICHAEL-9363 PUMICE LN-CENTRAL POINT           | 200 .8800  | 100 .7700  | 20   |            |
| 49396 VOLKMAN, RICK-862 NW ROLLO LANE-PRINEVILLE             | 1100 .9455 | 1450 .8979 | 22   | 1000 .8640 |
| *43035 WASHBURN, SHARLEY-2150 LAURA ST SPACE 225-SPRINGFIELD | 700 .8329  | 675 .7659  | 19   |            |
| 31885 WEBB, JOHN-92615 ASTOR DR-ASTORIA                      | 1250 .9024 | 1700 .7735 | 22   | 1450 .7193 |
| 41005 WEBB, KRISTIN-92615 ASTOR RD-ASTORIA                   | 600 .7017  | 400 .6825  | 19   | 700 .6343  |
| 43568 WHITE, DONNA-665 WEBSTER AVE-COOS BAY                  | 400 .7150  | 400 .7075  | 19   |            |
| 19381 WHITE, MIKE-665 WEBSTER AVE-COOS BAY                   | 1700 .9241 | 1800 .8017 | 27   | 300 .6867  |
| 49392 WHITE, TYLER-3212 TAMARACK RD-HOOD RIVER               | 700 .9443  | 700 .9300  | 23   | 300 .8467  |
| 19835 WHITMORE, CLAY-50030 NW SOUTH RD-GASTON                | 400 .9550  | 400 .8225  | 26   | 250 .9240  |
| 19837 WHITMORE, PAM-50030 NW SOUTH RD-GASTON                 | 350 .9029  | 350 .8257  | 24   | 250 .7320  |
| 49232 WILLIAMS, JIM-7086 SE NEWADA ST-PORTLAND               | 1600 .9219 | 1700 .8694 | 23   |            |
| 47197 WILLIAMS, MICHAEL-14309 SE NEHALEM CT-PORTLAND         | 1900 .9863 | 1750 .9097 | 27   |            |
| 45471 WILLIAMS III, WILLIAM-PO BOX 217-RAINIER               | 850 .8635  | 1400 .8143 | 21.5 | 100 .7000  |
| 37899 WORTHING, DAVID-20 BROPHY WAY UNIT 17-SHADY COVE       | 200 .8750  | 200 .7700  | 22.5 | 200 .7900  |
| 49938 YANCEY, MASON-141 NE OWENS RD-PRINEVILLE               | 100 .8600  | 100 .8800  | 20   | 100 .6900  |

**OREGON—2022**—members with targets are listed at the end of this section  
(life member numbers begin with “0” or “\*\*”

members without targets in 2021—(life member numbers begin with “0” or “\*\*”

| PITA   | NAME - CITY                   | YDG  |
|--------|-------------------------------|------|
| 49553  | AUGUST, NOLAN-MEDFORD         | 19   |
| *45739 | BAUMGARDNER, DILYN-N BEND     | 27   |
| 41046  | BOGGESS, DAVID-BROOKINGS      | 20   |
| 49930  | BONNER, BRUCE-KLAMATH FALLS   | 20   |
| 34606  | BREWER, RUSTY-LEBANON         | 22   |
| 44342  | BRISTOW, ALBERT-MEDFORD       | 23   |
| 10580  | BRYANT, WILLIAM-MEDFORD       | 27   |
| 41592  | BUCKLEY, JACK-MEDFORD         | 22   |
| 49071  | CAHILL, ASHER-HILLSBORO       | 21   |
| 36531  | CARTER, JENNIFER-STAYTON      | 25   |
| 49815  | CHAQUETTE, THEO-SHERWOOD      | 19   |
| 47394  | CHESEBRO, JOHN-REDMOND        | 25   |
| 49981  | CONNAGHAN, DEVON-LEBANON      | 20   |
| 49190  | COY, WALKER-ESTALADA          | 19   |
| 42654  | DAHLKE, PAUL-GRESHAM          | 20   |
| 02178  | DELCURTO, LOIS-IMBLER         | 23   |
| 02090  | DEMERS, JIM-MADRAS            | 22   |
| 02142  | DEXHEIMER, DAVE-DAMASCUS      | 26.5 |
| 27098  | DEXHEIMER, DAVID-SANDY        | 24.5 |
| *48117 | DRISKELL, WILLIAM-LAGRANDE    | 24   |
| 46354  | FRASER, RICHARD-WOODBURN      | 24   |
| 48341  | FRIEND, JASON-ASHWOOD         | 21   |
| 44223  | FUNK, WILL-SALEM              | 20   |
| 48214  | GOSHGARIAN, ANDREW-COVE       | 20   |
| 42840  | GREER, JACKIE-MEDFORD         | 19   |
| 47853  | GRIESENAUER, AYDEN-AURORA     | 19   |
| 02337  | GRIESENAUER, GARY-AURORA      | 27   |
| 34705  | GRIESENAUER, WAYNE-AURORA     | 26   |
| 47657  | GRIFFITH, HAZEL-CAVE JUNCTION | 19   |
| 48347  | GRONQUIST, KELLEN-ARLINGTON   | 19   |
| 48345  | GRONQUIST, KELLY-ARLINGTON    | 20   |
| 01572  | HELM, MEL-GRANTS PASS         | 27   |
| 45401  | HENZEL, T.K.-KLAMATH FALLS    | 20   |
| 32097  | HERNLEY, DENNIS-DONALD        | 27   |
| 02138  | HICKSON, TERRY-SPRINGFIELD    | 27   |
| 49554  | HO, BEN-MEDFORD               | 20   |
| 02390  | HOWELLS, W-REDMOND            | 27   |
| 39207  | HUNT, JOE-KLAMATH FALLS       | 20   |
| 02516  | JOHNSON III, MICHAEL-BORING   | 19   |
| 49011  | KAUFMAN, JUDY-CORBETT         | 19   |
| 49318  | KNEWITZ, STEPHEN-OREGON CITY  | 20   |
| 49029  | KNUTSON, JUAN-SPRINGFIELD     | 20   |
| 02487  | KRAFT, BETH-EUGENE            | 22   |
| 02216  | KRAUS, JAMES-EUGENE           | 25   |

| PITA   | NAME - CITY                    | YDG  |
|--------|--------------------------------|------|
| 41925  | KRICHEVSKY, DANNY-LINCOLN CITY | 20   |
| 48363  | LANGE, JAMES-MADRAS            | 23   |
| 02243  | LITTLEFIELD, DON-PRINEVILLE    | 27   |
| 49121  | LUKE, JEREMY-ALBANY            | 21   |
| 43736  | MARSHALL, GREG-MADRAS          | 20   |
| 49556  | MENOLD, JILLIAN-JACKSONVILLE   | 19   |
| 45107  | MILLIGAN, ROLAND-SANDY         | 20   |
| 41841  | MILLS, DAVE-SANDY              | 20   |
| 01421  | MORRILL, LARRY-TILLAMOOK       | 21   |
| 02528  | MORRILL, PATRICIA-TILLAMOOK    | 19   |
| 44020  | MUELLER, ANDY-GRANTS PASS      | 20   |
| 42515  | NEWHART, WILLIAM-ROSEBURG      | 20   |
| 33141  | NIEMI, ROY-ASTORIA             | 22.5 |
| 45618  | OWEN, CRAIG-WHITE CITY         | 22   |
| 25765  | OWEN, CURTIS-GRANTS PASS       | 20   |
| 35479  | PAULLUS, JOHN-N BEND           | 22   |
| *43295 | PORFIFY, DON-PRINEVILLE        | 27   |
| 02302  | RAMEY, JOHN-KLAMATH FALLS      | 26   |
| 31479  | RANDOLPH, WALT-SALEM           | 27   |
| 47703  | RAY, EMILY-ECHO                | 19   |
| 49914  | SCHRADER, LEIF-MYRTLE POINT    | 20   |
| 49983  | SCHWEND, JOHN-CORVALLIS        | 19   |
| 02452  | SCOVILLE, ROBERT-COOS BAY      | 27   |
| 40054  | SEATON, RUSSELL-BEND           | 20.5 |
| 48441  | SERAFIN, TRINITY-ALBANY        | 19   |
| 00947  | SIEMENS, LOUISE-CHILOQUIN      | 27   |
| 00641  | SIEMENS, RICHARD-CHILOQUIN     | 26   |
| 02099  | SNYDER, RONALD-SHERWOOD        | 24   |
| 01412  | SORENSEN SR, GREG-HILLSBORO    | 22.5 |
| 49452  | SORENSEN, MAISON-MOLALLA       | 20   |
| 33657  | TATUM, BOB-BANDON              | 21   |
| 37262  | TURNER, RICHARD-GRANTS PASS    | 20   |
| *43368 | WARN, JIM-CANBY                | 27   |
| 01902  | WARN, MIKE-AURORA              | 27   |
| 41591  | WEISTER, RICHARD-LAPINE        | 23   |
| 48442  | WELDON, JULIA-CORVALLIS        | 19   |
| 43685  | WENRICK, DOUGLAS-PORTLAND      | 20.5 |
| 40523  | WHALEN, TIM-GARIBALDI          | 20   |
| 41854  | WIDME, ALAN-ST HELENS          | 20   |
| 47955  | WILLIS, TERRY-EUGENE           | 20   |
| 29244  | WILSON, PHIL-THE DALLES        | 27   |
| 00669  | WOOSLEY, LOUIS-TIDEWATER       | 25   |
| 43193  | YOUNG, JOHN-RHODODENDRON       | 20   |
| 37260  | ZOLLNER, ROCKY-REDMOND         | 24   |



# Thank You

*We appreciate the efforts of our volunteers who make our sport possible and successful. Thank you for helping us out, truly grateful for you.*



PITA

2023

# Washington State Shoot

July 13th - 16th

Go to Evergreen's website to reserve your RV spot! [shootevergreen.com](http://shootevergreen.com)



## Over \$15,000 In Added Money And Trophies

\$5,000 Total In The State Shoot Singles/Handicap Magnum  
Options And The Gold Mountain Handicap Option

900 PITA Registered Targets, Cross Registration Available

\$1,500 Youth Purse

\$1,000 Youth Scholarships from YES Program

July 12th Doubles League At Evergreen

Congratulations to Carl Cothren For His Induction Into The Hall of Fame!



Hosted By: Evergreen Sportsmen's Club

12736 Marksman Road SW, Olympia, WA., 98512-9200

## WASHINGTON STATE P.I.T.A. 2022-2023 OFFICERS & DIRECTORS

### PRESIDENT

Dan Miller (2025)  
509-683-2000  
dan@valleytractor.com

### VICE PRESIDENT/ GOVERNANCE COMMITTEE

Buck Buchanan (2024)  
3909 58th St Ct NW, Gig Harbor, WA 98335  
360-270-4868  
bucacacorn@comcast.net

### TREASURER

John Gustafson (2024)  
4621 S Meridian STE A815  
Puyallup WA 98373  
253-307-4530  
johnf@agent694.com

### SECRETARY

Mike Moore (2024)  
630-291-7743  
mjmo089@gmail.com

### DIRECTOR

Tom Olesen (2024)  
253 380-5351  
45shooter@comcast.net

### DIRECTOR

Ed Vormestrand (2024)  
253-303-2266  
esdtsa@aol.com

### DIRECTOR

Jeremy Gustafson (2023)  
253-691-7363  
jggus@yahoo.com

## Q: What WA shooter shot the most targets?

|                        | <i>Shooter:</i> | <i>City:</i>   | <i>Yds:</i> | <i>Avg:</i> | <i>Targets:</i> |
|------------------------|-----------------|----------------|-------------|-------------|-----------------|
| <b>WASHINGTON 2022</b> | Douglas Reimers | ALLYN          | 27          | .9156       | 16750           |
|                        | James Peery     | CASHMERE       | 27          | .9200       | 14850           |
|                        | Gregory Miner   | TULALIP        | 24.5        | .9160       | 14850           |
|                        | Stacy Peery     | CASHMERE       | 20          | .8492       | 13700           |
|                        | Tom Olesen      | SPANAWAY       | 27          | .8897       | 13400           |
|                        | Keegan Bray     | CASHMERE       | 26          | .9149       | 12550           |
|                        | John Mullins    | BREMERTON      | 27          | .9572       | 11600           |
|                        | Scott Moore     | LAKEBAY        | 27          | .9142       | 10600           |
|                        | Ronald Hull     | TUMWATER       | 27          | .8787       | 10400           |
|                        | Bruce Bratrude  | E WENATCHEE    | 19.5        | .8555       | 10350           |
|                        | Brian James     | CASHMERE       | 23          | .9033       | 9300            |
|                        | Eric Thompson   | BOW            | 24          | .9045       | 8800            |
|                        | Joel Ball       | OLYMPIA        | 26.5        |             | 8450            |
|                        | Brian Cornehl   | WENATCHEE      | 27          | .9134       | 8400            |
|                        | Robert Davis    | BAINBRIDGE ISL | 26          | .8911       | 8300            |

**WASHINGTON STATE SHOOT  
Evergreen Sportsmen's Club  
July 6-10, 2022**

**EVENT 1 – O'Malley Bros Singles - (78 entries)**

|         |                                     |     |
|---------|-------------------------------------|-----|
| AA      | Kenneth Evans .....                 | 100 |
| A       | Lance Gilmore .....                 | 99  |
| B       | Dan Farmer.....                     | 100 |
| C       | Bruce Bratrude.....                 | 98  |
| D       | James (Pat) Manyon.....             | 96  |
| Lady    | Rosetta Renwick (wso 25).....       | 95  |
|         | Deborah Kelly (23)                  |     |
| Junior  | Quniton Grimes.....                 | 88  |
| Sub Jr  | Roland Thompson .....               | 96  |
| Veteran | Don (Boone) Heinz Jr (wco 25) ..... | 99  |
|         | Jon Thompson (24), Zach Keller (23) |     |
| Senior  | Richard Evans .....                 | 99  |
| Elder   | Gregory Miner (wso) .....           | 98  |
|         | Ronald Hull (ff)                    |     |



Kenneth Evans

**EVENT 2 – United Recycling Handicap – (76 entries)**

|         |                                       |    |
|---------|---------------------------------------|----|
| Winner  | Dustin Rindal (wso 23,23).....        | 96 |
| Short   | Dale Smith .....                      | 95 |
| Mid     | Keegan Bray .....                     | 96 |
| Long    | Kenneth Evans (wso 24).....           | 93 |
|         | Richard Evans (23), Russell Bunn (19) |    |
| Lady    | Stacy Peery .....                     | 92 |
| Junior  | Quniton Grimes.....                   | 92 |
| Sub-Jr  | Roland Thompson .....                 | 86 |
| Veteran | Mike Moore .....                      | 91 |
| Senior  | Don Kress .....                       | 94 |
| Elder   | Gregory Miner .....                   | 94 |



Dustin Rindal

**EVENT 3 – 28 Gauge Singles - (11 entries)**

|      |                        |    |
|------|------------------------|----|
| A/AA | Tim Plagman (wct)..... | 96 |
|      | Lonny Brown            |    |
| B    | David Elliott.....     | 89 |
| C    | Rosetta Renwick.....   | 64 |
| D    | John Abbott.....       | 84 |



Tim Plagman

**EVENT 4 – Kenmore Range Handicap – (83 entries)**

|         |                              |    |
|---------|------------------------------|----|
| Winner  | Jason Nieman (wso 25) .....  | 97 |
| Short   | Janet Shields .....          | 97 |
| Mid     | Dustin Rindal .....          | 95 |
| Long    | Kenneth Evans .....          | 93 |
| Lady    | Susa Rankhorn (wso 24) ..... | 24 |
|         | Karen Barnett (23)           |    |
| Junior  | Quinton Grimes.....          | 85 |
| Sub-Jr  | Roland Thompson .....        | 94 |
| Veteran | Richard Gillman .....        | 93 |
| Senior  | Richard Evans .....          | 92 |
| Elder   | Gregory Miner .....          | 95 |



Jason Nieman

**EVENT 5 – Gig Harbor Doubles – (70 entries)**

|         |                       |    |
|---------|-----------------------|----|
| AA      | Bob Robertson .....   | 99 |
| A       | Keegan Bray.....      | 96 |
| B       | Tom Olesen.....       | 97 |
| C       | Eric Thompson .....   | 91 |
| D       | Michael Kent.....     | 86 |
| Lady    | Stacy Peery.....      | 79 |
| Junior  | Quinton Grimes .....  | 80 |
| Sub Jr  | Roland Thompson ..... | 84 |
| Veteran | Mike Moore.....       | 92 |
| Senior  | Richard Evans .....   | 95 |
| Elder   | Gregory Miner .....   | 93 |



Keegan Bray

**EVENT 6 - Black Diamond Singles – (99 entries)**

|         |                                    |     |
|---------|------------------------------------|-----|
| AA      | Ray Thomas .....                   | 100 |
| A       | Mike Moore.....                    | 100 |
| B       | Tom Olesen.....                    | 98  |
| C       | Bruce Bratrude .....               | 98  |
| D       | Karen Barnett .....                | 93  |
| Lady    | Jennifer Klingele (wso 24).....    | 94  |
|         | Rosetta Renwick (22)               |     |
| Junior  | Charles Rich.....                  | 87  |
| Sub Jr  | Roland Thompson .....              | 93  |
| Veteran | Don (Boone) Heinz Jr (wco 25)..... | 97  |
|         | Jon Thompson (24)                  |     |
| Senior  | Richard Evans .....                | 99  |
| Elder   | Gregory Miner .....                | 100 |



Ray Thomas

**EVENT 7 – Sportco Handicap – (99 entries)**

|         |                                              |    |
|---------|----------------------------------------------|----|
| Winner  | Michael Williams.....                        | 97 |
| Short   | Craig Talbot.....                            | 93 |
| Mid     | Colton Thompson (wso 24) James Peery (23) .. | 94 |
| Long    | Kenneth Evans .....                          | 96 |
| Lady    | Stacy Peery .....                            | 95 |
| Junior  | Quinton Grimes .....                         | 90 |
| Sub-Jr  | Roland Thompson .....                        | 90 |
| Veteran | Mark Peterson (wso) Ray Thomas (ff) .....    | 94 |
| Senior  | Don Kress.....                               | 93 |
| Elder   | Dan Farmer (wso 25) Donald Davies (18).....  | 93 |



Stacy Peery

**EVENT 8/10 – Washington Singles Championship – (127 entries)**

|           |                                           |     |
|-----------|-------------------------------------------|-----|
| Champion  | Colton Thompson .....                     | 199 |
| Runner-up | Meryn Stewart (wso 100) .....             | 198 |
| AA        | Kenneth Evans .....                       | 198 |
| AA R/U    | Gage Wade-Huber .....                     | 195 |
| A         | Jason Nieman .....                        | 198 |
| A R/U     | Dale Klingele (wso) Fred Hoven (ff) ..... | 197 |
| B         | Dale Smith (wso 24) .....                 | 195 |
| B R/U     | John Gustafson (23).....                  | 195 |
| C         | Rich Wasserman .....                      | 195 |
| C R/U     | Thoms Hunt (wso) John Clifford (ff) ..... | 190 |
| D         | James (Pat) Manyon .....                  | 186 |
| D R/U     | Dave Mitchell.....                        | 185 |



Colton Thompson

Yakima Valley



## 74<sup>th</sup> ANNUAL BIG YAK BLANKET SHOOT

September 16-17, 2023

Magnums both days ~ 500 Registered Targets  
Friday Sept. 16th WSPITA Doubles (WDL/PDC)

**Saturday: BBQ Potluck ~ Poker Sunday: Blanket Shoot**

**SPRING PITA SHOOT: March 25-26, 2023 (magnums)**

Sponsored by: **Yakima Valley Sportsman's Association**  
441 East Pomona Road

Shoot program/information: Call Paul 509-945-0604  
[WWW.YVSA.net](http://WWW.YVSA.net)

Mail: PO Box 1542, Yakima, WA 98907

## KENMORE SHOOTING RANGE

1031 228<sup>TH</sup> SW • Bothell, WA • 98021

OUR 80 ACRE FACILITY IS OWNED AND OPERATED BY THE  
WILDLIFE COMMITTEE OF WASHINGTON

Multiplex Shoots Check PITA Calendar for dates

Shoot information – contact Andrew Gough (425) 481-8686

OPEN TO THE PUBLIC – NEW MEMBERS ARE WELCOME!  
RANGE OFFICE (425) 481-8686 / SHOTGUN (425) 481-8685  
VISIT OUR WEBSITE: [KenmoreRange.com](http://KenmoreRange.com) or [wcwinc.org](http://wcwinc.org)



### Public Trapshooting Hours:

Tuesday: 12 pm-3 pm, Wednesday: 6 pm-10 pm

Saturday: 11 am-3 pm, Sunday (2<sup>nd</sup> & 4<sup>th</sup>): 11 am-3 pm

### UPCOMING PITA SHOOTS:

WDL/PDC June 2, June 3-4, 2023 (magnum)

WDL/PDC August 18, August 19-20, 2023 (magnum)

Club located at: 34862 Black Diamond-Enumclaw Rd.  
Phone: 360-886-8047 [info@blackdiamondgunclub.org](mailto:info@blackdiamondgunclub.org)  
Club website: [www.blackdiamondgunclub.org](http://www.blackdiamondgunclub.org)  
Contact: Jim 425-864-3037 [Jim.b@superiorsteel.com](mailto:Jim.b@superiorsteel.com)



|                   |                                                          |     |
|-------------------|----------------------------------------------------------|-----|
| Lady              | Jennifer Klingele .....                                  | 196 |
| Junior            | Gregory Stewart III .....                                | 196 |
| Sub Jr            | Roland Thompson.....                                     | 187 |
| Veteran           | Mike Moore (wso 25) Gary Hammons (24) .....              | 196 |
| Senior            | Richard Evans.....                                       | 196 |
| Elder             | Michael Davis (wso) Wayne Ottem (ff) Tom Gray (ff) ..... | 194 |
| O/S 1             | Rick Kobayashi (OR) .....                                | 199 |
| O/S 2             | Bill Mullins (OR) .....                                  | 198 |
| O/S 3             | Michael Williams (OR) .....                              | 198 |
| Husband &<br>Wife | James & Jennifer Klingele .....                          | 388 |



**EVENT 9 – Washington Doubles Championship - (106 entries)**

|           |                                    |    |
|-----------|------------------------------------|----|
| Champion  | John Mullins (wso 19) .....        | 99 |
| Runner-up | Jennifer Klingele .....            | 99 |
| AA        | Gary Hammons .....                 | 98 |
| AA R/U    | Kenneth Evans.....                 | 97 |
| A         | Richard Evans.....                 | 97 |
| A R/U     | Douglas Reimers (wso 20) .....     | 94 |
|           | James Peery (17) Rodger Tiegs (16) |    |
| B         | Gregory Stewart III .....          | 97 |
| B R/U     | Richard Gillman.....               | 94 |
| C         | Eric Thompson .....                | 93 |
| C R/U     | Colton Thompson.....               | 90 |
| D         | Rosetta Renwick .....              | 92 |
| D R/U     | Shara Green.....                   | 89 |
| Lady      | Meryn Stewart.....                 | 96 |
| Junior    | Alexander Sing.....                | 70 |
| Sub Jr    | Thomas Stewart.....                | 86 |
| Veteran   | Mike Moore .....                   | 96 |
| Senior    | Donald Lint.....                   | 90 |
| Elder     | Gregory Miner .....                | 95 |
| O/S 1     | Bob Robertson (OR) .....           | 99 |
| O/S 2     | Joseph Bruney (OR) .....           | 94 |
| O/S 3     | Rick Kobayashi (OR) .....          | 91 |



**EVENT 11 - Washington Handicap Championship – (122 entries)**

|           |                             |    |
|-----------|-----------------------------|----|
| Champion  | Colton Thompson.....        | 97 |
| Runner-up | James Peery .....           | 96 |
| Short     | Richard Gillman.....        | 94 |
| Short RU  | Rich Wasserman.....         | 93 |
| Mid       | Jason Nieman .....          | 96 |
| Mid RU    | Eric Thompson .....         | 95 |
| Long      | Dale Klingele .....         | 93 |
| Long RU   | John Klingele.....          | 93 |
| Lady      | Meryn Stewart .....         | 92 |
| Junior    | Gregory Stewart III .....   | 92 |
| Sub Jr    | Klay Karver.....            | 91 |
| Veteran   | Tom Olesen.....             | 95 |
| Senior    | Edward Vormestrand .....    | 96 |
| Elder     | Allen Burgy.....            | 91 |
| O/S 1     | Michael Williams (OR) ..... | 96 |
| O/S 2     | Don Kress (OR) .....        | 92 |



**HIGH OVER ALL**

|            |                       |     |
|------------|-----------------------|-----|
| Champion   | Kenneth Evans .....   | 952 |
| AA         | Russell Bunn .....    | 929 |
| A          | James Peery.....      | 951 |
| B          | Gregory Miner.....    | 944 |
| C          | Bruce Bratrude .....  | 914 |
| D          | Marty Myer.....       | 880 |
| Lady       | Stacy Peery .....     | 897 |
| Junior     | Quinton Grimes .....  | 857 |
| Sub Junior | Roland Thompson ..... | 903 |
| Veteran    | Jon Thompson.....     | 938 |
| Senior     | Rich Evans .....      | 952 |
| Elder      | Grant Lau.....        | 899 |
| O/S        | Thomas Ray (CA).....  | 922 |



Rich Evans

**HIGH ALL AROUND**

|                            |                           |         |
|----------------------------|---------------------------|---------|
| Champion                   | Gary Hammons .....        | 388     |
| AA                         | Kenneth Evans .....       | 387     |
| A                          | Colton Thompson .....     | 386     |
| B                          | Richard Gillman .....     | 382     |
| C                          | Edward Vormestrand.....   | 361     |
|                            | Grant Lau (ff)            |         |
| D                          | Shara Green .....         | 354     |
|                            | Dave Mitchell             |         |
| Lady                       | Meryn Stewart .....       | 386     |
| Junior                     | Gregory Stewart III ..... | 385     |
| Sub Junior                 | Jett Corbett.....         | 366     |
| Veteran                    | Mike Moore.....           | 382     |
| Senior                     | Rich Evans .....          | 385     |
| Elder                      | Michael Davis .....       | 375     |
| O/S                        | Rick Kobayashi (OR).....  | 381     |
| 2022 Rookie<br>of the Year | Quinton Grimes .....      | 269/300 |



Kenneth Evans

**BREMERTON TRAP & SKEET**

7553 State Highway #3 SW · Bremerton, WA 98312

**We would like to invite everyone to join us for the  
Gold Mountain Open!**

**Good luck to all the shooters and clubs  
in the upcoming target year!**

Trap Chairman: John Mullins  
Phone: 360-620-5915  
Email: jtexpres@hotmail.com



## WASHINGTON HIGH AVERAGES

| <u>TOP SHOOTERS:</u> | S_Shot | S_Avg | H_Shot | H_Avg | D_Shot | D_Avg | Tot Avg |
|----------------------|--------|-------|--------|-------|--------|-------|---------|
| JOHN MULLINS         | 4400   | .9825 | 4200   | .9126 | 3000   | .9763 | .9572   |
| JAMES KLINGELE       | 1850   | .9595 | 2100   | .8914 | 1500   | .9360 | .9290   |
| RICHARD EVANS (SV)   | 2000   | .9620 | 2300   | .9030 | 1400   | .9136 | .9262   |
| JOHN MASHAK (VT)     | 1000   | .9790 | 1400   | .8857 | 700    | .9086 | .9244   |
| JAMES PEERY          | 3450   | .9614 | 3750   | .8875 | 7650   | .9110 | .9200   |
| GREGORY MINER (ELD)  | 3750   | .9472 | 3950   | .8696 | 7150   | .9312 | .9160   |
| DOUGLAS REIMERS      | 4300   | .9612 | 5050   | .8737 | 7400   | .9120 | .9156   |
| KEEGAN BRAY          | 2850   | .9593 | 3050   | .8813 | 6650   | .9041 | .9149   |
| SCOTT MOORE          | 3900   | .9700 | 3900   | .8697 | 2800   | .9029 | .9142   |
| BOB MCLENDON         | 2200   | .9627 | 2250   | .8542 | 1700   | .9253 | .9141   |
| BRIAN CORNEHL        | 1900   | .9516 | 2500   | .8596 | 4000   | .9290 | .9134   |
| RUSSELL BUNN         | 1000   | .9660 | 1000   | .8370 | 700    | .9329 | .9120   |
| JASON NIEMAN         | 1900   | .9721 | 2000   | .8910 | 4000   | .8683 | .9105   |
| ERIC THOMPSON        | 3050   | .9541 | 3350   | .8839 | 2400   | .8754 | .9045   |
| BRIAN JAMES          | 2500   | .9548 | 2800   | .8636 | 4000   | .8915 | .9033   |
| ALAN EIMS            | 1000   | .9440 | 1000   | .8750 | 500    | .8900 | .9030   |
| <u>LADIES:</u>       | S_Shot | S_Avg | H_Shot | H_Avg | D_Shot | D_Avg | Tot Avg |
| JENNIFER KLINGELE    | 1800   | .9600 | 1250   | .8288 | 1050   | .9124 | .9004   |
| STACY PEERY          | 3400   | .8859 | 3700   | .8516 | 6600   | .8102 | .8492   |
| ROSETTA RENWICK      | 1300   | .9069 | 1600   | .8356 | 900    | .8011 | .8479   |
| <u>VETERANS:</u>     | S_Shot | S_Avg | H_Shot | H_Avg | D_Shot | D_Avg | Tot Avg |
| JIM ADAMS (VT)       | 1400   | .9600 | 1200   | .8533 | 1000   | .8800 | .8978   |
| ARTHUR FENTON (ELD)  | 2700   | .9507 | 2650   | .8287 | 1900   | .9105 | .8966   |
| MARK EDWINS (SV)     | 1300   | .9531 | 1300   | .8262 | 900    | .9067 | .8953   |
| RICHARD GILLMAN (VT) | 1900   | .9221 | 2100   | .8871 | 1850   | .8768 | .8953   |
| JON THOMPSON (VT)    | 1600   | .9806 | 1600   | .8438 | 1300   | .8600 | .8948   |
| ROBERT DAVIS (VT)    | 2600   | .9581 | 2700   | .8544 | 3000   | .8607 | .8911   |
| TOM OLESEN (VT)      | 4650   | .9471 | 5400   | .8413 | 3350   | .8806 | .8897   |
| <u>JUNIORS:</u>      | S_Shot | S_Avg | H_Shot | H_Avg | D_Shot | D_Avg | Tot Avg |
| COLTON THOMPSON      | 2400   | .9658 | 2600   | .8965 | 1500   | .8260 | .8961   |
| ROLAND THOMPSON (SJ) | 2800   | .9404 | 2800   | .8925 | 2100   | .7948 | .8759   |

Shooters are ranked on total average. To be considered for high average each shooter must have shot 1000 singles, 1000 handicap and 500 doubles targets. Washington had 73 shooters met the target requirements. To place in high average special categories, you must qualify at the beginning of the target year (11/1/21).

**(NOTE: Washington State PITA High Average Pins may be awarded on different criteria – contact the WSPITA Secretary for additional details).**



**WASHINGTON—2022**—members with targets are listed at the end of this section  
(life member numbers begin with "0" or "\*\*\*")

|                                                             | SINGLES    | HANDICAP   | YDG  | DOUBLES    |
|-------------------------------------------------------------|------------|------------|------|------------|
| *38822 ABBOTT, JOHN-23717 SE 104TH ST-ISSAQUAH              | 800 .8500  | 400 .7600  | 22.5 |            |
| 46689 ADAMS, JIM-1114 WEBSTER-CLARKSTON                     | 1400 .9600 | 1200 .8533 | 24.5 | 1000 .8800 |
| 49168 ALLEN, MARK-15230 35TH AVE W #44-LYNNWOOD             | 50 .8600   | 250 .7640  | 20   | 50 .5400   |
| 33608 ALVIS, DON-629 BENNETT ST-SEDRO WOOLLEY               |            | 200 .7350  | 24.5 | 100 .7400  |
| 39745 ANEX, DEBBY-PO BOX 1085-MILTON                        | 700 .8229  |            | 20   |            |
| 40099 ANEX, PATRICK-PO BOX 1085-MILTON                      | 750 .8587  | 350 .7686  | 20   | 550 .7873  |
| 43984 ARMANINO, ANDREA-PO BOX 369-SHELTON                   | 500 .8380  | 600 .7583  | 19   | 100 .5700  |
| 43858 ARMANINO, BOB-PO BOX 369-SHELTON                      | 550 .8818  | 550 .8182  | 20   | 350 .7400  |
| 46241 ARNOLD, MARK-27214 ORVILLE RD E-ORTING                | 600 .9317  | 600 .8533  | 20   | 900 .8344  |
| 47447 ATKINSON, JUSTIN-11703 214TH PL SE-SNOHOMISH          | 100 .6200  | 100 .8000  | 20   |            |
| 47055 AUCLAND, JOHN-231 WATSON RD-ELLENSBURG                | 2450 .9102 | 2650 .8600 | 20.5 | 700 .7671  |
| 48628 BACH, MARVIN-11129 34TH ST SE-LAKE STEVENS            | 2000 .9045 | 1900 .8705 | 19   | 1200 .7850 |
| 46139 BALL, JOEL-9521 39TH LOOP NE-OLYMPIA                  | 3900 .9541 | 4550 .8347 | 26.5 |            |
| 44622 BARE, DONALD-23504 48TH AVE E-SPANAWAY                | 400 .9325  | 400 .9125  | 22.5 | 500 .9000  |
| 49567 BARR, GARRETT-184 FOXTAIL LANE -SEQUIM                | 50 .6000   | 50 .5600   | 20   |            |
| 46931 BASSETT III, LAWRENCE-19401 HOLLY HILLS DR NE-BOTHELL | 100 .9200  | 100 .7400  | 20   | 100 .7300  |
| 49446 BAUER, MICHAEL-24810 239TH CT SE-MAPLE VALLEY         | 500 .8460  | 500 .8000  | 20   |            |
| 15705 BEACH, RICK-10320 1ST DR SE-EVERETT                   | 950 .9221  | 850 .8094  | 24   | 300 .5400  |
| 47128 BIALKOWSKY, BILL-2010 S VERA CREST DR-SPOKANE VALLEY  | 200 .9550  | 200 .8150  | 23.5 |            |
| 49730 BIRKLIID, ANDREW-PO BOX 971-BLACK DIAMOND             | 100 .9000  | 100 .8200  | 20   |            |
| 40008 BISE, MIKE-20135 S FRONTAGE RD E-WARDEN               | 100 .9300  | 100 .9000  | 25.5 |            |
| 43306 BLACK, JOSH-810 SUNKIST DRIVE-MOSES LAKE              | 200 .9800  | 200 .9600  | 22   |            |
| 34872 BLANKENSHIP, DJ (DENNIS)-210 KONNOWAC PASS RD-MOXEE   | 1050 .9067 | 750 .8880  | 22.5 | 550 .8473  |
| 37226 BLANKENSHIP, RENEE-210 KONNOWAC PASS RD-MOXEE         | 350 .8057  | 100 .7400  | 19   |            |
| 48396 BOYETTE, AC-4330 ILLAHEE RD-BREMERTON                 | 50 .7000   | 50 .6000   | 20   | 50 .6800   |
| 42425 BRADBURY, JIM-26119 96TH ST E-BUCKLEY                 | 1450 .9359 | 1350 .8193 | 26   | 1450 .8386 |
| 47818 BRATRUDE, BRUCE-1845 COUNTRY CLUB DR-WENATCHEE        | 2750 .9185 | 3150 .8746 | 19.5 | 4450 .7733 |
| 49388 BRAY, KASEY-219 BRUNNER LANE-CASHMERE                 | 200 .8000  | 200 .6950  | 19   | 100 .5300  |
| 49389 BRAY, KEEGAN-219 BRUNNER LANE-CASHMERE                | 2850 .9593 | 3050 .8813 | 26   | 6650 .9041 |
| 43597 BROMILEY, DOUGLAS-2195 10TH ST NE-E WENATCHEE         | 200 .9000  | 200 .8000  | 22   |            |
| 46287 BUCHANAN, BUCK-3909 58TH ST CT NW-GIG HARBOR          | 2600 .8992 | 3250 .8265 | 22   | 2000 .7905 |
| 46890 BUCHANAN, TERRELL-3923 N WILLOW RD-SPOKANE            | 200 .9300  | 200 .9350  | 22.5 | 200 .8100  |
| 49951 BUETTNER, TRISTAN-14611 46TH AVE CT NW-GIG HARBOR     | 200 .8450  |            | 19   |            |
| 44301 BUNN, RUSSELL-27625 SE 268TH ST-RAVENSDALE            | 1000 .9660 | 1000 .8370 | 27   | 700 .9329  |
| 13635 BURGY, ALLEN-3521 MISSION BEACH RD-TULALIP            | 900 .9267  | 900 .8344  | 23.5 | 300 .7900  |
| 49523 BURNS, CASEY-29103 NE 52ND ST-CARNATION               | 1000 .9010 | 600 .7850  | 20.5 |            |
| 45918 BUSH, BYRON-10070 ARROW POINT DR NE-BAINBRIDGE ISL    | 200 .7500  | 100 .7200  | 20.5 |            |
| 36442 CARBONE, JOHN-6712 62ND AVE CT NW-GIG HARBOR          | 300 .8633  | 200 .8700  | 20   | 200 .7750  |
| 45287 CARLSON, BARBARA-4800 N GOLF COURSE DR-BLAINE         | 1750 .7023 | 2050 .7083 | 20   |            |
| 44808 CARLSON, MARK-4800 N GOLF COURSE DR-BLAINE            | 1900 .9589 | 2075 .8487 | 26   | 1200 .8100 |
| 44968 CARTMILL, CARY-3003 S LK CRABAPPLE RD-MARYSVILLE      | 350 .7286  | 250 .6720  | 20   |            |
| 48675 CARVER, KLAY-180 E EQUESTRIAN WAY-WALLA WALLA         | 1300 .8862 | 1600 .8056 | 20   | 900 .7200  |
| 49902 CARVER, KRIS-PO BOX 4301-WALLA WALLA                  | 400 .9125  | 200 .7000  | 20   | 100 .7100  |
| 46299 CARVER, ZANE-180 E EQUESTRIAN WAY-WALLA WALLA         | 300 .9033  | 400 .7700  | 24   | 200 .8850  |
| 45752 CHEYNEY, JOHN-3220 61ST AVE CT NW-GIG HARBOR          |            | 100 .8000  | 20   |            |
| 49369 CHO, ETHAN-3516 160TH PL SE-BOTHELL                   |            | 100 .8100  | 19   |            |
| 35111 CICHOWSKI, JON-7463 BRICK MILL RD-ELLENSBURG          | 400 .8075  | 100 .7700  | 21   |            |
| 43844 CLEAVE, JIM-9108 CHICKADEE WAY-BLAINE                 | 200 .8850  | 400 .7650  | 21.5 |            |
| 42287 CLEMONS, ALLISON-810 SUNKIST DR-MOSES LAKE            | 200 .8750  | 200 .8950  | 19   |            |
| 37494 CLIFFORD, JOHN-127 COTTAGE AVENUE-CASHMERE            | 1600 .9175 | 1800 .8050 | 23   |            |
| 31388 COATES, FRED-6842A RASPBERRY DR-EVERSON               | 600 .8583  | 800 .7400  | 25   | 300 .6933  |
| 40907 CONN, JERRY-749 ORRFELT DR NW-BREMERTON               | 100 .9200  | 250 .8120  | 22   | 150 .8533  |
| 45286 COOPER, GARY-35542 LYMAN HAMILTON HWY-SEDRO WOOLLEY   |            | 400 .8400  | 24   |            |
| 02161 CORNEHL, BRIAN-502 N PERRY AVE -E WENATCHEE           | 1900 .9516 | 2500 .8596 | 27   | 4000 .9290 |
| 49409 CORNEHL, BRYSON-502 N PERRY AVE -E WENATCHEE          | 450 .9378  | 450 .9178  | 20   | 550 .8473  |
| 49368 COSKY, LISA-9677 FLAMBEAU RD-BLAINE                   | 200 .8250  | 200 .7250  | 19   |            |
| 49333 COSKY, RICHARD-9677 FLAMBEAU RD-BLAINE                | 400 .7625  | 300 .6767  | 19   |            |
| 02288 COSTANTI, PETER-4 COSTANTI LN-SEDRO WOOLLEY           | 100 .7300  | 200 .3150  | 25   |            |
| 38050 COX, BOBBY-PO BOX 552-PEELL                           | 200 .8750  | 100 .8900  | 25.5 |            |
| 44438 CRAIG, DAVID-MAIL RETURNED                            | 200 .7100  | 200 .7950  | 20   |            |
| 45530 CRUMRINE, LORAN-153 VIEW POINT DR-LONGVIEW            | 700 .8643  | 550 .7618  | 23   | 500 .7120  |

**WASHINGTON—2022—**members with targets are listed at the end of this section  
(life member numbers begin with "0" or "\*\*\*")

|       |                                                        | SINGLES | HANDICAP | YDG  | DOUBLES |      |      |      |
|-------|--------------------------------------------------------|---------|----------|------|---------|------|------|------|
| 13640 | CUSHING, JOHN-2021 E SELAH RD-YAKIMA                   | 600     | .9367    | 750  | 8587    | 25   | 300  | 8833 |
| 49893 | DALPAY, TY-22818 134TH AVE SE-KENT                     | 50      | .8400    | 50   | .5600   | 19   | 50   | 5800 |
| 49504 | DALRYMPLE, GUY-PO BOX 646-MANCHESTER                   | 150     | .8133    | 150  | .6333   | 20   | 150  | 4933 |
| 37560 | DAVIES, DONALD-PO BOX 562-LAKEBAY                      | 1500    | .8887    | 2100 | .8500   | 22   | 1300 | 7908 |
| 29397 | DAVIES JR, DAN-5385 MAJESKA LN-CASHMERE                | 650     | .9631    | 850  | .7812   | 27   | 650  | 8969 |
| 33210 | DAVIS, MICHAEL-17621 JORDAN RD-ARLINGTON               | 200     | .9700    | 100  | .9100   | 25.5 | 100  | 9000 |
| 38931 | DAVIS, ROBERT-8555 CHERRY ORCHARD LN NE-BAINBRIDGE ISL | 2600    | .9581    | 2700 | .8544   | 26   | 3000 | 8607 |
| 44759 | DAVIS, SCOTT-12737 MARKSMAN RD SW-OLYMPIA              | 1100    | .8418    | 500  | .7480   | 20   |      |      |
| 46514 | DODSON, KERRY-PO BOX 731-ANACORTES                     | 450     | .8911    | 600  | .8333   | 21   | 300  | 6600 |
| 42852 | DORNES, JEFF-6774 135TH CT NE-REDMOND                  | 150     | .8600    | 150  | .7533   | 21   | 150  | 7333 |
| 39273 | DOUGLAS, JIM-75 N IOWA-E WENATCHEE                     | 2100    | .9490    | 2200 | .8150   | 21   | 50   | 6000 |
| 46930 | DOWNS, PAUL-5600 RIVERSIDE DRIVE-ROCK ISLAND           | 2050    | .9229    | 2450 | .8673   | 24   | 100  | 7000 |
| 39689 | DUKES, MARION-6549 HWY 262 E LOT 1-OTHELLO             | 400     | .9250    | 400  | .8425   | 25   | 200  | 8300 |
| 40473 | EDWARDS, ELTON-360 AUSTIN ST-WALLA WALLA               | 200     | .9050    | 100  | .9000   | 22   |      |      |
| 43763 | EDWINS, MARK-PO BOX 1138-EPHRATA                       | 1300    | .9531    | 1300 | .8262   | 27   | 900  | 9067 |
| 27473 | EIMS, ALAN-21 LAMPE LANE-SELAH                         | 1000    | .9440    | 1000 | .8750   | 22   | 500  | 8900 |
| 49734 | ELLINGSON, LAUREN-6024 66TH AVE E-PUYALLUP             | 1100    | .8427    | 900  | .8256   | 19   | 500  | 7640 |
| 43898 | ELLIOTT, DAVID-4630 COLLEGE AVE-EVERETT                | 1800    | .9361    | 1800 | .8450   | 22.5 | 1300 | 7492 |
| 49726 | ENGLISH, MICHAEL-2501 177TH ST CT E-TACOMA             | 700     | .9114    | 700  | .8614   | 19   |      |      |
| 48383 | ERWIN, JOHN-PO BOX 2739-LONGVIEW                       | 150     | .7400    | 100  | .5800   | 20   |      |      |
| 48444 | ERWIN, MARILYN-PO BOX 2739-LONGVIEW                    | 400     | .7575    | 300  | .7033   | 19   | 150  | 4733 |
| 35031 | EVANS, KENNETH-13216 N PEONE RD-MEAD                   | 400     | .9875    | 400  | .9350   | 27   | 200  | 9150 |
| 10237 | EVANS, RICHARD-10120 RD 37 NE-COULÉE CITY              | 2000    | .9620    | 2300 | .9030   | 27   | 1400 | 9136 |
| 45345 | FALTUS, RON-PO BOX 57-UNIONTOWN                        | 600     | .8617    | 600  | .7450   | 22.5 | 600  | 6233 |
| 47268 | FARMER, DAN-P.O. BOX 373-ANACORTES                     | 600     | .9433    | 600  | .8700   | 21   | 300  | 6300 |
| 29326 | FENTON, ARTHUR-15204 118TH AVE NW-GIG HARBOR           | 2700    | .9507    | 2650 | .8287   | 26   | 1900 | 9105 |
| 49421 | FLOCH, TRACE-408 FROG HOLLOW RD-WALLA WALLA            | 400     | .8850    | 500  | .8160   | 20   | 300  | 7633 |
| 49762 | FORD, BRENNAN-107 W FREMONT-SELAH                      | 450     | .6378    | 150  | .5067   | 19   |      |      |
| 24529 | FRENGER, DAVID-219504 E 59TH AVE-KENNEWICK             | 300     | .9067    | 500  | .8460   | 19   |      |      |
| 44760 | FROELICH, JOEL-713 HENNESSY-YAKIMA                     |         |          |      |         | 20   | 300  | 8467 |
| 28908 | FUKUHARA, STAN-PO BOX 775-GRAND COULÉE                 | 200     | .9250    | 200  | .8800   | 23.5 | 100  | 9400 |
| 37398 | GAMBLE, BILL-335 ELK HTS RD-CLE ELUM                   | 400     | .9475    | 400  | .8225   | 26   | 300  | 8167 |
| 01812 | GANZINI, MICHAEL-3199 MCGEE RD-CUSTER                  | 50      | .9000    |      |         | 24.5 |      |      |
| 48518 | GILLMAN, RICHARD-4199 CEDAR CREST LN-ANACORTES         | 1900    | .9221    | 2100 | .8871   | 23   | 1850 | 8768 |
| 02437 | GILMORE, LANCE-PO BOX 2293-LONGVIEW                    | 2000    | .9580    | 2550 | .8561   | 26   | 1000 | 8000 |
| 26302 | GLASS, JOHN-P.O. BOX 853-LONG BEACH                    | 325     | .8338    | 100  | .6100   | 25   | 200  | 6800 |
| 49749 | GODINA, MELVIN-19225 PATTERSON RD E-ORTING             | 700     | .8743    | 700  | .8271   | 19   |      |      |
| 29297 | GOERL, KEN-1703 NE 149TH CIR-VANCOUVER                 |         |          |      |         | 27   | 200  | 7550 |
| 45737 | GOUGH, ANDREW-3822 MAPLE RD-LYNNWOOD                   | 200     | .9500    | 200  | .7100   | 26   | 200  | 8750 |
| 49419 | GRAHAM, RYAN-808 BAKER ST-BELLINGHAM                   | 1250    | .8488    | 1450 | .8186   | 20   | 100  | 7200 |
| 22642 | GRAY, TOM-PO BOX 631-GRANITE FALLS                     | 200     | .9700    |      |         | 27   | 100  | 9200 |
| 49188 | GREEN, SHARA-430 E PARKER HEIGHTS RD-WAPATO            | 1250    | .8600    | 1100 | .8264   | 19   | 650  | 7954 |
| 47699 | GREENHALGH, ROBERT-5107 N VISTA GRANDE-OTIS ORCHARDS   | 100     | .9800    | 100  | .7800   | 23   | 600  | 7617 |
| 46531 | GRIFFITH, JOHN-6119 W SARAZEN ST SE-LACEY              | 450     | .7022    | 50   | .4600   | 20   |      |      |
| 49658 | GRIMES, QUINTON-515 MARTHA-WALLA WALLA                 | 1100    | .7891    | 1100 | .8155   | 19   | 700  | 6771 |
| 02407 | GUSTAFSON, JEREMY-13508 67TH AVE E-PUYALLUP            | 1800    | .9261    | 2300 | .8543   | 25.5 | 1300 | 8223 |
| 28532 | GUSTAFSON, JOHN-5804 218TH AVE E-LAKE TAPPS            | 700     | .9129    | 700  | .8000   | 27   | 500  | 8000 |
| 47746 | HAITHCOX, STEPHEN-6024 66THE AVE -PUYALLUP             | 1600    | .8625    | 1800 | .8378   | 20   | 1000 | 7310 |
| 02424 | HAMMONS, GARY-120 SE EVERETT MALL WAY #217-EVERETT     | 800     | .9738    | 800  | .8925   | 25   | 400  | 9675 |
| 49494 | HANSON, ERIC-6983 VALLEY VIEW RD-FERNDALE              | 100     | .8900    | 100  | .8800   | 20   |      |      |
| 49495 | HANSON, QUAYLAN-6983 VALLEY VIEW RD-FERNDALE           | 100     | .9200    | 100  | .8300   | 19   |      |      |
| 13656 | HARRIS, JACK-65 PARADISE DR-BURBANK                    | 500     | .8500    | 200  | .7650   | 20   |      |      |
| 49826 | HARTMAN, GARY-434 186TH ST-NORMANDY PARK               | 100     | .8900    |      |         | 20   |      |      |
| 46891 | HATHAWAY, JOANIE-3923 N WILLOW RD-SPOKANE              | 200     | .7750    | 200  | .7650   | 20   |      |      |
| 48384 | HAUG, ROGER-PO BOX 208-TOLEDO                          | 350     | .8057    | 350  | .6571   | 20   |      |      |
| 41289 | HEATH, JEFFREY-408 COTTAGE AVE-CASHMERE                | 200     | .9500    | 200  | .8550   | 20   |      |      |
| 02425 | HEINZ JR, DON (BOONE)-17747 SE COVINGTON SAWYER-KENT   | 2300    | .9422    | 2500 | .8160   | 27   | 1700 | 8588 |
| 48385 | HEITZ, DEE-2401 48TH AVE-LONGVIEW                      | 600     | .7567    | 300  | .6433   | 20   |      |      |
| 47802 | HEITZ, LARRY-2401 48TH AVE-LONGVIEW                    | 650     | .9092    | 550  | .8291   | 20   | 450  | 6756 |
| 47481 | HELMKAMP, JACK-MAIL RETURNED                           | 250     | .9280    | 250  | .8120   | 22   | 250  | 8400 |
| 37379 | HERMLE, JOAN-28915 46TH PL S-AUBURN                    | 600     | .8450    | 800  | .7813   | 22.5 | 200  | 7150 |



**WASHINGTON—2022—members with targets are listed at the end of this section  
(life member numbers begin with "0" or "\*\*")**

|                                                       | SINGLES    | HANDICAP   | YDG  | DOUBLES    |
|-------------------------------------------------------|------------|------------|------|------------|
| 45720 HESSELTINE, JOHN-418 AVENUE I-SNOHOMISH         | 50 .8600   | 50 .9000   | 20.5 |            |
| 48950 HICKS, ROBERT-14 MORGAN DR-CATHLAMET            | 100 .8600  | 100 .8400  | 20   | 100 .6600  |
| 49198 HILL, MICHAEL-1510 SONGBIRD LANE-WENATCHEE      | 1350 .8822 | 1450 .8076 | 20   | 1200 .7217 |
| 49882 HILL, RHETT-1510 SONGBIRD LANE-WENATCHEE        | 100 .9200  | 100 .8300  | 20   |            |
| 47744 HODSON, RAY-3234 NW EVERGREEN CT-E WENATCHEE    | 1000 .9090 | 1300 .8531 | 20.5 | 100 .4700  |
| 44881 HOFFMAN, GARY-4338 SALTSRING DR-FERNDAL         | 50 .9000   |            | 20   |            |
| 23253 HOGUE, GALE(LEA)-528 S EDISON ST-KENNEWICK      | 300 .9067  | 300 .7500  | 24.5 | 300 .8333  |
| 34570 HOLT, RICHARD-2511 16TH STREET -ANACORTES       | 500 .7340  | 800 .7700  | 20   | 550 .6673  |
| 47483 HORA, JACKSON-7454 HALIBUT DR-BLAINE            | 200 .9400  | 200 .9250  | 21   |            |
| 49395 HORA, REBECCA-7454 HALIBUT DR-BLAINE            | 100 .5500  | 100 .6000  | 19   |            |
| 41310 HORN, JAMES-PO BOX 2891-LONGVIEW                | 100 .9200  | 100 .7600  | 25   | 100 .7900  |
| 38998 HOVEN, FRED-100 GREENWOOD RD-CATHLAMET          | 700 .9786  | 600 .8500  | 26   | 500 .9140  |
| 48025 HULET, KEN-7455 CABRINI DR SE-PORT ORCHARD      | 100 .8200  | 100 .5900  | 20   | 100 .6000  |
| 42926 HULL, RONALD-3215 VISTA VERDE LN SW-TUMWATER    | 3300 .9727 | 3800 .8213 | 27   | 3300 .8421 |
| 41862 HUNT, THOMAS-21328 105TH PL SE-KENT             | 200 .9600  | 100 .9100  | 22   |            |
| 47031 JACKSON, HEATHER-PO BOX 667-SEDRO WOOLLEY       | 400 .8650  | 900 .8178  | 19   | 200 .5550  |
| 47856 JAKOBSEN, MATT -210 ORCHARD VIEW DR-MANSON      | 100 .8900  | 100 .9200  | 20   | 100 .8300  |
| 39758 JAMES, BRIAN-7151 NAHAHUM CANYON RD-CASHMERE    | 2500 .9548 | 2800 .8636 | 23   | 4000 .8915 |
| 49957 JESKE, MICHAEL-4109 74TH AVE SE-OLYMPIA         | 100 .9600  |            | 20   |            |
| 44974 JOBIN, MARK-7800 NE 86TH AVE-VANCOUVER          | 100 .8900  | 100 .8000  | 23.5 | 300 .8033  |
| 49580 JUAREZ, EDUARDO-2901 E HILLCREST DR-YAKIMA      | 50 .7000   |            | 20   |            |
| 40045 JUNGQUIST, STEPHEN-17668 SAHALE DR-MT VERNON    | 1750 .9154 | 2000 .8305 | 26.5 |            |
| 18670 KELLER, ZACH-3537 DONEEN RAINY RD-E WENATCHEE   | 1150 .9443 | 1150 .8435 | 25   | 850 .8353  |
| 46461 KELLY, DEBORAH-13564 SLICE ST-ANACORTES         | 1550 .9019 | 2050 .8498 | 22   | 1500 .7753 |
| 41370 KENNEDY, JACK-2310 42ND PL-ANACORTES            | 600 .9667  | 900 .8289  | 27   | 1800 .8817 |
| 47793 KENT, MICHAEL-230 81ST DR SE-LAKE STEVENS       | 2350 .8983 | 2450 .8567 | 21   | 1550 .8194 |
| 44140 KIM, YOUNG-2121 6TH AVE APT S1112-SEATTLE       | 700 .9143  | 600 .8300  | 21.5 | 300 .7733  |
| 36336 KING, MICHAEL-1216 32ND ST-ANACORTES            | 850 .9294  | 1450 .6841 | 27   | 1050 .8010 |
| 39196 KLINGELE, DALE-781 BAKER RD-SELAH               | 1400 .9686 | 1350 .8830 | 24.5 |            |
| 39837 KLINGELE, ED-4303 AHTANUM RD-YAKIMA             | 850 .9200  | 750 .8760  | 22.5 | 800 .8463  |
| 39274 KLINGELE, JAMES-PO BOX 1085-MILTON              | 1850 .9595 | 2100 .8914 | 27   | 1500 .9360 |
| 41485 KLINGELE, JASON-1713 N 4TH ST-YAKIMA            | 400 .9625  | 300 .7767  | 26   |            |
| 38885 KLINGELE, JENNIFER-PO BOX 1085-MILTON           | 1800 .9600 | 1250 .8288 | 27   | 1050 .9124 |
| 39187 KLINGELE, JOHN-716 N 4TH ST-YAKIMA              | 1000 .9750 | 1100 .8864 | 27   | 1200 .8258 |
| 37794 KLINGELE, PAUL-610 S 41ST ST-YAKIMA             | 1650 .9455 | 1700 .8535 | 22   | 1050 .8876 |
| 44741 KNEBEL, ED-507 J ST SW-QUINCY                   | 1100 .9264 | 1200 .8208 | 22   | 700 .8486  |
| 28784 KOHN, TERESA-1030 S HI LO DR-OTHELLO            | 300 .8400  | 400 .7250  | 26   |            |
| 28798 KOHN JR, DAREL-1030 S HI LO DR-OTHELLO          |            | 500 .8500  | 27   | 600 .7883  |
| 28785 KOHN SR, DAREL-1030 S HI LO DR-OTHELLO          | 250 .9160  | 400 .7925  | 27   |            |
| 42414 KRAMER, NICK-3708 CARRIAGE PARK LN #2-YAKIMA    | 1200 .8858 | 50 .8000   | 20   | 50 .6000   |
| 42424 KUHN, LORI-3112 COLE ST-ENUMCLAW                | 600 .8550  | 300 .7567  | 21.5 | 400 .7550  |
| 43066 KUHN, SHAWN-3112 COLE ST-ENUMCLAW               | 600 .8750  | 300 .7767  | 20   | 400 .8275  |
| 38925 LAMB, RANDY-PO BOX -MOSES LAKE                  | 1700 .9294 | 1700 .8035 | 25   | 1100 .7600 |
| 01801 LANG, DAVID-PO BOX 1277-EPHRATA                 | 1200 .9100 | 1100 .8009 | 23   | 800 .7988  |
| 49924 LATTA, TOM-4603 S 376TH ST-AUBURN               | 100 .9500  | 100 .7200  | 20   | 200 .6850  |
| 02215 LAU, GRANT-8803 41ST ST W-UNIVERSITY PL         | 1950 .9123 | 2250 .8036 | 27   | 1350 .8807 |
| 42992 LEVEE, BURTON-8016 68TH LOOP SE-OLYMPIA         | 300 .8833  | 200 .7900  | 23   |            |
| 49319 LEWIS, DURELL-23828 SE 471ST ST-ENUMCLAW        | 600 .8033  | 600 .7817  | 19   | 100 .5600  |
| 49274 LEWIS, DANIEL-7333 279TH ST NE-ARLINGTON        | 100 .8300  | 100 .7000  | 20   | 100 .5900  |
| 49977 LINDBLOOM, SONASI-17043 LAKEVIEW BLVD-MT VERNON | 50 .8600   | 50 .8800   | 20   |            |
| 28107 LINT, DONALD-355 OIE #41-PROSSER                | 1900 .9295 | 1900 .8684 | 25.5 | 1150 .8322 |
| 36948 LIPPERT, BEN-211 6TH ST NE-WENATCHEE            | 1000 .9260 | 1000 .9040 | 20.5 | 1200 .7617 |
| 49894 LOCKHART, STEVEN-22818 134TH AVE SE-KENT        | 100 .8100  | 100 .6900  | 19   | 100 .6300  |
| 02545 LOVROVICH, TOM-9705 JACOBSEN LN-GIG HARBOR      |            | 100 .8500  | 22   |            |
| 44529 LOWRIE, GLEN-971 SOUTHERN AVE-SELAH             | 900 .9600  | 900 .8411  | 24   | 600 .8633  |
| 49764 LYNCH, ELLA-314 N WENAS RD-SELAH                | 200 .4200  |            | 19   |            |
| 47327 MAGNUSSON, RICHARD-1633 HUNTWOOD LN- WENATCHEE  | 700 .9529  | 1000 .8700 | 23.5 |            |
| 44074 MAIN, TINA-PO DRAWER H-MOSES LAKE               | 450 .9067  | 450 .7978  | 25   | 300 .8800  |
| 38926 MAIN, TJ-PO BOX DRAWER H-MOSES LAKE             | 450 .9844  | 450 .8689  | 27   | 350 .9714  |
| 38299 MALLON, BRENT-4890 RIVERBOTTOM RD-ELLENSBURG    | 700 .9329  | 350 .8800  | 21   |            |
| 49423 MALLON, KAMRYN-4890 RIVERBOTTOM RD-ELLENSBERG   | 450 .9178  | 200 .8800  | 19   |            |

**WASHINGTON—2022**—members with targets are listed at the end of this section  
(life member numbers begin with "0" or "\*\*")

|                                                              | SINGLES    | HANDICAP   | YDG  | DOUBLES    |
|--------------------------------------------------------------|------------|------------|------|------------|
| 46095 MANCHESTER, CRAIG-707 W GOLF COURSE DR-CHELAN          | 650 .8908  | 650 .8154  | 20.5 |            |
| 26256 MANNING, CHARLES-513 39TH ST-ANACORTES                 | 950 .9305  | 1300 .8000 | 27   | 1350 .8556 |
| 43303 MANYON, JAMES (PAT)-2213 KIBLER AVE-ENUMCLAW           | 1250 .8984 | 950 .7821  | 23   | 350 .7486  |
| 49486 MARSHALL, BRITTANY-300 E HELENA AVE APT 203-ELLENSBURG | 700 .7029  | 150 .7467  | 19   |            |
| 49485 MARSHALL, BRUCE-300 E HELENA AVE APT 203-ELLENSBURG    | 650 .7154  | 300 .6367  | 20   |            |
| 49473 MARTIN, RON-383 SAFARI ST-COUCPEVILLE                  | 50 .9400   | 50 .9200   | 20   |            |
| 49818 MARTINEZ, NICHOLAS-909 51ST PLACE SW-EVERETT           | 50 .8800   | 50 .9200   | 20   | 50 .8400   |
| 49433 MASHAK, DEBI-20719 SE 281 ST-KENT                      | 100 .6800  | 50 .4400   | 19   |            |
| 48309 MASHAK, JOHN-20719 SE 281 ST-KENT                      | 1000 .9790 | 1400 .8857 | 23.5 | 700 .9086  |
| 49795 MASON, DON-3269 NORTSHORE RD-BELLINGHAM                | 100 .7000  |            | 20   |            |
| 18661 MATHEWS, JESS-13008 107TH AVE CT E-PUYALLUP            | 600 .9117  | 700 .8400  | 23   | 400 .8350  |
| 37564 MCDANIEL, JAMES (MARK)-11700 YAKIMA VALLEY HWY-ZILLAH  | 200 .9400  |            | 20   |            |
| 02540 MCLENDON, BOB-1815 S EVERGREEN-SPOKANE VALLEY          | 2200 .9627 | 2250 .8542 | 27   | 1700 .9253 |
| 19200 MCLENDON, JOHN-1811 E SPRAGUE AVE-SPOKANE              | 400 .8400  | 900 .8178  | 21.5 |            |
| 48431 MCMURRAY, MICHAEL-509 FIR AVE-SULTAN                   | 1000 .9070 | 800 .8350  | 20   | 700 .8200  |
| 21564 MEECE, DON-1208 CURTIS STREET-BURLINGTON               |            | 200 .7350  | 27   | 300 .9367  |
| 49814 MERZ, RICHARD-PO BOX 1123-KALAMA                       | 250 .7760  | 250 .6840  | 20   |            |
| 49890 MESSINEO, TONY-12805 175TH ST E-PUYALLUP               | 200 .8400  | 200 .7850  | 20   | 200 .6000  |
| 37025 MESSINGER, ERIC-2845 NW LOGAN CIR-CAMAS                | 100 .9300  |            | 20   |            |
| 48351 MIFFLIN, MATT-9029 196TH ST SE-SNOHOMISH               | 100 .8200  | 50 .8600   | 20   | 50 .8000   |
| 49771 MILLARD, MARK-6288 NW GROSS RD-BREMERTON               | 50 .6600   | 50 .5800   | 20   |            |
| 41890 MILLER, DAN-2521 N ASTOR AVE-E WENATCHEE               | 2750 .9029 | 3150 .8210 | 24   | 2150 .7642 |
| 49255 MILLER, NICHOLAS-12238 3215TH AVE SE-SULTAN            | 350 .9229  | 250 .8920  | 20   | 150 .5133  |
| 45446 MILLER, ROBERT-8103 209TH AVE SE-SNOHOMISH             | 950 .9179  | 750 .8133  | 26.5 | 650 .7800  |
| 48517 MILLER, RONALD-MAIL RETURNED                           | 300 .9167  | 200 .7950  | 20   | 150 .6800  |
| 45445 MILLER, SEAN-8103 209TH AVE SE-SNOHOMISH               | 350 .9371  | 50 .8800   | 25.5 | 50 .8200   |
| 49883 MILLS, JOSH-1519 OLD CC ROAD-COLVILLE                  | 200 .9050  | 200 .8750  | 20   | 100 .8100  |
| 49884 MILLS, PARKER-1519 OLD CC ROAD-COLVILLE                | 200 .7950  | 200 .6550  | 19   |            |
| 49885 MILLS, TAMI-1519 OLD CC ROAD-COLVILLE                  | 200 .7750  | 200 .7750  | 19   |            |
| 37963 MINER, GREGORY-12001 6TH AVE NE-TULALIP                | 3750 .9472 | 3950 .8696 | 24.5 | 7150 .9312 |
| 47803 MINER, STEVEN-244 BOONE RD-TOLEDO                      | 350 .7914  | 300 .7100  | 20   | 50 .5400   |
| 46543 MITCHELL, DAVE-283 THOMPSON RD-SEDRO WOOLEY            | 600 .8683  | 600 .7650  | 20   | 500 .7800  |
| 42065 MITCHELL, JEFF-290 BUFFALO LN-ELLENSBURG               | 1400 .9271 | 1400 .7629 | 27   | 850 .8482  |
| 42162 MOCK, BOB-6314 38TH PL NE-MARYSVILLE                   | 100 .9600  | 400 .8625  | 24.5 |            |
| 49465 MOORE, MIKE-14 ROSE RIDGE LOOP-BELLINGHAM              | 700 .9743  | 700 .8743  | 27   | 600 .9217  |
| 45291 MOORE, PAUL-1095 FIRLANE RD-CASTLE ROCK                | 1450 .8476 | 1300 .7869 | 22   | 50 .4600   |
| 44643 MOORE, SCOTT-PO BOX 1072-LAKEBAY                       | 3900 .9700 | 3900 .8697 | 27   | 2800 .9029 |
| 25619 MORO, GERALD-1604 PERSHING-WENATCHEE                   | 550 .8927  | 550 .8145  | 21   |            |
| *37611 MULLINS, JOHN-4066 W FRONE DR-BREMERTON               | 4400 .9825 | 4200 .9126 | 27   | 3000 .9763 |
| 34315 MUNSON, ED-3232 193RD PL SE-BOTHELL                    | 1600 .9450 | 1500 .8553 | 25.5 | 1300 .8800 |
| 37772 MYER, C MARTIN-9924 MARINER DR NW-OLYMPIA              | 1000 .8700 | 1600 .8300 | 20.5 | 500 .7240  |
| 43090 MYRE, JACOB-20303 E HAPPY TRAILS LN-OTIS ORCHARD       | 150 .9133  | 150 .7333  | 27   | 150 .9333  |
| 48649 NIEMAN, JASON-PO BOX 323-DRYDEN                        | 1900 .9721 | 2000 .8910 | 27   | 4000 .8683 |
| 46967 OLESEN, TOM-P.O. BOX 1251-SPANAWAY                     | 4650 .9471 | 5400 .8413 | 27   | 3350 .8806 |
| 38275 OLSON, ERIC-26400 N DENISON RD-DEER PARK               | 400 .9550  | 300 .8000  | 26   | 300 .8033  |
| *46025 OSMALLEY, MIKE-754 BELL ST-EDMONDS                    | 50 .9400   | 50 .8400   | 22   | 50 .7200   |
| 46078 OSBORN, DAVID-2542 NELLITA RD NW-SEABECK               | 100 .6600  | 100 .5600  | 20   | 100 .5100  |
| 37920 OTTEM, WAYNE-331 PIONEER HWY E-ARLINGTON               | 800 .9650  | 800 .8838  | 25   | 400 .8875  |
| 49912 OWENS, NED-2520 VISTA PLACE SE-OLYMPIA                 | 100 .9000  | 100 .8000  | 20   |            |
| 47219 PAINTER, ROBERT (BOB)-1425 25TH AVE-LONGVIEW           | 750 .9093  | 650 .8723  | 20.5 | 550 .7309  |
| 36949 PANATTONI, SCOTT-4730 UMPTANUM RD-ELLENSBURG           | 200 .8950  | 100 .8800  | 20   |            |
| 49886 PATE, JEREMIAH-18001 NE 119TH ST-BRUSH PRAIRIE         | 300 .8167  | 300 .7200  | 20   | 100 .6000  |
| 45320 PEERY, JAMES-6089 TIGNER RD-CASHMERE                   | 3450 .9614 | 3750 .8875 | 27   | 7650 .9110 |
| 46027 PEERY, STACY-6089 TIGNER RD-CASHMERE                   | 3400 .8859 | 3700 .8516 | 20   | 6600 .8102 |
| 31567 PENHALLEGON, ALLEN-6220 404TH LANE SE-SNOQUALMIE       | 200 .9000  | 200 .7550  | 22   |            |
| 49892 PETERSEN, DANA-146 E WISER LK RD-LYNDEN                | 100 .8900  |            | 20   |            |
| 42413 PETERSON, MARK-61 DITTER RD-SELAH                      | 1250 .9232 | 1250 .8792 | 20   | 2450 .7890 |
| 44405 PETTIT, DENNIS-PO BOX 2555-STANWOOD                    | 100 .8100  | 200 .7500  | 20   |            |
| 02012 PHIPPS, BETTY-921 SE KLEMGARD F3-PULLMAN               | 800 .9288  | 600 .8217  | 25.5 | 500 .8380  |
| 41187 PICKLES, GREG-PO BOX 2003-ISSAQUAH                     | 600 .9083  | 600 .8783  | 21   | 100 .7300  |
| 28020 PIETRANDREA, JOHN-PO BOX 492-WATERVILLE                | 50 .8000   | 50 .6400   | 20   | 50 .4800   |

**WASHINGTON—2022—**members with targets are listed at the end of this section  
(life member numbers begin with "0" or "\*\*\*")

|                                                                 | SINGLES    | HANDICAP   | YDG  | DOUBLES    |
|-----------------------------------------------------------------|------------|------------|------|------------|
| 43683 PLAGMAN, LAUREN-2376 36TH ST-WASHOUGAL                    | 100 .8600  |            | 25   |            |
| 43684 PLAGMAN, TIM-2376 36TH ST-WASHOUGAL                       | 200 .9750  | 500 .8820  | 27   |            |
| 49971 PURBAUGH, LINDA-PO BOX 527-VAUGHN                         | 300 .8567  | 300 .8167  | 19   | 200 .6000  |
| 49311 PURBAUGH, RONALD-PO BOX 527 -VAUGHN                       | 750 .8320  | 1050 .7905 | 19   | 550 .5800  |
| 31096 PURDY, LARRY-1911 S 60TH AVE-YAKIMA                       | 250 .9200  | 250 .8880  | 21   | 150 .6333  |
| 47727 RABARA, VICTORNATHANIEL-8015 35TH ST NE-MARYSVILLE        | 50 .9600   |            | 20   |            |
| 27383 RANKHORN, SUSA-2406 CRESWELL RD-SNOHOMISH                 | 1400 .8907 | 1700 .8429 | 20.5 |            |
| 49627 REALI, BEN-21119-161 ST AVE SE-MONROE                     | 200 .9550  | 200 .8300  | 20   |            |
| 44193 REIMERS, DON-7112 37TH ST NE-MARYSVILLE                   | 100 .8600  | 300 .8100  | 23   |            |
| 42534 REIMERS, DOUGLAS-PO BOX 381-ALLYN                         | 4300 .9612 | 5050 .8737 | 27   | 7400 .9120 |
| 45035 RENSI, MARK-727 FRANKLIN ST-PORT TOWNSEND                 | 50 .9000   | 50 .7200   | 24.5 | 50 .7400   |
| 48137 RENWICK, ROSETTA-209 MORNINGSTAR LANE-LOWDEN              | 1300 .9069 | 1600 .8356 | 19   | 900 .8011  |
| 47932 RICH, BRAD-PO BOX 367-DRYDEN                              | 550 .7818  | 550 .7745  | 20   |            |
| 47725 RICH, CHARLES-PO BOX 367-DRYDEN                           | 1350 .8548 | 1250 .8520 | 19   |            |
| 41556 RINDAL, DUSTIN-20209 ENGLISH RD-MT VERNON                 | 2150 .9302 | 2450 .8906 | 25   | 1150 .8313 |
| 49608 RINDAL, GUNNAR-20209 ENGLISH RD-MOUNT VERNON              | 200 .6400  | 200 .6450  | 19   |            |
| 45371 ROCK, THOMAS-286 PARKSIDE DR-CAMANO ISLAND                | 200 .9200  | 300 .8300  | 25.5 | 100 .7400  |
| 25943 ROGERS, COREY-1407 N CANTERBURY DR-ELLENSBURG             | 200 .8950  | 200 .8350  | 22.5 |            |
| 27099 ROGERS, TOM-1301 N CANTERBURY DR-ELLENSBURG               | 250 .8400  |            | 22   |            |
| 28690 SADESK, ROBERT-1145 FARRELLY ST-ENUMCLAW                  | 150 .9600  | 150 .8667  | 20.5 |            |
| 41487 SANDEN, KEN-510 W 11TH AVE-ELLENSBURG                     | 300 .7967  | 250 .8120  | 20   |            |
| 02499 SCHEEF, JOSEPH-540 NW 7TH AVE-OAK HARBOR                  | 1600 .8913 | 1500 .7700 | 27   | 2350 .8651 |
| 46045 SCHLIMMER, CARSON-6738 ROAD U SE-WARDEN                   | 200 .9500  | 200 .9000  | 27   | 100 .9200  |
| 46046 SCHLIMMER, GARRETT-PO BOX 426-CHEYNEY                     | 900 .9800  | 1000 .8890 | 27   | 800 .9600  |
| 49506 SCHWAB, ANTHONY-12740 SE LALA COVE-OLALLA                 | 100 .7400  | 100 .5100  | 20   | 50 .6600   |
| 49862 SCHWISOW, MATT-31811 PACIFIC HWY S STE B #161-FEDERAL WAY | 1100 .8836 | 900 .8011  | 20   | 500 .8500  |
| 37964 SCRIBNER, CREIGE-20324 HAPPY VALLEY RD-STANWOOD           |            |            | 23.5 | 200 .8200  |
| 31987 SEIPEL, DONALD-410 SEASONS PKWY-YAKIMA                    | 650 .8446  |            | 20   |            |
| 35399 SEUBERT, GEORGE-11081 HWY 10-ELLENSBURG                   | 200 .9450  | 200 .8250  | 27   |            |
| 40203 SHATTUCK, JOHN-7147 SE LEGRANDE ST-PT ORCHARD             |            | 100 .8700  | 21   |            |
| 44072 SHEARER, COREY-6214 RD 3 NE-MOSES LAKE                    |            | 100 .9300  | 20   |            |
| 49841 SHELBY, NATHAN-4631 SEHURST AVE-EVERETT                   | 200 .8200  | 200 .7900  | 20   | 50 .5000   |
| 46112 SHIELDS, JANET-6132 PARKE CREEK RD-ELLENSBURG             | 1100 .8327 | 1100 .8373 | 20   | 450 .6578  |
| 44304 SHIELDS, STANLEY-6132 PARKE CREEK RD-ELLENSBURG           | 1150 .9374 | 1150 .8113 | 22.5 | 700 .7343  |
| 29671 SIMON, STEVE-3520 S 5TH AVE-YAKIMA                        | 1000 .9220 | 1000 .8340 | 22.5 | 1300 .8262 |
| 00816 SIMS, MARVIN-17902 30TH PL W-LYNNWOOD                     | 200 .9100  |            | 25   | 100 .7700  |
| 49896 SING, ALEXANDER-6506 284TH AVE SE-ISSAQUAH                | 200 .7350  | 100 .7900  | 20   | 100 .7000  |
| 47550 SKELTON, LANCE -156 ROBINSON CANYON RD-OMAK               | 600 .8767  | 900 .8433  | 23   | 400 .8700  |
| 49833 SMITH, AUSTIN-1166 A ST SE-EPHRATA                        | 300 .8600  | 300 .9033  | 19.5 |            |
| 29425 SMITH, DALE-1834 N MINOR PL-EAST WENATCHEE                | 2000 .9410 | 1900 .8868 | 23   | 50 .7600   |
| 49832 SMITH, HUNTER-1166 A ST SE-EPHRATA                        | 100 .7900  | 100 .7000  | 19   |            |
| 49834 SMITH, JASON-1166 A ST SE-EPHRATA                         | 300 .8733  | 300 .8200  | 20   |            |
| 49712 SNELL, BARRETT-200 GRAND VALLEY RD-WENATCHEE              | 50 .6800   | 50 .5800   | 19   | 50 .3800   |
| 49713 SNELL, JOE-200 GRAND VALLEY RD-WENATCHEE                  | 50 .5000   | 50 .4600   | 20   | 50 .5000   |
| 28574 SNITLY, KYLE-4699 JOE MILLER RD-MALAGA                    | 250 .9280  | 250 .6520  | 27   | 200 .7100  |
| 49745 SOLBAKKEN, ARTHUR-919 E RIO VISTA AVE-BURLINGTON          | 100 .6400  |            | 19   |            |
| 02508 SORSDAL, HERK-23237 HOOGDAL RD-SEDRO-WOOLLEY              | 500 .8420  | 800 .7013  | 25.5 | 100 .6800  |
| 47032 STEVENSON, DAVID-1256 BLACKBERRY LN-OAK HARBOR            | 150 .8800  | 50 .8000   | 22   |            |
| 45688 STEWART, LARRY-5160 EBERLY PL-BELLINGHAM                  | 200 .9000  | 200 .8350  | 21   | 100 .1000  |
| 46661 STEWART, MERYN-10905 1ST DR SE-EVERETT                    | 200 .9900  | 100 .9200  | 25   | 100 .9600  |
| 47088 STEWART, THOMAS-10905 1ST DR SE-EVERETT                   | 200 .8650  | 200 .8800  | 21   | 150 .8667  |
| 46372 STEWART III, GREGORY-10905 1ST DR SE-EVERETT              | 350 .9829  | 250 .9320  | 26.5 | 300 .9567  |
| 41212 STILL, GREGORY-PO BOX 494-MILTON                          | 1900 .9516 | 2000 .8145 | 27   | 1300 .8262 |
| 27093 STORLIE, JIM-17710 INTERURBAN BLVD-SNOHOMISH              | 1900 .9089 | 1700 .8441 | 23   | 3400 .8394 |
| 47901 TABOR, JAY-2921 ROSE VALLEY RD-KELSO                      | 500 .8040  | 500 .7040  | 20   |            |
| 47474 TACK, DENNIS-21 POPLAR CT-SEQUIM                          | 500 .8320  | 400 .7400  | 20   | 350 .6114  |
| 02399 TEESDALE, DAVID-7522 185TH AVE E-BONNEY LAKE              | 200 .9000  | 200 .8000  | 27   | 200 .8950  |
| 48839 THOMPSON, COLTON-5088 CHUCKANUT DRIVE-BOW                 | 2400 .9658 | 2600 .8965 | 26.5 | 1500 .8260 |
| 48838 THOMPSON, ERIC-5088 CHUCKANUT DR-BOW                      | 3050 .9541 | 3350 .8839 | 24   | 2400 .8754 |
| 22476 THOMPSON, JON-3334 OAS DR W-UNIVERSITY PL                 | 1600 .9806 | 1600 .8438 | 25.5 | 1300 .8600 |
| 49247 THOMPSON, ROLAND-5088 CHUCKANUT DR-BOW                    | 2800 .9404 | 2800 .8925 | 22.5 | 2100 .7948 |

**WASHINGTON—2022—members with targets are listed at the end of this section  
(life member numbers begin with "0" or "\*\*")**

|       |                                                      | SINGLES    | HANDICAP   | YDG  | DOUBLES    |
|-------|------------------------------------------------------|------------|------------|------|------------|
| 10470 | THOMSEN, LEROY-12245 S LAKESHORE RD #8-CHELAN        | 450 .8578  | 450 .7289  | 23   | 450 .7978  |
| 46828 | THORNE, JAMES (JIM)-42 DICKERMAN LN-SELAH            | 450 .8911  | 250 .8720  | 20   |            |
| 44299 | TIEGS, JOSHUA-1430 OLSEN AVE-BUCKLEY                 |            |            | 27   | 100 .8200  |
| 21325 | TIEGS, RODGER-PO BOX 2234-TACOMA                     | 1600 .9425 | 1900 .8663 | 27   | 1100 .8945 |
| 01037 | TIEGS, ROY-5926 86TH E-PUYALLUP                      | 800 .8763  | 800 .7563  | 21   | 600 .6683  |
| 10472 | TIEGS, RUSSELL-805 23RD ST SW-PUYALLUP               | 600 .9150  | 600 .8833  | 22.5 | 400 .8500  |
| 49746 | TOWNE, GABRIEL-21815 36TH AVE W-BRIER                | 200 .6450  |            | 20   |            |
| 49524 | TOWNE, MASON-21815 36TH AVE W-BRIER                  | 550 .9255  | 350 .8457  | 20.5 | 350 .8171  |
| 49391 | TREAT, DONALD-13507 169TH ST E-PUYALLUP              | 200 .9150  | 200 .8850  | 22.5 |            |
| 49632 | TREBILCOCK, SCOTT-1516 8TH AVE-LONGVIEW              | 450 .6333  | 450 .5578  | 20   | 200 .3400  |
| 48606 | TRINDLE, SUSAN-100 NORTH 60TH AVE #20-YAKIMA         | 400 .8425  | 150 .7333  | 19   |            |
| 01999 | TULLIS, MICHAEL-2206 187TH NE-REDMOND                |            | 200 .7200  | 25   |            |
| 44242 | TURNBULL, DEANNA-51 GALA DR-SELAH                    | 1200 .8183 | 1150 .8017 | 19   |            |
| 37007 | TURNBULL, JAMES-50 GALA DR-SELAH                     | 1250 .9592 | 1250 .8600 | 26   | 650 .8215  |
| 34583 | VANDEWEGHE, MARK-6265 ROAD I NE-MOSES LAKE           | 700 .9500  | 700 .8414  | 27   | 300 .9233  |
| 49780 | VILLA, FELIX-10508 RD A NW-EPHRATA                   | 150 .6333  | 100 .6600  | 19   |            |
| 12274 | VINCENT, IRA-41327 NELSON PL-GOLD BAR                | 200 .8800  | 500 .7500  | 27   |            |
| 02491 | VORMESTRAND, EDWARD-1025 269TH ST E-SPANAWAY         | 2050 .9220 | 2150 .8488 | 23.5 | 1450 .7669 |
| 44305 | WADE-HUBER, GAGE-PO BOX 874-ORTING                   | 500 .9800  | 400 .9475  | 27   | 200 .9350  |
| 34293 | WARREN, KEVIN-601 E 1ST-ELLENSBURG                   | 200 .9450  |            | 24   |            |
| 48524 | WASSERMAN, RICH-9712 110TH AVE NE-KIRKLAND           | 1650 .8909 | 1550 .8858 | 21.5 | 500 .7460  |
| 49666 | WEILAND, JOSHUA-106 MONTGOMERY LANE-DAYTON           | 900 .9244  | 1200 .8425 | 20   | 700 .7557  |
| 49667 | WEILAND, SAMUEL-106 MONTGOMERY LANE-DAYTON           | 900 .9156  | 1200 .8358 | 19   | 700 .7586  |
| 46739 | WEISS, ROLAND-1607 TWINPEAKS DR -WENATCHEE           | 850 .8400  | 750 .7507  | 21.5 |            |
| 41824 | WERRE, STEVE-74 CONIFER CT-PORT LUDLOW               | 200 .8900  | 100 .8300  | 25   |            |
| 42726 | WEYTHMAN, MELVIN-PO BOX 291-MONITOR                  | 50 .9200   | 250 .7120  | 24.5 |            |
| 49827 | WHEELER, STEVEN-9435 TILLEY RD S-OLYMPIA             | 100 .8100  | 100 .8100  | 20   | 100 .6600  |
| 41624 | WHITE, RICHARD-1403 OLSON ROAD-YAKIMA                | 300 .9933  | 250 .9040  | 26   | 50 .9000   |
| 47036 | WICKES, SCOTT-31516 76TH AVE NW-STANWOOD             | 100 .8600  | 100 .8100  | 20   | 100 .7400  |
| 47184 | WILLIAMS, JEFF-5038 HEIGHTS LN NE-OLYMPIA            | 100 .9400  | 100 .9300  | 21.5 |            |
| 45864 | WILLIAMS, STEVE-112710 N HARRINGTON RD NE-W RICHLAND | 1000 .9000 | 1000 .8730 | 22.5 | 500 .7560  |
| 48522 | WILMOTH, ERIC-909 154TH DR NE-SNOHOMISH              | 550 .7109  | 550 .6145  | 20   | 350 .6600  |
| 10509 | WINKEL, LAURA-346 E 15 PL-KENNEWICK                  | 400 .9600  | 200 .8600  | 25.5 |            |
| 48340 | WONG, MIGUEL-592 MEADOW HILLS DR-RICHLAND            |            | 100 .8500  | 20   |            |
| 41462 | WOODS, KEVIN-438 CAMERON RD-SEQUIM                   | 300 .9300  | 300 .8700  | 23   |            |
| 49733 | WREN, BRENDAN-15001 223RD ST SE-SNOHOMISH            | 150 .7600  | 150 .6800  | 20   |            |
| 49929 | ZWEIZIG, WILLIAM-4027 NE 197TH ST-LAKE FOREST PRK    | 50 .8200   |            | 20   |            |

**members without targets in 2022—(life member numbers begin with "0" or "\*\*")**

| PITA   | NAME - CITY                  | YDG  | PITA  | NAME - CITY                    | YDG  |
|--------|------------------------------|------|-------|--------------------------------|------|
| 02555  | ALLINGTON, DOUGLAS-AUBURN    | 22.5 | 01830 | BUNCH, JOHN-MEAD               | 20   |
| 02524  | ALSTEEN, TED-BREMERTON       | 27   | 39517 | BUTLER, LES-MT VERNON          | 26   |
| *49435 | ANDERSON, STEVEN-SUNNYSIDE   | 20   | 49978 | CAMBRIDGE, SIMON-NEWCASTLE     | 20   |
| 34414  | ANGIULI, DAVID-SAMMAMSIH     | 20   | 01802 | CHAQUETTE, DAVID-CENTRALIA     | 21   |
| 34413  | ANGIULI, J-EDMONDS           | 26   | 44642 | CHERRY, STEPHEN-PORT LUDLOW    | 25   |
| 48512  | AVERY, ERON-PORT ORCHAORD    | 20   | 01628 | CHEVARA, H-ELLENSBURG          | 22.5 |
| 46021  | BAKER, TERRY-ROCK ISLAND     | 22   | 43088 | CHRISTIAN, BILL-PULLMAN        | 20   |
| 38953  | BALES, H A-PUYALLUP          | 24   | 49659 | CLOE, ZACHARY-PUYALLUP         | 20   |
| 46540  | BASQUILL, HEATHER-STANWOOD   | 19   | 45090 | COLE, EDWARD-TACOMA            | 20   |
| 45830  | BASQUILL, MICHAEL-STANWOOD   | 20   | 42359 | COON, THOMAS-LAKE TAPPS        | 21.5 |
| 49711  | BASSETT, BRENNAN-EVERETT     | 20   | 35343 | COSTANTI, SCOTT-BOW            | 20   |
| *15027 | BATES, KIRK-SPOKANE          | 25.5 | 39012 | COX, RAY-BOTHELL               | 21   |
| 48389  | BECHTEL, MIKE-MOSES LAKE     | 20   | 39927 | CROWELL, RICHARD-OLYMPIA       | 20   |
| 43455  | BENCH, CODY-LEAVENWORTH      | 20.5 | 47192 | CURTIS, DOUGLAS-BELLINGHAM     | 20   |
| 02404  | BERGSTRESSER, MARK-KENT      | 25   | 30274 | DYER, WILLIAM-MAPLE VALLEY     | 22   |
| 29469  | BLAKE, GAYLAND-WALLA WALLA   | 25   | 02158 | FERRELL, RICHARD-BATTLE GROUND | 25.5 |
| 49254  | BRADBURY, GERRY-NEWPORT      | 24.5 | 38758 | FINCHER, RONALD-VANCOUVER      | 20   |
| 38628  | BUESCHEL, RICHARD-ELLENSBURG | 20   | 46527 | FLONES, PETER-GIG HARBOR       | 20   |

**WASHINGTON—2022**—members with targets are listed at the end of this section  
(life member numbers begin with “0” or “\*\*”

members without targets in 2021—(life member numbers begin with “0” or “\*\*”

| PITA   | NAME – CITY                  | YDG  |
|--------|------------------------------|------|
| 01752  | FRASER, MIKE-CAMANO ISLAND   | 25.5 |
| 48613  | FREITAG, JIM-YAKIMA          | 20   |
| 48743  | FRISK, RITA-BELLINGHAM       | 19   |
| 02471  | GILLIS, JIM-RAVENSDALE       | 23   |
| 02472  | GILLIS, SHARON-RAVENSDALE    | 23.5 |
| 36255  | GRAY, ROBERT-CLE ELUM        | 24   |
| 49717  | GREEN, JABIN-WAPATO          | 20   |
| 40458  | GREENE, JOHN-ANACORTES       | 24   |
| 40459  | GREENE, SHERRY-ANACORTES     | 23.5 |
| 49016  | GWOZDZ, ARTHUR-NEWCASTLE     | 20   |
| 02080  | HAJEK, GARY-MONROE           | 25.5 |
| 37533  | HEAPHY, WILLIAM-STANWOOD     | 22.5 |
| 46505  | HEE, STEPHEN-BRUSH PRAIRIE   | 20   |
| 49943  | HERLIHY, DOUGLAS-GOLDENDALE  | 19   |
| 47100  | HERRERA, KAMEA-KENT          | 19.5 |
| 43672  | HERT, STEVE-ZILLAH           | 20   |
| 47555  | HODGES, CRYSTAL-WOODLAND     | 19   |
| *35344 | HODGES, TIM-WOODLAND         | 27   |
| 44528  | HOFFERT, DAVID-SELAH         | 20   |
| 34106  | HOMME, JOHN-CASTLE ROCK      | 22   |
| 49399  | HORA, BRETT-BLAINE           | 20   |
| 45451  | ISELY, CHRIS-VANCOUVER       | 20   |
| 45452  | ISELY, KAREN-VANCOUVER       | 19   |
| 46808  | JENSEN, PARKER-ANACORTES     | 20   |
| 49813  | JOHNSON, TRACE-CAMINO ISLAND | 20   |
| 28604  | KALAMAR, JERRY-BURIEN        | 23   |
| 23948  | KENNEDY, DAN-MARYSVILLE      | 20   |
| 45319  | KENT, BEAU-CASHMERE          | 20   |
| 44589  | KINZEL, DALE-CLARKSTON       | 25.5 |
| 49324  | LEDGERWOOD, HOLLY-POMEROY    | 24   |
| 49325  | LEDGERWOOD, STEVEN-POMEROY   | 22   |
| 48191  | LEE, ANGELA-MERCER ISLAND    | 19   |
| 47794  | LEE-IV, ROY-SEATTLE          | 20   |
| 18908  | LEHFELDT, HERBERT-LYNDEN     | 24.5 |
| 02507  | LEVINSON, DAVID-WOODINVILLE  | 23   |
| 01580  | LUTZENBERGER, PAUL-WOODLAND  | 23   |
| 47330  | MAIN, ROWDY-MOSES LAKE       | 19   |
| 47471  | MARKS, PAUL-WOODINVILLE      | 20   |
| 02101  | MARTIN, JAMES-YAKIMA         | 21.5 |
| 01819  | MAY, JIM-UNIVERSITY PLAC     | 20   |
| 45347  | MAYER, GREG-COLFAX           | 26   |
| 02517  | MCNEAL, JEFFREY-LAKE STEVENS | 20   |
| 02150  | MEENK JR, ROBERT-OLYMPIA     | 22   |
| 49505  | MOLDT, PAUL-LAKEBAY          | 20   |

| PITA  | NAME – CITY                    | YDG  |
|-------|--------------------------------|------|
| 44088 | MOODY, GARY-SEDRO-WOOLLEY      | 20   |
| 40046 | MUELLER, JOSEPH-COUCHEVILLE    | 20   |
| 48516 | MURDOCH, WILLIAM-BONNEY LAKE   | 20   |
| 17003 | NATTRASS, SUSAN-VASHON         | 25.5 |
| 49699 | NELSON, BRUCE-PUYALLUP         | 19   |
| 39277 | O'CONNELL, SHAWN-BREWSTER      | 23.5 |
| 37743 | OLSON, KIM-MARYSVILLE          | 20   |
| 40128 | ONGLEY, SCOTT-VANCOUVER        | 22.5 |
| 49774 | OPSAHL, BOB-CASLTS ROCK        | 19   |
| 32344 | PALMER, SUNNY-TACOMA           | 26.5 |
| 01601 | PARRIOTT, GREG-LACEY           | 20   |
| 46283 | PARRISH, GREG-MARYSVILLE       | 20   |
| 49174 | PENG, PEISHAN-REDMOND          | 19   |
| 02418 | PIERSON, WOODY-LONG BEACH      | 25.5 |
| 49831 | PORTER, PAUL-KENNEWICK         | 19   |
| 02038 | PRATT, TOM-ELLENBURG           | 21.5 |
| 25303 | RANKHORN, JIM-SNOHOMISH        | 26   |
| 43899 | RINALDI, JOSEPH-SEATTLE        | 20   |
| 49000 | ROBERTS, JOE-EATONVILLE        | 20   |
| 02457 | ROLLISON, WILLIAM-RENTON       | 21.5 |
| 16410 | ROTH, ALAN-VANCOUVER           | 23   |
| 47822 | RUSCIANO, CHARLES-SEQUIM       | 20   |
| 02186 | SCHARBACH, MIKE-QUINCY         | 26   |
| 46044 | SCHLIMMER, ALAN-WARDEN         | 26   |
| 49527 | SMITH, GLENN-MOUNT VERNON      | 20   |
| 42308 | SQUIRES, DAN-REPUBLIC          | 20   |
| 33235 | SYIPHER, DAVE-TACOMA           | 23.5 |
| 01929 | TEGARD, MARK-GIG HARBOR        | 27   |
| 49935 | TEETERS, TODD-OTHELLO          | 20   |
| 02306 | THIMMESCH, JOHN-AUBURN         | 24   |
| 49220 | TOYAMA, BRENDON-MOUNT VERNON   | 20   |
| 48605 | TRINDLE, HOWARD-YAKIMA         | 20   |
| 29485 | VANNOSTERN, DEAN-VANCOUVER     | 22   |
| 02417 | VICARI, DON-PUYALLUP           | 27   |
| 17223 | WALTER, NOEL-SPOKANE VALLEY    | 24   |
| 49233 | WANG, ANDREW-SEATTLE           | 20   |
| 02496 | WIDEN, DANE-MT VERNON          | 27   |
| 39348 | WILKINS, LYNN-SEATTLE          | 23   |
| 01066 | WILLIAMS, MIKE-VANCOUVER       | 24.5 |
| 10502 | WILLIAMSON, BERT-BURLINGTON    | 20   |
| 46725 | WILSON, CHRISTINA-MOUNT VERNON | 19   |
| 36710 | WINTER, JOE-VANCOUVER          | 27   |
| 01150 | WYLIE, PETE-VANCOUVER          | 24   |
| 02558 | ZIMMERMAN, ROY-CENTRALIA       | 25.5 |





**MISC—2022—members without targets are listed at the end of this section  
(life member numbers begin with "0" or "\*\*")**

**MISC CANADA/OTHER COUNTRY**

|                                                     | SINGLES |       | HANDICAP |       | YDG  | DOUBLES |       |
|-----------------------------------------------------|---------|-------|----------|-------|------|---------|-------|
| 49860 AUGUSTE, RECH-DOMAINE COUSSAT-SERVIAN FRANCE  | 200     | .8550 | 100      | .8100 | 20   |         |       |
| 37759 BIHUN, FRED-BOX 737-WEMBLEY                   | 1150    | .8591 | 1150     | .8043 | 22.5 | 1550    | .7639 |
| 41588 DEGIANO, ROBERT-126 GALT PLACE-FORT MCMURRAY  | 100     | .8700 | 100      | .8300 | 22.5 | 100     | .8100 |
| 27651 GIVENS, KEN-602 DOWNEY PLACE-OKOTOKS          |         |       | 200      | .8000 | 24   | 100     | .7400 |
| 32952 HAMMEL, KEVIN-8214 99 A STREET-GRANDE PRAIRIE | 1050    | .9648 | 1050     | .8305 | 27   | 1650    | .9145 |
| 48306 HYMAS, ROD-PO BOX 275-STANDARD                | 700     | .9257 | 700      | .8371 | 25.5 | 600     | .8667 |
| 38882 JULIAN, ALAN-5044 SR 333-LONDON               | 200     | .9650 | 200      | .9200 | 27   | 100     | .9600 |
| 38881 JULIAN, JANICE-5044 SR 333-LONDON             | 200     | .8650 | 200      | .8300 | 20   | 100     | .8000 |
| 49836 MCCLELLAN, REGINALD-801 2ND ST -CANMORE       | 400     | .7025 | 200      | .6250 | 20   | 200     | .5000 |
| 45285 SCHOLE, CAMERON-10612 110TH ST-WESTLOCK       | 500     | .8620 | 500      | .8080 | 22.5 | 400     | .7800 |
| 46413 SMITH, JESSE-BOX 1533 -HIGH PRAIRIE           | 500     | .9400 | 500      | .7860 | 27   | 400     | .9200 |
| 46414 SMITH, LYNN-BOX 1533-HIGH PRAIRIE             | 500     | .9360 | 500      | .8200 | 20   | 400     | .8475 |
| 49476 WITTEMANN, ED-11 CASTLEBROOK WAY NE-CALLGARY  | 200     | .9250 | 600      | .8817 | 21.5 |         |       |

**members without targets in 2022—(life member numbers begin with "0" or "\*\*")**

| PITA  | NAME - CITY                        | YDG  |
|-------|------------------------------------|------|
| 02165 | BARKER, NELSON-OKOTOKS, AB         | 23.5 |
| 02298 | BOYLES, DON-EDSON, AB              | 20   |
| 01663 | CHAPMAN, DUNCAN-AMISK, AB          | 26   |
| 01966 | DAWE, TREVOR-CALGARY, AB           | 27   |
| 01261 | FACCIO, PIETRO-HAMILTON, ON        | 21   |
| 01622 | FOSTER, LES-CALGARY, AB            | 20   |
| 00928 | HALL, PHILIP-CAMROSE, AB           | 19   |
| 02319 | HOOPER, LORNE-EDMONTON, AB         | 22.5 |
| 02295 | LAMOUREUX, MORRIS-LAC LA BICHE, AB | 20   |
| 46790 | LEONG, DOUGLAS-VAUXHALL, AB        | 21   |
| 02002 | MADSEN, JASON-CALGARY, AB          | 23   |
| 01593 | PETERSON, WILLIAM-CLARESHOLM, AB   | 22.5 |
| 01734 | ROEN, WES-BASSANO, AB              | 22   |
| 02109 | SCOTT, IRVING-LACOMBE, AB          | 20   |
| 00676 | TAYLOR, DUNCAN-HIGH RIVER, AB      | 24   |
| 01439 | WHITE, FRED-ONOWAY, AB             | 23.5 |

**MISC UNITED STATES**

|                                                           | SINGLES |       | HANDICAP |       | YDG  | DOUBLES |        |
|-----------------------------------------------------------|---------|-------|----------|-------|------|---------|--------|
| 49205 BAHN, HENRY-2875 RED ARROW HWY-BENTON HARBOR        | 200     | .9350 | 200      | .8950 | 23   | 100     | .9000  |
| 49925 CARABALLO, PERCY-2 STAGE RD-PINE ISLAND             | 350     | .8457 | 350      | .7429 | 20   | 350     | .6286  |
| 48456 ELARDI, NICO-849 UINTA ST-EVANSTON                  | 200     | .9750 | 300      | .8900 | 27   | 200     | .9400  |
| 48377 ERICKSON, CHAD-221 40TH AVE NE-GREAT FALLS          | 200     | .8900 | 200      | .7500 | 20   |         |        |
| 48378 ERICKSON, DYLAN-221 40TH AVE NE-GREAT FALLS         | 200     | .8900 | 200      | .8600 | 20   |         |        |
| 49592 GRADY, MIKE-1621 W MURRAY DR-FARMINGTON             | 100     | .9800 | 100      | .9600 | 27   | 100     | 1.0000 |
| 40354 GRAGE, JAMES-6427 CAMINO DE PAZ RD NW-ALBUQUERQUE   | 250     | .8800 | 250      | .7560 | 27   | 50      | .9000  |
| 46166 HILLYARD, REX-325 S 640 E-SMITHFIELD                | 100     | .6200 |          |       | 20   |         |        |
| 44293 JOHNSON, BODIE-PO BOX 1287-DUBOIS                   | 400     | .9925 | 700      | .8886 | 27   | 800     | .9525  |
| 42929 KAPLAN, SHELBY-1320 S 194TH ST-OMAHA                | 100     | .7200 |          |       | 20.5 |         |        |
| 49859 KNUTSON, DWIGHT-PO BOX 153-SHERWOOD                 | 100     | .9500 | 100      | .7800 | 25   | 100     | .8900  |
| 24902 LEWIS, BRUCE-PO BOX 4131-BEDFORD                    | 50      | .9200 | 50       | .8000 | 23   | 50      | .8200  |
| 48143 LONG, CHET-PO BOX 5001-ETNA                         | 200     | .9250 | 100      | .7500 | 20   | 100     | .7100  |
| 39732 PHIPPS, SARA-11917 W 109TH ST APT 102-OVERLAND PARK | 400     | .8500 | 700      | .8214 | 25   | 600     | .7550  |
| 47384 PREESHL, BRET-BOX 141-GILDFORD                      | 200     | .9850 | 200      | .9100 | 27   | 100     | .9500  |
| 44689 SLOAN, JUSTIN-12758 BERGEN CIR-RIVERTON             | 400     | .9700 | 700      | .8614 | 23.5 | 600     | .9317  |
| 49416 SUMMERS, CACHE-1388 W 1580 N-CLINTON                | 400     | .9350 | 400      | .9125 | 19   |         |        |
| 37631 SUMMERS, JEREMIE-1388 WEST 1580 N-CLINTON           | 400     | .9900 | 700      | .9300 | 27   | 300     | .9667  |
| 47912 TOMLIN, BOB-135 TOMS CANYON RD-AUBURN               | 900     | .9511 | 400      | .7925 | 26   | 400     | .8250  |

**members without targets in 2022—(life member numbers begin with "0" or "\*\*")**

|       |                           |    |
|-------|---------------------------|----|
| 48934 | ALVEY, KELLI-SMITHFIELD   | 19 |
| 02040 | BACHWITT, PAUL-CHARLESTON | 19 |
| 48142 | BAKER, ROBERT-WHITEHALL   | 27 |

**MISC—2022**—members without targets are listed at the end of this section  
(life member numbers begin with "0" or "\*\*")

members without targets in 2022—(life member numbers begin with "0" or "\*\*")

| PITA  | NAME - CITY                  | YDG  |
|-------|------------------------------|------|
| 02152 | BANNON, MICHAEL-WARRENSBURG  | 25   |
| 01932 | BARRINGTON, DON-CROSSVILLE   | 24.5 |
| 02172 | BAUER, MARK-DRAPER           | 23   |
| 01049 | BELL, BERNICE-CHICAGO        | 19   |
| 02189 | BIRKY, RANDY-KALISPELL       | 23   |
| 02468 | BLORE, ANDREW-HORIZON CITY   | 24.5 |
| 02299 | BROWN, KEITH-GILBERT         | 26   |
| 36594 | BROWN, ROBERT-HADDON HEIGHTS | 23.5 |
| 49545 | CALAECO, DICK-OAKFIELD       | 20   |
| 02059 | CARRELL, JACK-ALBERTON       | 20   |
| 02212 | CORBETT, WILLIS-ST LOUIS     | 23   |
| 02339 | CRENWELGE, PHILLIP-QUITMAN   | 27   |
| 00570 | DUPONT, S JR-VERO BEACH      | 27   |
| 42710 | EPP, GAEL-MOAB               | 27   |
| 49548 | FREEMAN, DAVID-AKRON         | 20   |
| 49549 | FREEMAN, JENNIFER-AKRON      | 19   |
| 49550 | GALLIPEAU, MARK-SPENCERPORT  | 20   |
| 49546 | GARDNER, CARL-BATAVIA        | 19   |
| 02548 | GEIGER, OLIVER-SANTA FE      | 25   |
| 02290 | GOTTBERG, PATRICK-WELLS      | 27   |
| 02174 | GRIMES, SAMUEL-BEATRICE      | 24   |
| 49213 | HALL, JOE-LIMINGTON          | 27   |
| 00847 | HATFIELD, ALAN-ROY           | 23   |
| 49560 | HONAN, JOSIAH-BLOOMFIELD     | 20   |
| 01934 | KOHN, RICHARD-BARRINGTON     | 21   |
| 1945  | KRIEGHOFF, DIETER-DOYLESTOWN | 20   |
| 49547 | LASCALA, JOHN-ROCHESTER      | 19   |

| PITA  | NAME - CITY                  | YDG  |
|-------|------------------------------|------|
| 47051 | LEMASTER, VAN-CHEYENNE       | 26   |
| 02205 | MEATTE, LUKE-CHESTERFIELD    | 20   |
| 01166 | MITCHELL, LARRY-SANDY        | 26   |
| 47052 | MUES, MARY-CHEYENNE          | 19   |
| 02214 | MUNGER, WILLIAM-WALLINGFORD  | 20.5 |
| 01810 | MURRAY, PHIL-HOUSTON         | 23   |
| 02403 | NEHRT, JOE-CHESTER           | 25   |
| 02220 | PAGE, ARDEN-FREDERICKSBURG   | 19   |
| 44370 | PALMER, ALLEN-SMITHFIELD     | 23.5 |
| 02166 | PATHMANN, JAMES-CROOKSTON    | 25   |
| 01289 | PAYNE, RICK-ROSSVILLE        | 21   |
| 00741 | POSNER, BOB-CODY             | 20   |
| 01944 | RILEY, MICHAEL-FRANKFORT     | 21   |
| 49551 | SAMPLE II, CHARLES-BROCKPORT | 20   |
| 02463 | SHAMBARGER, BRYCE-FARMINGTON | 20   |
| 01039 | SLADE, W-STEVENSVILLE        | 24   |
| 49552 | STACHOWSKI, HENRY-OAKFIELD   | 20   |
| 01062 | THOMPSON, BILL-AFTON         | 27   |
| 44188 | URE, DAVID-LECANTO           | 20   |
| 49211 | VOGT, ROBERT-OTTAWA          | 22.5 |
| 49562 | VORDERBERG, WESTON-CHEYENNE  | 20   |
| 02327 | WARD, LARRY-CORVALLIS        | 25   |
| 49591 | WHITAKER, GORDON-HAMLIN      | 20   |
| 47385 | WHITAKER, TODD-SIOUX FALLS   | 21.5 |
| 49559 | WHITE, RENEE-BRIGHTON        | 19   |
| 02312 | WYLLIE, JAYSON-HURRICANE     | 20   |

SINGLES                      HANDICAP YDG                      DOUBLES

**20 GAUGE—60 SHOOTERS—10800 SINGLES**

|       |                                                     |     |       |      |
|-------|-----------------------------------------------------|-----|-------|------|
| 44376 | ADAMS, RICH-569 GALLINAS DR-SPRING CREEK            | 450 | .7600 | 23   |
| 35518 | AMES, DARIN-2199 MICHAUD CRK RD-POCATELLO           | 50  | .7000 | 25   |
| 49566 | ARBOGAST, RANDALL-1010 CANYON RD-WINSOR             | 75  | .6400 | 20   |
| 40362 | ARWOOD, KENNETH-1296 SW CEDAR-WARRENTON             | 50  | .7800 | 21   |
| 43958 | BLECHA, DONALD-715 ACOMA DR-FORT MORGAN             | 100 | .9200 | 25.5 |
| 47335 | BOWEN, TRAVIS-5701 STATE FARME DR #120-ROHNERT PARK | 50  | .7600 | 20   |
| 48645 | BRADSHAW, RICK-PO BOX 4155-HAILEY                   | 100 | .5200 | 23   |
| 32669 | BROWN, CLAY-PO BOX 431-GREENLEAF                    | 550 | .9327 | 27   |
| 22928 | BUCKLEY, MARK-2260 NORTHCREST DR-CRESCENT CITY      | 400 | .7775 | 22   |
| 44233 | CARLSON, ALLAN-3147 VASEUX LK CRES-OKANAGAN FALLS   | 50  | .8200 | 23   |
| 42477 | COOPER, KERRY-28520 STATE HWY 392-GILL              | 200 | .8800 | 27   |
| 42542 | CURTIS, JIM-39251 WCR 100-BRIGGS DALE               | 300 | .7600 | 21.5 |
| 29347 | DAMEWOOD, BYRON (ANDY)-8992 LITTLE RIVER RD-GLIDE   | 250 | .9000 | 24   |
| 42478 | DAVIS, KEVIN-17280 COUNTY RD GG-FT MORGAN           | 150 | .8867 | 27   |
| 48171 | DAVIS, MICHAEL-400 LOZANES ROAD-NEWCASTLE           | 50  | .9200 | 20   |
| 44766 | DIBLE, PAUL-14100 E 134TH AVE-BRIGHTON              | 300 | .9133 | 27   |
| 48130 | FELTY, CHRIS-4706 ANN MARIE AVE-CALDWELL            | 100 | .7900 | 22.5 |
| 49487 | FINDLEY, MARK-11791 GAYLORD WAY-NORTH GLENN         | 225 | .8222 | 26   |
| 44963 | FINDLEY, TERRY-11492 GARFIELD ST-THORNTON           | 50  | .8000 | 27   |
| 42953 | FISCUS, GARY-541 EAST CARNAHAN ST-HOLYOKE           | 50  | .7200 | 22   |
| 47535 | GAUTSCHI, HOWARD-764 MEAGHAN ST-BOISE               | 450 | .7978 | 20   |
| 48451 | HARVEY, KEN-11095 SUNRISE RIDGE CIRCLE-AUBURN       | 50  | .8000 | 20   |
| 48950 | HICKS, ROBERT-14 MORGAN DR-CATHLAMET                | 100 | .7500 | 20   |
| 47806 | HIGHLAND, RANDY-3543 DESERT PLAINS-ELKO             | 100 | .7400 | 20   |
| 34710 | HOOVER, HERB-33300 OPHIR RD-GOLD BEACH              | 300 | .9100 | 25.5 |
| 38998 | HOVEN, FRED-100 GREENWOOD RD-CATHLAMET              | 100 | .8200 | 26   |
| 48025 | HULET, KEN-7455 CABRINI DR SE-PORT ORCHARD          | 100 | .7500 | 20   |
| 44862 | JACKSON, JIM-1351 NE LISA WAY-MYRTLE CREEK          | 50  | .8800 | 23   |
| 23847 | KEPPINGER, JOHNNY-2945 S KETCHUM WAY-MERIDIAN       | 550 | .9236 | 24   |

**SUB-GAUGE—2022—(ALL SHOOTERS IN ALPHABETICAL ORDER)**

|                                           | SINGLES                                        | HANDICAP | YDG   | DOUBLES |
|-------------------------------------------|------------------------------------------------|----------|-------|---------|
| <b>20 GAUGE—60 SHOOTERS—10800 SINGLES</b> |                                                |          |       |         |
| 23847                                     | KEPPINGER, JOHNNY-2945 S KETCHUM WAY-MERIDIAN  | 550      | .9236 | 24      |
| 49606                                     | KRAUSE, THOMAS-11615 N CUMBERLAND RD-POCATELLO | 50       | .6600 | 20      |
| 47331                                     | LEAMONT, MICHAEL-435 FROELICH ROAD-KELOWNA     | 50       | .6000 | 20      |
| 42546                                     | LEBSOCK, DALE-202 N 7TH AVE-STERLING           | 150      | .6933 | 27      |
| 46156                                     | LEVI, LONNIE-PO BOX 847-KLAMATH                | 200      | .8900 | 21      |
| 24902                                     | LEWIS, BRUCE-PO BOX 4131-BEDFORD               | 50       | .9000 | 23      |
| 46904                                     | MARLEY, CORY-P.O. BOX 2263-ELKO                | 200      | .8100 | 20      |
| 48309                                     | MASHAK, JOHN-20719 SE 281ST ST-KENT            | 100      | .8700 | 23.5    |
| 46077                                     | MCCASLAND, EARL-603 N ALBANY-YUMA              | 150      | .8133 | 20      |
| 48709                                     | MCFARLAND, DONALD-8750 W ATWATER DR-BOISE      | 100      | .7900 | 20      |
| 37970                                     | MCFARLAND, MARK-31987 NICHOLS LN-COTTAGE GROVE | 50       | .6800 | 20      |
| 47812                                     | MELLO, EDDIE-5032 LANDRAM-ATWATER              | 50       | .7200 | 20      |
| 49139                                     | MELLO, JOSHUA-5032 LAMDRWM AVENUE-ATWATER      | 50       | .6600 | 20      |
| 47479                                     | MILLER, KEVIN-PO BOX 766-SUTHERLIN             | 400      | .7325 | 21      |
| 47480                                     | MILLER, LESA-PO BOX 766-SUTHERLIN              | 400      | .6725 | 19      |
| 46078                                     | OSBORN, DAVID-2542 NELLITA RD NW-SEABECK       | 50       | .7200 | 20      |
| 49141                                     | PETERSEN, JESSLYN-5390 G STREET-MERCED         | 100      | .6200 | 19      |
| 45035                                     | RENSI, MARK-727 FRANKLIN ST-PORT TOWNSEND      | 50       | .4600 | 24.5    |
| 47334                                     | REUTNER, SCOTT-1770 SHARPS ACCESS RD-ELKO      | 100      | .9800 | 20      |
| 41771                                     | ROBERTSON, KAREN-900 VIPOND CT-CRESCENT CITY   | 500      | .8720 | 23.5    |
| 41616                                     | ROBERTSON, MAC-900 VIPOND CT-CRESCENT CITY     | 550      | .9436 | 27      |
| 42493                                     | ROSE, LEON-19819 BARNES CIRCLE-STERLING        | 100      | .8700 | 26.5    |
| 40420                                     | STEVENS, GEORGE-6710 S SAN LUIS WAY-BOISE      | 50       | .7400 | 27      |
| 47474                                     | TACK, DENNIS-21 POPLAR CT-SEQUIM               | 300      | .7133 | 20      |
| 42637                                     | THOMAS, DEAN-703 6TH ST-KERSEY                 | 50       | .7800 | 20      |
| 47912                                     | TOMLIN, BOB-135 TOMS CANYON RD-AUBURN          | 400      | .8900 | 26      |
| 44819                                     | VAUGHN, TREVOR-21567 CTY RD 53.5-ILIFF         | 350      | .8771 | 23      |
| 47309                                     | WAGNER, TRAVIS-101 KEYSTONE DR-SEVERANCE       | 150      | .7067 | 20.5    |
| 02532                                     | WHITE, JAMIE-21112 116 AVE-MAPLE RIDGE         | 50       | .8800 | 25      |
| 45471                                     | WILLIAMS III, WILLIAM-PO BOX 217-RAINIER       | 300      | .8567 | 21.5    |
| 27773                                     | WILLIAMS, ROY-66 S SKYE DR-NAMPA               | 150      | .8867 | 24      |
| 45822                                     | ZIMA, RUSSELL-7291 RUTH WAY-DENVER             | 200      | .8550 | 24      |

**28 GAUGE—67 SHOOTERS—10075 SINGLES- 2800 DOUBLES**

|       | SINGLES                                           | HANDICAP | YDG   | DOUBLES        |
|-------|---------------------------------------------------|----------|-------|----------------|
| 38822 | ABBOTT, JOHN-23717 SE 104TH ST-ISSAQUAH           | 100      | .8400 | 22.5           |
| 35518 | AMES, DARIN-2199 MICHAUD CRK RD-POCATELLO         | 100      | .6700 | 25             |
| 39034 | ARNAIZ, DAVID-PO BOX 461-HAILEY                   | 50       | .5000 | 20             |
| 42084 | BACKEN, JOHN-951 NW KEASEY ST-ROSEBURG            | 550      | .9091 | 27 200 .8200   |
| 12278 | BARNETT, GEORGE-PO BOX 306-MAUPIN                 | 100      | .7900 | 27             |
| 49453 | BENSON, DANNY-5829 SOUTHGATE DR-KLAMATH FALLS     | 100      | .7900 | 20 100 .6100   |
| 01668 | BIRCH, WELDON-4621 LIVE OAK AVE-OAKLEY            | 100      | .8200 | 26 100 .7500   |
| 47818 | BRATRUDE, BRUCE-1845 COUNTRY CLUB DR-E WENATCHEE  | 100      | .8100 | 19.5           |
| 49389 | BRAY, KEEGAN-219 BRUNNER LANE-CASHMERE            | 150      | .7533 | 26             |
| 02501 | BROWN, LONNY-PO BOX 879-FAIRVIEW                  | 200      | .9650 | 27 100 .8500   |
| 44301 | BUNN, RUSSELL-27625 SE 268TH ST-RAVENSDALE        | 100      | .8700 | 27             |
| 48675 | CARVER, KLAY-180 E EQUESTRIAN WAY-WALLA WALLA     | 100      | .5300 | 20             |
| 37111 | COATES, ROBERT-10211 SUNDANCE RDG LOOP-REDMOND    | 50       | .4800 | 20             |
| 49196 | CONNER, BRIAN-187 FIRETHORN DR-ROHNERT PARK       | 100      | .9100 | 27             |
| 34784 | DAGHER, MARK-4555 JACK RABBIT RD-RENO             | 100      | .9300 | 27             |
| 48615 | DAGHER, MITCHELL-60 LEO DRIVE-SPARKS              | 100      | .8500 | 19             |
| 02512 | DANIELS, WILLIAM-7251 LAKE FARM AVE-LAS VEGAS     | 100      | .8800 | 27 100 .6900   |
| 12641 | DENTON, GEORGE-3320 DINGLE BINGLE HILL RD-NANAIMO | 100      | .8500 | 27 100 .8000   |
| 43898 | ELLIOTT, DAVID-4630 COLLEGE AVE-EVERETT           | 400      | .7850 | 22.5           |
| 48919 | EVANS, KEITH-PO BOX 307-ROUND MOUNTAIN            | 100      | .9600 | 27             |
| 44963 | FINDLEY, TERRY-11492 GARFIELD ST-THORNTON         | 200      | .8100 | 27             |
| 42044 | FREEMAN, RICK-16651 GREENRIDGE RD-HIDDEN VLY LK   | 150      | .8267 | 26 100 .6700   |
| 41901 | GAKHAL, GURJIT-4370 FAITHWOOD RD-VICTORIA         | 100      | .9000 | 26.5 100 .5600 |
| 37360 | GOITANDIA, SCOTT-PO BOX 3190-HAILEY               | 100      | .8800 | 22 100 .5700   |
| 45737 | GOUGH, ANDREW-3822 MAPLE RD-LYNNWOOD              | 50       | .8600 | 26             |

**SUB-GAUGE—2022—(ALL SHOOTERS IN ALPHABETICAL ORDER)**

|       |                                                     |     |       |       |           |
|-------|-----------------------------------------------------|-----|-------|-------|-----------|
| 49250 | GRILLI, BOBBY-106 SHELTERWOOD LANE-OROVILLE         | 100 | .8900 | 20    |           |
| 49658 | GRIMES, QUINTON-515 MARTHA-WALLA WALLA              | 100 | .4800 | 19    |           |
| 32097 | HERNLEY, DENNIS-11022 CHANTEL ST NE-DONALD          | 27  | 100   | .7000 |           |
| 47806 | HIGHLAND, RANDY-3543 DESERT PLAINS-ELKO             | 150 | .6667 | 20    |           |
| 41568 | HILLMICK, RICK-PO BOX 175-GLIDE                     | 50  | .5600 | 26    |           |
| 34570 | HOLT, RICHARD-2511 16TH STREET -ANACORTES           | 75  | .3200 | 20    |           |
| 49217 | HOUSER, MICHAEL-3983 N 3600 E-KIMBERLY              | 100 | .9500 | 27    | 100 .7000 |
| 39758 | JAMES, BRIAN-7151 NAHAHUM CANYON RD-CASHMERE        | 150 | .8267 | 23    |           |
| 39080 | JOHNSON, GUY-5022 BADGER PL-BOISE                   | 150 | .8067 | 26.5  |           |
| 20011 | KAUFMAN, STEVEN-PO BOX 514-CORBETT                  | 300 | .8533 | 27    | 200 .7550 |
| 42136 | KLUNDT, WAYLON-3724 N 2700 E -TWIN FALLS            | 200 | .9000 | 27    | 100 .7600 |
| 31737 | KOBAYASHI, RICK-5591 BINNS HILL DR-HOOD RIVER       | 100 | .8800 | 27    | 100 .9100 |
| 47362 | MARQUEZ, ANITA-1503 MARYLAND AVE-W SACRAMENTO       | 50  | .7600 | 20    |           |
| 46781 | MATTHEWS, BJ-420 L ST-PATTERSON                     | 100 | .9000 | 27    |           |
| 02217 | MOORE, ART-2622 STEELE CRESCENT-COURTNEY            | 100 | .9600 | 26    |           |
| 47376 | MOORE, MARGARET-405 15TH ST -WEST SACRAMENTO        | 50  | .7200 | 19    |           |
| 28627 | NELSON, JASON-2600 LEWIS DR-CARSON CITY             | 100 | .9400 | 27    | 100 .6600 |
| 48348 | PAGE, WILLIAM-PO BOX 537-WARRENTON                  | 200 | .7900 | 20.5  |           |
| 45320 | PEERY, JAMES-6089 TIGNER RD-CASHMERE                | 150 | .7533 | 27    |           |
| 40673 | PERRY, KYLE-321 N 3RD ST-BELLEVUE                   | 200 | .9150 | 27    | 100 .7100 |
| 46011 | PETERS, KENNETH-562 HILLCREST DR-LAKEPORT           | 50  | .9200 | 21.5  |           |
| 49066 | PILKINGTON, DON-9603 DUBLIN CANYON RD-CASTRO VALLEY | 150 | .6467 | 21    | 100 .5800 |
| 43684 | PLAGMAN, TIM-2376 36TH ST-WASHOUGAL                 | 200 | .9450 | 27    |           |
| 48752 | POULSON, LOREN-6259 LITTLE AVE-HIGHSON              | 100 | .8300 | 21    |           |
| 38247 | RAMSEY, LINDELL (RAY)-1865 WATERFALL DR-MARYSVILLE  | 350 | .8000 | 23    |           |
| 48137 | RENWICK, ROSETTA-209 MORNINGSTAR LANE-LOWDEN        | 100 | .6400 | 19    |           |
| 16218 | ROBERTSON, BOB-12819 NW LORRAINE DR-PORTLAND        | 200 | .9200 | 27    | 200 .9350 |
| 41771 | ROBERTSON, KAREN-900 VIPOND CT-CRESCENT CITY        | 200 | .8300 | 23.5  |           |
| 41616 | ROBERTSON, MAC-900 VIPOND CT-CRESCENT CITY          | 200 | .9400 | 27    | 100 .8600 |
| 44545 | RUSSELL, THOMAS-2845 FISHER RD-ROSEBURG             | 150 | .7933 | 21    |           |
| 32046 | SCHINDLER, DAN-6235 LITTLE RIVER RD-GLIDE           | 500 | .8560 | 27    |           |
| 49506 | SCHWAB, ANTHONY-12740 SE LALA COVE-OLALLA           | 50  | .5400 | 20    |           |
| 38475 | SPROUL, FRED-88769 TEAL RD-GEARHART                 | 400 | .9350 | 27    | 200 .8600 |
| 02511 | SPROUL, ROBERT-41108 HILLCREST LP RD-ASTORIA        | 550 | .8055 | 25    |           |
| 27093 | STORLIE, JIM-17710 INTERURBAN BLVD-SNOHOMISH        | 50  | .7800 | 23    |           |
| 49302 | VISSER, AIDEN-898 CANYON RIM RD-TWIN FALLS          | 100 | .8500 | 24    | 100 .8700 |
| 49301 | VISSER, BRADLEY-898 CANYON RIM RD-TWIN FALLS        | 100 | .8500 | 22.5  |           |
| 16660 | WADE, DAVE-5993 ALDERGROVE DR-COURTENAY             | 100 | .9500 | 26    | 100 .9400 |
| 31885 | WEBB, JOHN-92615 ASTOR DR-ASTORIA                   | 450 | .8089 | 22    |           |
| 46739 | WEISS, ROLAND-1607 TWINPEAKS DR. -WENATCHEE         | 50  | .7000 | 21.5  |           |
| 38522 | WICKHAM, KELLY-PO BOX 263-HAGERMAN                  | 100 | .8400 | 27    | 100 .7100 |
| 48415 | WICKHAM, KELSEY-PO BOX 263-HAGERMAN                 | 100 | .9000 | 27    | 100 .7600 |

SINGLES      HANDICAP      YDG      DOUBLES

**.410—3 SHOOTER—250 SINGLES**

|       |                                       |     |       |    |  |
|-------|---------------------------------------|-----|-------|----|--|
| 37360 | GOITIANDIA, SCOTT-PO BOX 3190-HAILEY  | 100 | .6300 | 22 |  |
| 42546 | LEB SOCK, DALE-202 N 7TH AVE-STERLING | 100 | .5400 | 27 |  |
| 48199 | STOUT, GUNNAR-PO BOX 154-SEVERANCE    | 50  | .3600 | 20 |  |

If your club is interested  
in participating in Multiplex Events  
call or email the PITA office.

# **2022-2024**

**Effective November 1, 2022 - October 31, 2024  
CHANGES EFFECTIVE 11/1/21 IN BOLD**

## **OFFICIAL INFORMATION AND TRAPSHOOTING RULES**



### **PACIFIC INTERNATIONAL TRAPSHOOTING ASSOCIATION**

P.O. Box 5276 · Twin Falls, ID 83303  
Phone: (208) 312-0314  
Website: [www.shootpita.com](http://www.shootpita.com)  
E-mail: [info@shootpita.com](mailto:info@shootpita.com)



Requests for Yardage Change Reviews in accordance with rules under HANDICAP YARDAGE REDUCTIONS, page 35 must be initiated with the Governance Committee Member in the shooter's respective State/Province as listed below. Any shooter residing outside these States/Provinces may send their request to the Governance Committee Chairman. The shooter must include a copy or listing of required scores with their review request. Requests should not be mailed directly to the PITA office.

### GOVERNANCE COMMITTEE

Jennifer Carter, Chair

411 Whitney Street, Stayton, OR 97383

Phone: 503-931-4211 E-mail: carter.d.j@hotmail.com

- AK: Stubby Hughes, 511 Steele Creek Rd, Fairbanks, AK 99712  
Phone: 907-457-2020, E-mail: stubby@gci.net
- AZ: Contact Jennifer Carter
- BC: Bob White, 35162 Henry Ave, Mission, BC V2BV 6S6  
Phone: 604-826-6841, E-mail: gunking@shaw.ca
- CA: Billy Myers, PO Box 24, Hydesville, CA 95547  
Phone: 707-768-1728, E-mail: bydnsilly@hotmail.com
- CO: Kevin Davis, 16150 Co Rd HH, Fort Morgan, CO 80701  
Phone: 970-867-5490
- ID: Clay Brown, P.O. Box 431 Greenleaf, ID 83626  
Phone: 208-880-1623 Email: claybrown@mindspring.com
- HI: Contact Jennifer Carter
- NV: Mark Dagher, 4555 Jack Rabbit Rd, Reno, NV 89510  
Phone: 775-772-7504, E-mail: zipper1978@aol.com
- OR: Nadene Blaine, PO Box 302 Prospect, OR 97536  
Phone: (541) 890-6733, E-mail: nblaine67@gmail.com
- WA: Buck Buchanan, 3909 58th St Ct NW, Gig Harbor, WA 98335  
Phone: 253-225-7773, E-mail: Bucanacorn@comcast.net

### TARGET YEAR:

**November 1 through October 31**

Note: Targets are registered in the target year in which a tournament concludes. Example: Scores from a shoot beginning on Saturday Oct 31 and ending on Sunday Nov 1 are in the next target year.

### SECTION A - INFORMATION MEMBERSHIPS

Memberships are available in two classes, Life and Annual.

**Annual Membership** is \$25 for the online membership card or \$30 if a wallet-size card is requested. Annual membership (online card) for first time PITA members and those under 18 years of age is \$12.50 (half price) or \$17.50 if a wallet-size card is requested. Shooters rejoining in October pay only \$12.50 for the current year if they renew for the following year at the same time (\$37.50 total-online card).

**Life Membership** is \$600

Life members shooting at least 2,500 targets annually receive the Averages & History book at no charge. Any life member not registering PITA targets for three consecutive years shall be considered as "inactive status" and will not receive the annual membership/averages card or other mailings from PITA. Life members will be considered as "active status" if they meet any one or more of these conditions:

1. Register PITA targets at least every third year.
2. Request in writing they remain as "active" and receive all ordinary correspondence.
3. Sponsor one or more youth shooter's annual dues.
4. Purchase the current Averages and History yearbook.
5. Advertise or sponsor in the Grand Pacific program.

All annual members are considered "active".

It is the shooter's responsibility to assure all scores are recorded and averages are current per rules. Average cards may be downloaded/printed from our website or a wallet size card purchased for \$5.00. The average card must be presented when entering a tournament.

All new applicants and renewing members must complete an application blank. Membership is available online from our website, by mail or purchased on the day of the shoot. Only shooters in good standing may compete in PITA registered shoots. However, the management of any registered tournament may, at its discretion or judgment, reject any entry. In all cases, except as otherwise provided in these rules, the authority of the management of a registered tournament is supreme and all contestants shall abide by its ruling.

**PITA ALL STAR TEAM**

At the end of the target year, 11 five-person PITA All Star

Page 3

Teams consisting of a top five team, two men's teams, two ladies' teams, a veteran team (65-69 at the beginning of the target year), a senior team (70-74 at the beginning of the target year), an elder team (75 or older at the beginning of the target year), two junior teams (under 18 at the beginning of the target year) and a sub junior team (under 15 at the beginning of the target year) will be named by the PITA Administrative Office. Members of the respective teams are required to have met the following minimum target requirements:

**Requirements**

1. Targets

Selection of the All Star Teams is based on shooters' ability as evidenced by his/her averages. The average is computed by dividing the sum of the singles average, handicap average and doubles average by three (3).

2. Shooter must shoot at six (6) different clubs, PITA sanctioned events. Target requirements at each club: 100 Singles, 100 handicaps and 50 pair doubles. Targets must be shot during the same calendared event. Exception: See major shoot target requirement.

| Category    | 16 Yard Targets | Handicap Targets | Doubles Targets |
|-------------|-----------------|------------------|-----------------|
| Top Five    | 2200            | 2200             | 1600            |
| Men         | 2200            | 2200             | 1600            |
| Ladies      | 2200            | 2200             | 1600            |
| Veterans    | 2200            | 2200             | 1600            |
| Seniors     | 1900            | 1900             | 1200            |
| Elders      | 1900            | 1900             | 1200            |
| Juniors     | 1500            | 1500             | 1000            |
| Sub Juniors | 1500            | 1500             | 1000            |

3. Shooter must shoot a minimum of three (3) major shoots.

a. Major shoots are State and Provincial Championship Tournaments, the Western Canadian Championships, the Canadian Championships (when held in BC as a PITA shoot), the Grand Pacific, and the Fall Classic.

Page 4

i) Target requirement: High All Around events (200 Championship Singles, 100 Championship Handicap and 50 pair Championship Doubles).

b. In the event that a major shoot event occurs at a club that a shooter may have previously registered targets at during the target year, the club(s) hosting these major events may be counted twice.

4. Cross-registered targets shot at an ATA sanctioned event, and submitted to the PITA, will count as targets shot; the club hosting the ATA event will not be counted in the six-club requirement.
5. Registered fifty (50) bird events. Targets shot will count. The club will not be counted since the event does not meet the target requirement of 100 singles, 100 handicaps and 50 pair doubles.
  - d. Shooting two (2) Multiplex events at the same club, either on the same day or twice during the same season (fall, winter, or summer) will not count as having met the club target requirement.
  - e. Shooting registered fifty-target events on consecutive days at a club will not count as having met the club target requirement.

Team placement will be determined as follows:

1. All shooters not awarded a spot on the "top five" team shall be eligible for All Star Teams in any category for which he/she may be eligible; these being both gender and age related.
  - a. To be eligible for the Top Five Team, a shooter in an age and/or a gender category, must have shot the required number of targets in order to be placed on the Top Five Team.
2. In the case of being eligible for two teams (these being gender and age categories), the shooter, having met the target requirements for both teams, shall be awarded a position on one team only, determined by whichever team he/she placed highest. In case the shooter qualifies for two teams at the same position, he/she shall be awarded the position in the age-related category.

Page 5

---

### **CROSS REGISTRATION**

Cross registered targets shot at an ATA sanctioned event and submitted to the PITA will count as targets shot; but the host ATA club will not be counted in the 6-club requirement for All Stars.

#### **ATA/PITA Letter of Agreement (For the advancement of shotgun sports)**

Whereas the Amateur Trapshooting Association of America (ATA) and the Pacific International Trapshooting Association (PITA) both exist for the express purpose of promoting the safe and enjoyable conduct of the sport of trapshooting.

Now, therefore, the ATA and the PITA enter this Letter of Agreement (LOA) to provide a vehicle to allow targets shot under the rules of the ATA and/or the PITA to be registered in each other's association, hereinafter referred to as cross-registration.

This LOA is expressly intended to be applied only to those states and provinces who have both ATA and PITA state/ provincial associations who conduct annual state/ provincial tournaments, and the guidelines are as follows:

1. Neither association will sanction a tournament on a date that will conflict with the date of a tournament previously granted to another club or association in close proximity. "Close proximity" will be defined on a state/province by state/province basis.
2. The host club will present either an ATA or PITA sanctioned event with shooters having the option of their scores recorded by the other association. Shooters must be a current member in good standing, of each association, pay the daily fees of both associations, plus state/provincial association fees.
3. The rules of the host association will be accepted for cross- registration. Earned yardage will be awarded according to the rules/earned yardage chart of the host association and will apply directly to all cross-registered targets. Therefore, shooters cross-registering targets that earn yardage will have both their ATA and PITA cards punched accordingly. By cross-registering targets, shooters agree to accept the yardage increase criteria of

Page 6

the host association. If a score of 96 does not earn a punch in a PITA shoot, an ATA shooter cross-registering will have his/her ATA card punched to reflect a half yard increase.

4. Cross-registered targets will be used in computing the shooter's average.

5. In a tournament which offers cross-registration there must be a minimum number of shooters in the event as detailed by rules of the Host Association. Any number of shooters will be allowed to cross-register if they so desire.
6. Any club conducting a registered tournament under the rules of either ATA or PITA may provide for participating shooters to register all targets shot with the other association by doing the following:
  - a. Publish a program of events or post a copy of the official program on the gun club web site to ensure all shooters are notified of the availability of cross registration. A copy of this program must be included when submitting scores to the organization they are being cross registered to.
  - b. Sample announcement for a cross-registered program:  
 THE ((Club Name) WILL HOST A (ATA or PITA) REGISTERED SHOOT ON (Date). TARGETS MAY BE CROSS-REGISTERED WITH THE (ATA or PITA) SUBJECT TO ALL FEES, RULES AND REQUIREMENTS.
  - c. Collecting the appropriate state/provincial and national fees for all shooters desiring to cross-register targets and ensuring that their dues are current. Payment of those daily fees to the respective state/provincial and national associations.
  - d. Recording the membership numbers and scores of all such shooters.
  - e. Reporting the following information to the national office of the other association:
    - i. Names and membership numbers of all shooters cross- registering.
    - ii. Scores of all shooters cross-registering.
    - iii. Total number of shooters participating in each event, including those not cross-registering targets.
    - iv. Earned yardage for all handicap events.

Page 7

- 
- v. Club official contact information.
  - vi. A copy of the official shoot program.
  - f. Reporting all information required by the respective state/provincial association.
  - g. Ensuring that a shooter wishing to cross-register targets shoots their longest assigned yardage and cross-registers all targets shot in the program. Cross-registered targets must be paid for before the earned yardage shoots their first event or no cross-registering will be allowed.
  - h. Ensuring that no shooter currently suspended by the ATA or PITA be allowed to cross-register targets.
  - i. This agreement is subject to an annual review by the ATA and PITA for problem resolution.

This LOA may be cancelled by written notification of either association with one hundred eighty (180) days prior notice. *s/s Rob Taylor, ATA President-Jim Rankhorn, PITA President.*

#### **AID TO STATE/PROVINCIAL ASSOCIATIONS**

Fifty cents of each respective State/Province daily fee received will be returned to them for their State/Provincial shoot. Fifty cents of each daily fee received will be added to the Annual Grand Pacific Trapshooting Tournament with the remainder of daily fees used for administration of the PITA. Effective 3/1/18 PITA daily fees are \$4.00. Any money, which in the opinion of the Executive Committee, is in excess of a safe amount will be returned to the shooters as added monies or increased trophies.

#### **CLUB RECORD RETENTION**

Clubs must keep all shoot records for a minimum of 2 calendar years.

#### **LEWIS PURSE**

When all the shooting has been completed, the scores are listed in numerical order from the highest to the lowest. They are then divided into as many groups as listed in the shoot program Lewis option. For example, if there were 30 entries and 3 groups, (the use of 3 groups is only an example) there

would be 10 scores in each group. The highest score in each group would then be a winner. Since there will often be odd numbers of entries and tie scores on the dividing line between the groups, the following rules have been established.

1. Where a short group is necessary, due to odd entry list, the short group or groups shall head the list.
2. Where the line of division falls in a number of tie scores, the contestants are assigned to the group in which the majority of the scores appear.
3. Where an equal number of tie scores appear on either side of the line contestants are assigned to the head of the lower group.
4. Where the original division is changed, due to tie scores, this change shall apply only to the groups directly affected and the original division shall continue in the other groups.

| # of pays | Percentage               | # of pays | Percentage                                  |
|-----------|--------------------------|-----------|---------------------------------------------|
| 2         | 60,40                    | 11        | 20,17,14,10,9,7,5,5,4,4                     |
| 3         | 50,30,20                 | 12        | 20,16,13,10,9,7,6,5,5,4,3,2                 |
| 4         | 40,30,20,10              | 13        | 18,14,12,10,8,7,6,6,5,5,4,3,2               |
| 5         | 30,25,20,15,10           | 14        | 18,15,12,10,9,7,6,5,5,4,3,2,2,2             |
| 6         | 30,20,15,13,12,10        | 15        | 16,13,11,8,7,7,6,6,5,5,4,4,3,3,2            |
| 7         | 25,20,15,13,12,10,5      | 16        | 16,14,11,9,8,7,6,5,5,4,3,3,3,2,2,2          |
| 8         | 25,20,15,12,10,8,5,5     | 17        | 15,13,10,8,8,7,6,5,5,4,4,3,3,3,2,2,2        |
| 9         | 22,18,15,12,10,8,6,5,4   | 18        | 15,13,10,8,8,7,6,5,5,4,3,3,3,2,2,2,2,2      |
| 10        | 22,18,14,11,10,8,5,5,4,3 | 19        | 14,12,9,8,7,6,6,5,5,4,4,3,3,3,3,2,2,2,2,2   |
|           |                          | 20        | 14,12,9,8,7,7,6,5,5,4,3,3,3,3,2,2,2,2,2,2,2 |

## SECTION B: OFFICIAL RULES

I understand by joining and participating in Pacific International Trapshooting Association (PITA) registered events that firearm sports involve a certain degree of risk that could result in injury or death. I agree to follow all rules of the PITA. In view of the fact that the PITA is a not-for-profit organization in which membership is voluntary, I hereby release, hold harmless, and waive all claims I may have against the PITA, the PITA Executive Committee, PITA host club(s), all employees, volunteers, or other organizations

associated with PITA event operations. (Effective 1/11/18-ratification at 2018 General Meeting).

The Rules and Regulations governing the proper conduct of Shooting Matches or Tournaments registered with the PITA are intended to ensure fair competition to each and every contestant.

Any Club or Association may conduct as many registered tournaments as it may see fit upon meeting two conditions:

FIRST, it must conduct the tournaments in accordance with PITA rules and regulations.

SECOND, it must be affiliated with its respective PITA State/Provincial Association.

If there is not a PITA affiliated trapshooting association in the State/Province in which the Club is located, the Club may affiliate with another PITA State/Provincial Association until a PITA association is formed to encompass the Club's location.

State/Provincial Association Officials shall be called on to interpret these rules and to rule on any points not specifically covered by these rules. In the absence of State/Provincial Association Officials, Club Officials shall make such interpretations. The Governance Committee Chairman and the PITA Executive Committee shall make all final decisions and interpretations. Every contestant entering a PITA registered tournament agrees that all decisions and interpretations so made are final.

To make application for a registered shoot or tournament a request is first addressed to the State/Provincial Secretary. Upon approval by the State/Provincial Secretary the request will be sent to the PITA Executive Secretary. Upon receipt of the approved application the Executive Secretary will issue a registration certificate, providing all conditions have been



with and date(s) requested will not conflict with a tournament previously granted to another Club or Association in close proximity. The question of close proximity must be left to the judgment of the officials of the PITA. A record of the issuance of this Certificate of Registration will be kept on file in the office of the PITA.

All programs issued by clubs holding PITA registered tournaments must contain the following statement signifying

Page 10

official sanction of the competition: "The (name) Gun Club has been authorized to hold a registered shoot on (date). PITA rules will govern this shoot and scores shot will be included in the official record."

To schedule marathons or non-programed/non-calendared shoot dates, shoot management must request permission from their State/Provincial Secretary, with an email copy sent to the PITA Secretary to conduct this type of event not less than 48 hours in advance of the shoot date requested. The event must comply with the close proximity requirements as stated in the Official Rules. Shoot management must post a notice of this event in or about the clubhouse. Cross registration is not permitted and all requirements of the section concerning "who may take part in registered tournaments", reporting requirements, etc. apply.

Special category shoots may be held as registered targets without posting public notices as long as the 48-hour notification is made to the PITA Secretary and the State/Provincial Secretary. Examples of special categories are wheelchair shooters, Youth (Sub-Junior and Junior) shooters, etc.

### **ALTERATIONS OR AMENDMENTS**

PITA Rule Changes are published annually. Rule changes effected in an even year will appear in a reissue of the PITA Rule Book. Changes effected in odd years will be published by addendum sheets. This method for altering, amending, or adding rules, set forth in the organization by-laws as revised in 1997 is as follows:

1. Proposed new rules and rule changes shall be submitted by the State/Provincial Organizations signed by the Organization's President and certified by the Organization's Secretary. The Governance Committee may submit proposed new rules and rule changes. The proposed new rules and rule changes, submitted by the Governance Committee, shall have been approved by a majority vote of the Governance Committee and certified to the PITA Executive Secretary by the Governance Committee Chairman.
2. All new rules and rule changes proposed by State/Provincial

Page 11

Organizations or by the Governance Committee shall be submitted to the Executive Secretary of the Association by December 31, of each year. No later than January 31, of the following year the Executive Secretary shall cause copies of all proposed new rules and/or rule changes to be forwarded to the Secretary of each State/Provincial Organization and to each member of the PITA Executive Committee.

3. The Board of Directors of each State/Province shall consider and determine its positions on each proposed new rule and/or rule change prior to the annual meeting of the Governance Committee. State/Provincial members of the Governance Committee shall be required to vote in accordance with the decision of their State/Provincial Organization. In the instance of proposed new rules and/or rule changes initiated by the Governance Committee, the State/Provincial Rule Committee member's vote shall be governed by the represented State/Provincial decision of the past, if applicable.
4. The annual meeting of the Governance Committee shall be held prior to the General Meeting of the Delegates at the Grand Pacific Trapshooting Tournament. The Chairman of the Governance Committee will provide a report of all adopted new rules and approved rule changes at the General Meeting of the Delegates.
5. Those rule proposals adopted at the Governance Committee meeting will be incorporated in the PITA Rule Book and become effective at the start of the next target year.

### **WHO MAY TAKE PART IN REGISTERED TOURNAMENTS**

The PITA governs the conduct of all shoots registered with it; ONLY clubs affiliated with their State/Provincial Association will be permitted to hold registered shoots.

To constitute a registered shoot, the following requirements must be met:

1. All contestants must be members of the PITA at the time of their entry; and
2. Each contestant must pay the PITA and State/Provincial applicable fee(s); and
3. At least three (3) contestants must compete in and complete the same first event on the same day of

Page 12

competition. Note: Management shall assign a referee in addition to the scorer/puller on all one (1) and two (2) person squads.

### **CHAMPIONSHIP TOURNAMENTS**

1. Major tournament championships will be determined on the following: Singles-200 targets; Handicap-100 targets; Doubles-50 pair of targets. The HIGH ALL AROUND will be determined on the above 400 targets.
2. Each year at the Grand Pacific Tournament the States/Provinces will compete for a 6-person team trophy. This competition will be held in conjunction with the 200 targets "Grand Pacific Singles Championship". The 6-person team will consist of one person from each Class, AAA, AA, A, B, C & D. A person is to be named by each State/Provincial President to be responsible for the registration of the teams. The 6-person State/Provincial Teams are to be named and posted prior to the start of the "Grand Pacific Singles Championship" event.
3. The President shall appoint at least 4 members of the Governance Committee to take care of problems that arise on the shooting line at the PITA Grand Pacific Tournament.

### **LADIES, JUNIORS, SUB-JUNIORS, VETERANS, SENIORS, ELDERS AND CHAIR**

Shall choose only one category at initial  
Classification, if more than one applies

1. A Sub-junior is a person who has not attained their 15th birthday.
2. A Junior is a person who has attained their 15th birthday but has not attained their 18th birthday.
3. A Veteran is a person who has attained their 65th birthday but who has not attained their 70th birthday.
4. A Senior is a person who has attained their 70th birthday but who has not attained their 75th birthday.
5. An Elder is a person who has attained their 75th birthday.
6. A wheelchair shooter (CH) is defined as being seated on a manually operated or electric wheelchair or cart when shooting.
7. Any Sub-Junior (SJ), Junior (JR), Lady (LD), Veteran (VT),

Page 13

Senior (SR) or Elder (EL) must declare what trophy they wish to compete for before they enter a shoot off. Only one trophy may be won.

Clarification: Any Sub-Junior, Junior, Lady, Veteran, Senior or Elder involved in a class, handicap or championship shoot off who is high or tied for the special category trophy in that event may elect to shoot off for the class, handicap or championship trophy, but in so doing forfeits all rights to the special category trophy regardless of results of the shoot off, except as provided in item (9).

If a Sub-Junior, Junior, Lady, Veteran, Senior, or Elder is eligible for class, handicap, or championship trophy as well as the special category trophy for that event, the Sub-Junior, Junior, Lady, Veteran, Senior or Elder may choose to take either trophy for that event, but not both.

8. When there is a Junior and a Sub-Junior trophy, the Junior must take the Junior trophy and the Sub-Junior must take the Sub-Junior trophy regardless of the high score between the two of them.
9. All shooters may shoot off for the championship trophy or the champion runner-up trophy and fall back to either class or special category trophies in a championship event. If a shooter is eligible for both a class and special category trophy in a championship event the shooter must declare before the championship shoot off begins which trophy they wish to fall back to if they lose the shoot off.

Championship trophy, for purpose of this, means the trophies awarded to the highest scoring event winner and any runner-up trophies, at championship events (200 singles, 100 handicap

and 100 doubles used for high all-around competition) at Major Tournaments, but does not mean class champions, special category champions or any other than the event high score winner and runners-up.

### **DUTIES OF SHOOT MANAGEMENT OF HOST CLUB SPONSORING REGISTERED TOURNAMENTS AND TOURNAMENT CASHIER**

Shoot Management of the host club is responsible for:

1. The enforcement of the rules and regulations of the PITA
2. Classifying and Handicap Committee. It shall be the responsibility of the host club or state/provincial association to arrange for this committee. Qualified members of this committee shall be Officers of the PITA, Officers and Directors of each State/Provincial Association or PITA club members of the host club whose integrity and knowledge of current PITA Rules qualify them for this all-important duty.

Page 14

---

#### Shoot Management and Cashier Responsibilities

1. Shoot management or cashier must include all membership applications, scores, earned yardage report and program, electronically or by mail with the shoot report
2. The prompt forwarding (3 calendar days from the last day of a registered shoot if using computer software) of the scores and other data (3S backup files) together with the money (within 10 calendar days) collected from the sale of membership cards and registration fees to the PITA Executive Secretary.
  - a. In the event the scores and other data as well as money is not forwarded following the established time frame, shoot management will receive a \$25 late shoot report fine for the first offense.
  - b. A second offense in a target year will result in a \$50 late shoot report fine.
  - c. If late shoot report fines are not paid the accrued amount, including late shoot report fees, shall be deducted from the state/provincial daily fee refund.
  - d. third offense will result in cancellation of registered shoot privileges until delinquent shoot report(s) and/ or money are received by the PITA.  
Note: Any check(s) submitted to the PITA which are returned NSF is equal to a third offense and must be paid, including bank fees, before further registered shoots are permitted.
3. Scores not accompanied by the shoot report cannot be recorded.
4. The shoot management of a registered tournament shall provide competent personnel and all disputes with reference to the competition shall be decided by shoot management

#### **SCOREKEEPER/PULLER**

No Preferential Pullers Allowed. The shoot management must supply pullers and it will be illegal for squads to provide their own puller. Should a hand pull system be used the puller shall pull the trap promptly in response to the contestant's call. The puller shall have an unobstructed view of the contestant at the firing point and the target or targets in flight.

If the Puller is negligent or inefficient, impairing thereby the equity of the competition, the management may forthwith remove him. Contestant can refuse to shoot until Puller is changed. Only shoot management can make the selection of a new Puller.

#### **REFEREE**

1. Refereeing, scorekeeping and pulling may be done by one person if they are deemed qualified by shoot management.
2. It is compulsory that a Referee call "lost" when the target is unbroken, or "no target" when it is such.

Page 15

3. It is required by the PITA that the Referee announce the number of "dead" targets broken by each shooter after that shooter has shot five or ten, if shooting 10 per post, targets in order. This announcement should be made as shooters move to their respective posts.
4. It shall particularly be the duty of the Referee to see that the contestant, when firing at

3. a target, is standing within the prescribed limits and at the correct post. (See "No Target" for clarifications). If a contestant skips a post during a sub-event (including a shoot off) the errant contestant must go back to the missed post as soon as it is noticed and as soon as practical. The overriding factor is that all contestants must remain in the same order of firing. The errant contestant may be required to finish the sub-event after the remaining members of the squad are finished. In all sub-events (include shoot offs) all contestants must shoot from all five posts and may not shoot twice from any one post.
4. If the Referee is negligent or inefficient, impairing thereby the equity of the competition, the management may forthwith remove him. Contestants shall not be allowed to select their own referee unless authorized by the management to do so. Otherwise, only those referees assigned by the shoot management may be used. When the contestant calls "pull" and a whole target or piece appears, Referee should declare lost, no target, broken target, or failure to fire as appropriate. If the contestant is dissatisfied with Referee's decision, he can ask for Shoot Management or another person who has been appointed to settle the dispute. It shall be the duty of the Referee to see that only shooters and authorized persons be allowed in the shooting area.

### **CONTESTANT**

1. A contestant may hold their gun in any position, pointed toward the trap house, when it is their turn to shoot. They shall not, in any manner, interfere with the preceding shooter by raising their gun to point or otherwise attract attention until it is their turn to shoot. Gun actions must be opened at all times except when on the firing point or when in the gun rack.
2. A contestant shall not load their gun until they are at the firing

Page 16

---

point, facing the trap. In single target shooting they shall place only 1 shell in their gun and must remove it or the empty shell before retiring from the firing point or moving from one station to another.

- The referee or the management may disqualify a contestant for violation of this rule.
3. The management has the right and authority to disqualify any contestant who acts in an ungentlemanly or disorderly manner, disrupts the harmony of the shoot, or who handles their gun dangerously and to remove them from further participation in any competition in which they may have entered.
4. The practice of tracking or following through of targets behind a shooting squad is prohibited.
5. It is illegal for contestants to fire test shots while at their shooting station before their squad starts shooting a registered event. Test shots may be fired only when requested by the referee to verify apparent gun misfire, gun malfunction or broken gun.

### **OFFICIAL SCORING**

The "Official Score" is the record kept by the scorer (the Scorer may be the Referee or Puller) on the sheet or sheets furnished by the management for such purpose and shall show in detail the scores made in the event or events for which furnished.

1. The Scorer shall keep an accurate record of each shot of each contestant accordingly as the Referee indicates "dead" or "lost" and the Scorer shall promptly mark "I" or "X" for "dead" and the figure "0" for "lost". If a score sheet is marked incorrectly it must be corrected by the scorekeeper in such a manner as to leave no doubt of the score and must be initialed by the scorekeeper. Clear notations of the word "dead" or "lost" are acceptable corrections. Any correction must be completed complying with the requirements in subsection of this section as it applies to either 5 or 10 targets per post events. If the intent of the scorekeeper is not clearly demonstrated, the score must be counted as lost. The Scorer will indicate an "F" in the box on the score sheet for each failure to fire (see Failure to Fire section) and a "G" for each

Page 17

---

ground shot (see Ground Shot section). The record of the competition so kept shall be official and shall govern all awards and records of competition to which it relates.

2. **DISPUTED TARGET:** If a single person is functioning as puller, scorer and referee, the call on the target can be changed by one shooter, other than the one who fired. The shooter who fired in case of dispute, may declare his/her target lost, but may not call his/her own target dead. In case a referee has been assigned or requested in addition to a scorer/puller, overriding the referee's call requires two or more squad members other than the person firing. Management shall assign a referee in addition to the scorer/puller on all one and two-person squads.
3. If the scorer is negligent or inefficient, impairing thereby the equity of competition, the management may forthwith remove him/her. The squad leader or shoot management may request assignment of a referee whenever accuracy of scoring or equity of the competition is in doubt.
4. At any time during an event the official score sheet must be available for the contestant to review.
5. It shall be the duty of the contestant to see that the correct result is recorded in accordance with the decision of the referee. In the case of error, it shall be the duty of the contestant in whose score the mistake has occurred to have the error corrected before they have shot at not more than 5 targets or 10 targets if shooting 10 per post, otherwise the score must stand as shown on the score sheet. The score must be corrected no later than before that shooter fires their first shot from the next firing point.
6. It is manifestly an error when the scorer omits to mark the result of any shot in that section of the score sheet where it should have been recorded, and in such case, it shall be the duty of the contestant in whose score the omission has been made to have the error corrected before they shall have fired at not more than 5 targets or 10 if shooting 10 per post. Failing to do so, they shall be held to have "lost" the target or targets not scored, and the management of the competition shall so record it. The score must be corrected no later than before that shooter fires their first shot from the next firing point.

Page 18

7. Each contestant in a squad shall be permitted to examine their score before the score sheet is sent to the bulletin board or to the cashier's office and whenever possible the individual scores shall be totaled on the score sheet before the sheet is removed from the scorer's stand.
8. Errors in the details of the Official Score will only be corrected in strict accordance with paragraphs 5 and 6 of this section. Errors on the official score sheet that are obvious by their nature, they conflict with other sections of the PITA Official Rule Book, will be corrected when found, see paragraph 9. Errors in totaling each shooter's score may and will be corrected whenever they are discovered.
9. The scores of any current member who takes part in a registered tournament shall be considered official scores and registered with the PITA.
10. A shooter may not shoot practice targets with a squad shooting registered targets.
11. If for any reason a contestant joins his assigned squad after the squad has completed shooting one or more sub events that contestant's subsequent scores will be recorded in the official records in the order actually shot. The sequence of sub events will be recorded for each individual shooter strictly in the order of occurrence.
12. If and when there is a question concerning the Official Rule Book as it pertains to the proper scoring of a target, or a pair of targets, shoot a provisional target or pair of targets and mark the results in the margin or on the back of the score sheet. Use an asterisk (\*) system to reference when the situation occurred. Immediately after the event is complete the shooter with the contested target(s) and the squad leader (or another squad member) will take the score sheet to the office to obtain the correct resolution utilizing the Official Rule Book and qualified State/Provincial Board/ Club management members.

#### **DULY NOTIFIED**

A contestant must be at the firing point within 3 minutes when it is time for their squad to shoot. Failing therein they may be disqualified or re-squadded. The contestant is "duly notified" when their name is posted on the score board or when the



Referee, Scorer, Puller, or any other official calls out their name.

If a squad sign is used showing the squad number shooting, it will not be necessary to call for the shooter. It will be the shooter's responsibility to be on the firing line when it is their turn to shoot.

**SHOOTING UP**

1. At any registered trapshooting competition, no person shall be permitted to "shoot up", that is, enter or take part in any completed or partially completed event or events after squad #1 has commenced the second event to be shot on trap #1.
2. At any registered trapshooting competition when any event or events are to be shot

"Section System", no part of this rule shall apply but a special ruling shall be made by the management of the competition as to when entries close for the event or events. Such special ruling must be plainly set forth in the program for the tournament or specially announced on the grounds, or in a Special Notice posted on the club bulletin board or other conspicuous place on the grounds.

**GUNS AND LOADS**

**12 Gauge Events**

1. A contestant shall not use:
2. A gun whose chamber is larger than 12 gauge. Any contestant using a gun which is smaller than 12 gauge shall not receive any special consideration with respect to handicap or classification purposes. Targets shot using a gun smaller than 12 gauge during a 12-gauge event will be recorded as 12-gauge scores.
3. Any gun capable of chambering multiple gauges at the same time.
4. Any shell longer than 2-3/4" in length.
5. Any load of more than 1-1/8 oz of shot. No shot charge may exceed maximum allowable shot charge by 3%.
6. Any load of copper, nickel, or any other form of plated shot. Use of non-toxic shot material such as steel, bismuth or other non-toxic shot materials is allowed.
7. Any load containing tracer material.
8. Any load with a I lead shot size physically larger than 7- 1/2.

Any load with a s teal shot size physically larger than 7.

8. Any load utilizing black powder or black powder substitute as propellant.
9. Semi-automatic shotguns that throw ejected shells more than 8 feet.
10. Any load with velocities exceeding the table below:

|                 |                 |
|-----------------|-----------------|
| <b>7/8 oz.</b>  | <b>1350 fps</b> |
| <b>1 oz</b>     | <b>1325 fps</b> |
| <b>1-1/8 oz</b> | <b>1290 fps</b> |

**Sub Gauge Events**

A contestant shall not use:

1. A gun whose chamber is larger than specified gauge for the event. Any contestant using a gun which is smaller than specified gauge shall stand at the same distance from the trap that the shooter would have stood had he/she used the specified gauge gun. Targets shot using a gun smaller than the specified gauge during the event will be recorded as the specified gauge scores.
2. Any gun capable of chambering multiple gauges at the same time.
3. Any shell longer than 2-3/4" in length.
4. Any load of copper, nickel, or any other form of plated shot. Use of non-toxic shot material such as steel, bismuth or other non-toxic shot materials is allowed.
5. Any load containing tracer material.

6. Any load with a lead shot size physically larger than 7- 1/2. Any load with a steel shot size physically larger than 7.
7. Any load utilizing black powder or black powder substitute as propellant.
8. Semi-automatic shotguns that throw ejected shells more than 8 feet.
9. Any load with velocities or shot charge (No shot charge may exceed maximum allowable shot charge by 3%) exceeding the table below for the specified gauge:

|                 |               |                 |
|-----------------|---------------|-----------------|
| <b>20 Gauge</b> | <b>7/8 oz</b> | <b>1290 fps</b> |
| <b>28 Gauge</b> | <b>3/4 oz</b> | <b>1290 fps</b> |
| <b>410 Bore</b> | <b>1/2 oz</b> | <b>1290 fps</b> |

Page 21

### **Rule Enforcement**

Any contestant found guilty of violating any of the above may be disqualified and removed from the competition by shoot management. A contestant may challenge the load of any other contestant. On receipt of a challenge the management shall obtain a cartridge from the challenged. If, after examination, the management finds the contestant violated the rule he or she may be disqualified or not depending on whether the offense is believed to be willfully committed.

Any contestant participating in registered competition is subject to shell inspection at any time by officials of the sponsoring Club or officials of the PITA.

### **SQUADS**

1. For safety reasons there shall be no more than 2 yards difference between adjacent shooters within a squad shooting handicap event, and no more than a total difference of 3 yards in a squad. The highest whole yardage assignment shall be used for all squadding and competition purposes. This rule shall also apply to handicap shoot offs. If the shoot off involves shooters with handicap yardage variation of more than 3 yards, they shall be assigned separate squads. If this results in the shooter being assigned to shoot alone, pacers may not be used. A pacer is a person shooting non-registered or practice targets. At least one but not more than 5 shooters shall constitute a squad in registered competition. Management shall assign a referee in addition to the scorer/puller on all one and two-person squads
2. To preserve the equity of competition, and to avoid as far as possible the balking of any contestant, no member of a squad shall move toward the next firing point until all members of the squad have shot their last shot for that post.

### **TIES**

It shall be the shooter's responsibility to be present until an event is finalized either by highest score, shoot off or by other mutually agreed disposition. If a contestant fails to respond to a public-address announcement or other notice of a tie

Page 22

score or call for a shoot off and the other tied contestant(s) do respond, the missing contestant is deemed to have forfeited any award or trophy. In the event all tied contestants fail to respond to the announcement, shoot management shall make any award based on those contestants' long run score for that event. If still tied the winner will be determined by a coin toss, but in no instance awarded to a lesser score. "Notice" of a tie for the purposes of this section shall include a public-address announcement or posting of shoot results with ties indicated. Nothing in this section is intended to preclude the disposition of tie scores by any other mutually agreed method.

All ties shall, whenever possible, be shot off in such manner as the management of the competition may deem best suited to preserve the equity of competition. (Note: Ties in competition of 50 or more targets should be shot off in strings of not less than 20 or more than 25 targets per shooter.)

Each contestant shall shoot successively as follows at each firing point: At 2 targets in 10 target events, at 3 targets in 15 target events, at 4 targets in 20 target events or at 5 targets in 25 target events.

In High All Around competitions tie scores may be shot off with each competitor

shooting 20 singles (4 per post), 10 handicap (2 per post) and 1 pair of doubles from each post. In High Overall competitions, tie scores may be shot off with each competitor shooting 10 singles (2 per post), 20 handicap (4 per post) and 1 pair of doubles from each post. The composite score of each added together shall determine the winner.

All shooters may shoot off for the championship trophy or the champion runner-up trophy and fall back to either class or special category trophies in a championship event. If a shooter is eligible for both a class and special category trophy in a championship event the shooter must declare before the championship shoot off begins which trophy they wish to fall back to if they lose the shoot off. If the shooter is eligible for both a class and special category trophy and does not declare before the championship shoot off, management will assume the shooter takes class over category.

Championship trophy, for purpose of this, means the trophies

Page 23

---

awarded to the highest scoring event winner and any runner-up trophies, at championship events (200 singles, 100 handicap and 100 doubles used for high all-around competition) at Major Tournaments, but does not mean class champions, special category champions or any other than the event high score winner and runners-up.

In all handicap events when there is an event championship (and/or a runner-up) trophy plus yardage group trophies, the shooters will automatically fall back to yardage groups if they fail to win the event championship (and/or runner-up) trophy. This is based on high scores only and does not allow a fall back to special category. (The previous paragraph covers fall back for special category shooters in a Major Tournament, when a true championship trophy is involved.)

If the management decides that the ties shall be shot off "miss and out", the procedure shall be as follows: All those in the tie shall shoot in the same sequence as their squad number at a single target from #3 firing point. The next target shall be shot at from #4 firing point, and the following targets from #'s 5, 1, and 2 successively until a decision is arrived at. Any contestant missing a target is out of the competition unless it should happen that all the contestants remaining should miss a target in the same round, in which case they shall continue the competition just as if they had all broken the target.

Ties in double target events are best shot off at either 5 pair per shooter, one pair from each firing point, or at 10 pair per shooter, 2 pairs from each firing point. If it is decided to shoot off the tie "miss and out" the procedure is the same as in the preceding paragraph of this section, with the exception that a pair of targets will be shot at from the several firing points instead of a single target. The competition will be continued until a decision is reached.

In shoot off competition the following will be the starting positions of the competitors, except where prohibited by unsafe yardage assignments.

- One shooter – Post 2
- Two Shooters – Posts 2 and 4
- Three Shooters – Posts 2, 3 and 4
- Four Shooters – Posts 2, 3, 4 and 5

Page 24

- 
- Five Shooters – Posts 1,2,3,4 and 5

In shoot off competition, shooters will be assigned starting posts in the same sequence as their squad numbers, starting with the lowest number first. If shooters are still tied at the end of the first shoot off segment, the last shooter on the squad will become the leadoff shooter, with the balance of the squad rotating in the normal manner.

In all shoot offs based on registered events a scorekeeper and a referee shall be assigned. No one will be permitted inside the fence or trap area except authorized officials conducting the shoot off.

In all handicap event shoot offs, the contestants shoot from the same yardage they were assigned for the event. The shoot off will be conducted the same day. If the contestants have yardage differences that does not allow them to shoot on the same trap then the shoot off should be conducted on different traps at the same time, if possible, to maintain fairness at all times. All handicap parts of shoot offs for High All Around and High Over All will be conducted from the initial classification yardage assignment.

## RESIDENCY

In the event a shooter has two physical residences they may declare, to the PITA Executive Secretary, in which State/Province they wish to be considered a resident before their first shoot of the current target year. For the purposes of the section, a physical residence must have a physical address or description; a post office does not qualify. A shooter may change their declaration of physical address only once in a target year. Under no circumstances will a shooter be considered a resident in two different State or Provinces in the same target year.

## COMPETITION

1. When the word "competition" is used in these rules, the word is understood to refer to either a single event in a program, to an entire day's program, or to the program of any one tournament, and must be so construed by the management to whose charge the carrying out of such competition has been entrusted.

Page 25

2. Permission to enter an event more than once shall be at the SOLE DISCRETION of the club sponsoring a PITA registered shoot. The following shall apply:
- All State/Provincial daily fees must be paid.
  - The sponsoring club determines the appropriate shooting fees.
  - The sponsoring club will determine whether or not the shooters must form a 3-man minimum squad to follow the last regular squad or to integrate any multiple time shooters into existing short squads.
  - Multiple time scores are not eligible for monies or prizes.
  - Scores shot will be entered on a shooter's permanent record for average.
  - A sponsoring club must identify and list separately all multiple time event scores.
  - A handicap score of 50 in a 50-bird event shall receive a half-yard punch and a score of 97 or more will receive a 1- yard punch in any handicap events of 100 targets.
3. Any Club or Association holding a PITA registered shoot may, at their discretion, move class winners and all ties in the 16-yard and Doubles, up a class for subsequent events. This action may only be taken if it is clearly printed in the program for that shoot only.

## ADDED MONEY AND OPTIONS

No tournament promoter shall in the advertisement on program covers mention any purses or monies in excess of the amount actually added in cash or guaranteed. At no time may a person "Pay" or "Pick-up" another person's option or purse or enter a shooter for any option or purse. Only the shooter may play their own options. The only exceptions to this would be immediate family members where a parent could pay for a minor child's entry, purses and options and also pick up any purse, option and added money winnings for a minor child, and husbands and wives who could pay and pick up for each other. At every registered tournament the cashier or other official in charge shall be required to post on the outside bulletin sheets those contestants that have entered the options and/or purses. Any gun club or organization holding a registered tournament of 100 or more shooters is required to furnish a recap sheet to

Page 26

the shooters for any event not covered on the bulletin board.

## CHECKS

- Anyone who presents a check at any shoot that is returned for insufficient funds or other causes cannot compete in any registered event until full payment has been made to the individual or club to which the check was presented.
- The PITA Executive Secretary may be notified as soon as it has been determined a check issued for payment of shoot fees, PITA dues or other Association business, has been returned for insufficient funds or other causes. This establishes the one year and three-year clock.
- Anyone presenting a second bad check within the one-year clock must make the bad check good, pay all bank charges, and will automatically receive a written reprimand from the PITA, and be required to pay only in cash all fees to enter all PITA shoots for a one-year period.

4. Anyone presenting a third bad check within the three-year clock will immediately make the bad check good, including paying all bank charges. They will be suspended from the PITA for a minimum of three months or longer, as determined by the PITA Executive Board, and will be required to pay a \$50 fee when the applicant applies for reinstatement.
5. Any and all actions concerning the above will held in as much confidence as possible. General public knowing and sharing must not occur.

### **OFFICIAL PROTEST**

Any member in good standing may file a complaint utilizing the PITA OFFICIAL PROTEST FORM or reasonable facsimile that contains the following information:

1. Printed name and signature of complainant.
2. Name(s) of the person(s) against whom the complaint is made.
3. Applicable Rule Book section violated.
4. Printed name and signature of complainant.
5. Name(s) of the person(s) against whom the complaint is made.
6. Applicable Rule Book section violated.
7. A complete description of the details of the alleged violation including, but not limited to:
  - a. Date, time, and location of the violation.
  - b. Names and addresses of any witnesses.

Page 27

The completed form/facsimile shall be delivered to any State/Provincial Official, any member of the PITA Governance Committee or the Secretary of the PITA within 5 days of the occurrence of the alleged basis for protest. Any such Official receiving an Official Protest Form shall accept the complaint for investigation. Any protest not delivered within the 5-day requirement is deemed not timely and shall be disregarded.

The whole PITA Executive Committee shall be apprised of any rule violation, or claim of violation, of the PITA Official Rules of the Association. They will ensure the protest is processed in accordance with the stated review and response procedures. This is a requirement of the PITA Corporate By-Laws, Article 5, paragraph four.

The initial investigation of the Official Protest shall be accomplished by a State/Provincial Official(s) and reviewed by the President of the State/Province involved as soon as feasible. The official(s) shall conduct an investigation appropriate for the nature of the complaint. Interviews or statements of the complainant, any witnesses and the alleged violator(s) shall be written or tape-recorded. The investigation shall be completed as soon as practical, but not more than thirty (30) days from assignment for investigation. Upon completion of the investigation, State/Provincial Official(s) shall make a determination as to the truth of the complaint and shall impose any appropriate sanction(s). The complainant shall not be involved in determining the disposition of the complaint.

In the case of an Official Protest against a State/Provincial Official or member of the PITA Executive Committee, the Official receiving the complaint shall immediately forward the complaint to the Chairman of the Governance Committee who shall assign 2 uninvolved members of the Governance Committee to investigate the complaint. The completed investigation shall be presented to the Governance Committee to determine, by majority rule, a disposition and/or sanction(s) to be imposed.

The State/Provincial Official(s) findings related to the complaint and disposition shall be issued not more than 10 days from completion of the investigation. Copies of the complaint, investigation and Official(s) disposition shall be

Page 28

forwarded to the PITA Executive Secretary. The Executive Secretary shall then supply a concise summary to each member of the Governance Committee for their review.

The complainant or any person the subject of an Official Protest may appeal the findings and/or sanctions imposed by the State/Provincial Official(s) within 10 days from the disposition to the PITA Governance Committee. Upon written notice of such appeal the Committee shall schedule a review hearing of the Official Protest where the complainant and/or the alleged violator(s) may appear to be heard on the issues. A written or recorded statement by either party may be substituted for a personal appearance.



This Committee shall render a final decision related to the Official Protest within 10 days of the hearing. Their written decision shall be sent to the complainant, State/Provincial Official(s) involved and the alleged violator(s).

The Governance Committee shall have the authority to impose, modify or remove any sanctions, with or without an appeal by either party. Their decision shall be final.

All records related to an Official Protest, investigation and disposition shall be retained as an official record of the PITA for a period of 5 years from the date of final disposition. Expenses to conduct the investigation of Official Protests shall be the responsibility of the PITA but must be pre-approved by the Treasurer of the PITA.

### **SAFETY**

A shooter may be disqualified for an event or for a whole tournament at any time, by Shoot Management, or at any time by the PITA Executive Committee, or disciplined by the Executive Committee whenever the infractions are brought to their attention.

1. It is both the shooter's and shoot management's responsibility to conduct a shoot in a reasonable and safe manner.
2. When made aware of a possible violation of the safety rules during a sanctioned PITA event, shoot management, including PITA officials, State and Provincial officials, shall review the incident and may remove and/or disqualify any contestant who is conducting himself-herself in an unsafe PITA event, shoot management, including PITA officials, State and Provincial officials, shall review the incident and may remove and/or disqualify any contestant who is conducting himself/herself in an unsafe

Page 29

manner. The incident must be documented and reported to the Executive Committee for further consideration/action.

3. The use of any drug, legal or illegal, including alcohol, the day of and/or during a PITA sanctioned event, is prohibited with the exception of prescription medication or over-the-counter medications which do not impair a shooter's ability to perform safely. Alcohol or other intoxicants may not be on the trap field where shooting activities may be taking place.
4. Any disqualification pursuant to paragraph 2 or 3 of this section, shall include all affected events or practice on the same day the offense occurred. Shoot management shall attempt to include PITA officials in disqualification and enforcement decisions.
5. Any person disqualified under this rule shall forfeit all entrance money and rights in affected events. Refundable fees in events in which the shooter has not fired a shot, including the affected event, or later events, shall be refunded in full. Targets shot, trophies, or monies won in events prior to disqualification shall not be affected.
6. All disqualifications shall be documented and shall become records to be retained by the PITA Secretary.
7. The rules and enforcement provisions contained within this Safety section of the rulebook shall supersede any other conflicting sections of the rulebook and shall apply to all affiliated clubs and all shooters during PITA sanctioned events. Any appeal, by a shooter who has been disciplined, shall follow the same procedures as an appeal of an Official Protest.

### **DISQUALIFICATION AND SUSPENSION**

Officials of State/Provincial Associations are authorized to disqualify and recommend for suspension, any contestant violating current PITA rules or whose conduct, in their judgment, is unsafe, unsportsmanlike, or disruptive to the harmony of any registered tournament. Official suspension shall be issued only by action of the PITA Executive Committee.

Disqualification carries with it forfeiture of all entrance money and rights in the competition. A shooter may be disqualified for

Page 30

shooting in the wrong class or yardage. All handicap targets shot from the wrong yardage and not resolved during the event will be forfeited. An error at the handicap table does not relieve a shooter of the responsibility of knowing the rules and shooting in the proper class and at the proper yardage.

It is the shooter's responsibility to assure all scores are recorded and averages are current per rules. Average cards may be downloaded/printed from our website, or a wallet size card purchased. The average card must be presented when entering a tournament at any registered tournament or to any member of the Governance Committee.

Any shooter who knowingly falsifies their record or deliberately omits scores or falsifies their handicap yardage at any registered shoot or presents an illegal or void card may be suspended and barred from participating in PITA registered tournaments for a period of one year for such infractions.

In cases of flagrant or repeated violations of PITA rules the Executive Committee may invoke up to a lifetime suspension.

### **CLASSIFICATION RULES: 16-YARD CLASSIFICATION**

1. Except as listed in paragraph (b) below, all male shooters 18 years old or older participating in PITA registered tournaments, shall be classified not less than "B" class until they have shot 500 PITA registered 16-yard targets and earned their classification. Thereafter they will be classed based on their current average. New lady shooters and new male shooters that have not attained their 18th birthday may be classified less than "B" class, at the option of the shoot classification until they have shot 500 PITA registered 16-yard targets and earned their classification. Thereafter they will be classed based on their current average. New lady shooters and new male shooters that have not attained their 18th birthday may be classified less than "B" class, at the option of the shoot classification committee, until they have shot their initial 500 PITA registered 16-yard targets. Thereafter, they will be classified based on their current average. No shooter shall be reduced in handicap yardage, singles, or doubles classification during a shoot if it is because they meet minimum target requirements by counting any of the targets shot at that shoot.
2. A shooter joining the PITA for the first time who can demonstrate that they have shot at least 500 ATA registered 16-yard targets will be classified based on their current ATA average. The existence of this rule does not relieve the

Page 31

---

requirements at State/ Provincial and Grand Pacific Championship Tournaments as listed in paragraph (3) below.

3. At Major Tournaments all sub-juniors, juniors, senior and elders who have not shot at a minimum of 300 PITA registered 16-yard targets during the current and previous year combined shall be classified not less than Class "A". All others, including veterans and ladies, must have 500 PITA registered 16-yard targets during the same period of time, or must be classified not less than Class "A".  
The class "A" penalty classification applies to tournaments utilizing five (5) or six (6) classes. If only four (4) classes are involved, then Class "B" would apply.  
At Major Tournaments, at the discretion of the State/Provincial Board of Directors, or in the case of the Grand Pacific, the PITA Executive Committee, the requirement for the stated number of PITA registered targets may be satisfied by the substitution of a like number of registered ATA targets. The use of this waiver shall be clearly stated in the program. Shooters unable to present adequate records of ATA registered targets will be classified according to the regular PITA Rules identified above.
4. A shooter who has not shot 16-yard targets for one or more years shall resume shooting from their last assigned class. If the shooter has an established ATA classification that is higher, that average must be used.
5. After a shooter has shot at 500 registered 16-yard targets they shall be classified based on their current average. All targets from 600 to 1,000 will be included in the progressive average. After a shooter has shot at 1000 PITA registered 16-yard targets in consecutive years, classification shall be based on the average of the last 1000 targets. In computing averages after 1000 targets, those scores 10 or more below the average in which they are included will be disregarded and an additional score(s) substituted to calculate the average. An odd number of 50 target events will cause the 1000 target average total to be increased to 1050. A 50-target event is calculated based on the actual score divided by 50. Combine this score with the previous scores to establish your overall average. The 10% rule for abnormally low scores applies. (Example: 1050)

- targets shot at i.e., 1015 divided by 1050 = .9667 which is a 96.67 average).
6. Any member of the PITA Governance Committee, Directors or Officers of any State/Provincial Association, while serving an elected term of office, or members of the Executive Committee may, after proper investigation, review of a shooter's records of scores of any trapshooting competition and documentation, place a shooter in a proper class, according to the shooter's established ability. Honorary directors and gun club officers are specifically excluded from this authority. Documentation used in a reclassification shall accompany the shoot report. This reclassification may be protested by the shooter to the entire Governance Committee. A shooter who accepts the reclassification at the immediate shoot will not prejudice their right of protest. Established ability may be determined from official registered average, non-registered scores, or a combination thereof. Abnormally low scores of 10 below the average shall be disregarded and an additional score must be substituted to calculate the average.
  7. When a shooter receives a new card, whether it is after a renewal of membership or a yardage change, they shall be required to carry their old card for a time sufficient to verify current average.

### **CLASSIFICATION RULES: DOUBLES CLASSIFICATION**

1. Except as listed in paragraph (2) below, all shooters participating in PITA registered shoots shall be classified not less than B class until they have shot at 200 PITA registered doubles targets. Thereafter, they will be classified based on that average. After 200 targets are registered, all targets from 300 to 1000 will be included in the progressive average. After the shooter has shot at 1000 PITA registered doubles targets, the last 1000 targets will be used for classification. In computing averages after 1000 targets have been registered, abnormally low scores (those scores 10 or more targets below the average in which they are included) will be disregarded and an additional score must be substituted to calculate the average. An odd number of 50 target events

will cause the 1000 target average total to be increased to 1050. A 50-target event is calculated based on the actual score divided by 50. Combine this score with the previous scores to establish your overall average. The 10% rule for abnormally low scores applies. (Example: 1050 targets shot at i.e., 964 divided by 1050 = .9181 which is a 91.81 average).

2. A shooter joining the PITA for the first time who can demonstrate that they have shot at least 200 ATA registered double targets will be classified based on their current ATA average. The existence of this rule does not relieve the requirement at Major Tournaments as listed in paragraph (c) below.
3. At Major Tournaments all sub-juniors, juniors, senior and elders who have not shot at a minimum of 100 PITA registered double targets during the current and previous year combined shall be classified not less than Class "B". All others, including veterans and ladies, must have 200 PITA registered double targets during the same period of time, or must be classified not less than Class "B". The class "B" penalty classification applies to all tournaments utilizing four (4), five (5) and six (6) classes. This requirement may be waived at Major Tournaments, at the discretion of the State/Provincial Board of Directors, or in the case of the Grand Pacific or Fall Classic, the PITA Executive Committee. The requirement for the stated number of PITA registered targets may be satisfied by the substitution of a like number of registered ATA targets. The use of this waiver shall be clearly stated in the program. Shooters unable to present adequate records of ATA registered targets will be classified according to the regular PITA Rules identified above.
4. A shooter who has not shot doubles targets for one or more years shall resume shooting from their last assigned class. If a shooter has an established ATA classification that is higher, that average must be used.

4. Any member of PITA Governance Committee, Directors or Officers of any State/ Provincial Association, while serving an elected term of office, or members of the Executive Committee may, after proper investigation, review of a

shooter's records of scores of any trapshooting competition and documentation, place a shooter in the proper class, according to the shooter's established ability. Honorary directors and gun club officers are specifically excluded from this authority. Documentation used in a reclassification shall accompany the shoot report. This reclassification may be protested by the shooter to the entire Governance Committee. A shooter who accepts the reclassification at the immediate shoot will not prejudice their right of protest. Established ability may be determined from official registered average, non-registered scores, or a combination thereof. Abnormally low scores of 10 below the average shall be disregarded and an additional score must be substituted to calculate the average.

**OFFICIAL CLASSIFICATION TABLES**  
**16-Yard Classification**

| Class | (6 Classes)        | Class | (5 Classes)        |
|-------|--------------------|-------|--------------------|
| AAA   | 97.50% and above   | AA    | 97.00% and above   |
| AA    | 96.00% - 97.49%    | A     | 94.50% - 96.99%    |
| A     | 94.50% - 95.99%    | B     | 91.50% - 94.49%    |
| B     | 92.50% - 94.49%    | C     | 88.50% - 91.49%    |
| C     | 88.00% - 92.49%    | D     | Under 88.50%       |
| D     | Under 88.00%       |       |                    |
|       | <b>(4 Classes)</b> |       | <b>(3 Classes)</b> |
| A     | 96.00% and above   | A     | 95.00% and above   |
| B     | 92.50% - 95.99%    | B     | 89.00% - 94.99%    |
| C     | 88.50% - 92.49%    | C     | Under 89.00%       |
| D     | Under 88.50%       |       |                    |

**Doubles Classification**

| CLASS | (6 Classes)        | CLASS | (5 Classes)        |
|-------|--------------------|-------|--------------------|
| AAA   | 95.00% and above   | AA    | 93.00% and above   |
| AA    | 92.00% - 94.99%    | A     | 89.00% - 92.99%    |
| A     | 89.00% - 91.99%    | B     | 85.00% - 88.99%    |
| B     | 86.00% - 89.99%    | C     | 78.00% - 84.99%    |
| C     | 80.00% - 85.99%    | D     | Under 78.00%       |
| D     | Under 80.00%       |       |                    |
|       | <b>(4 classes)</b> |       | <b>(3 classes)</b> |
| A     | 90.00% and above   | A     | 89.00% and above   |
| B     | 85.00% - 89.99%    | B     | 83.00% - 88.99%    |
| C     | 78.00% - 84.999%   | C     | Under 83.00%       |
| D     | Under 78.00%       |       |                    |
|       | <b>(2 classes)</b> |       |                    |
| A     | 86.00% and above   |       |                    |
| B     | Under 86.00%       |       |                    |

**HANDICAP RULES HANDICAP YARDAGE ASSIGNMENT**

1. Except as outlined in paragraphs (6) and (8) below all shooters will be assigned handicap yardage equal to that recorded in the current PITA data base. It is the shooter's

- responsibility to assure all yardage changes are recorded promptly and accurately.
2. Yardage limits to be utilized shall be 19 to 27 yards. Nineteen yards may be initially assigned only to shooters who are 65 years or older, the physically handicapped, ladies or sub-juniors. Sub-juniors will not be moved to 20 yards on their 15th birthday.
  3. Except as outlined in paragraphs 2 and 4 of this section, a new shooter shall be assigned a 20-yard handicap yardage.
  4. If a shooter is a member of the ATA and has shot handicap targets in such association in the current or previous target year he/she shall be assigned handicap yardage of whichever association shows the greater yardage. The existence of this rule does not relieve the requirement at Major Tournaments as outlined in paragraph (6) below.
  5. A shooter who at any time has been a member of ATA but has not shot handicap targets in that association during the current or previous year must shoot their greatest assigned yardage unless the shooter has received a PITA target review and been granted a reduction.  
A shooter who is a member or has ever been a member of the ATA and is joining the PITA for the first time will be assigned yardage equal to their ATA or other trapshooting association yardage.
6. **At Major Tournaments, all shooters who have not shot at**

**the below listed quantity of PITA registered handicap targets during the current and previous year combined shall be assigned yardage as follows:**

| Category    | Quantity of PITA Targets | Minimum Assigned Penalty Yardage |
|-------------|--------------------------|----------------------------------|
| Sub-Juniors | 500                      | 22 yards                         |
| Juniors     | 500                      | 24 yards                         |
| Ladies      | 500                      | 22 yards                         |
| Veterans    | 500                      | 24 yards                         |
| Seniors     | 500                      | 24 yards                         |
| Elders      | 500                      | 24 yards                         |
| All Others  | 500                      | 24 yards                         |

At the discretion of the State/Provincial Board of Directors, or in the case of the Grand Pacific or Fall Classic, the PITA Executive Committee, the requirement for the stated number of PITA registered handicap targets may be satisfied by the substitution of a like number of registered ATA handicap targets. The use of this waiver shall be clearly stated in the program. Shooters unable to present adequate records of ATA registered handicap targets will be classified according to the regular PITA Rules identified above.

7. A shooter rejoining the PITA after an absence of one or more years shall resume shooting from their previous PITA handicap yardage assignment. The two exceptions will be:  
A shooter with a greater current established ATA handicap yardage assignment.  
A shooter with a lesser current established ATA handicap yardage assignment if the shooter has a minimum of at least 800 ATA handicap targets per year in the last four consecutive years.
  8. It will be the responsibility of the shooter to notify the handicap committee if they hold or have held a card of another trapshooting association. Failure to notify the handicap committee of other trapshooting cards may be cause for penalty action resulting in forfeiture of entry fees and all monies and possible suspension from all PITA shoots for one year.
- Page 37
9. The highest whole yardage assignment shall be used for all squadding and competition purposes. For squadding and competitions any one-half yard assignment will be disregarded and only the highest yardage assigned/earned will be used. The utilization of this requirement shall have no affect when awarding earned yardage.

#### **HANDICAP YARDAGE REDUCTION**

1. Handicap yardage reductions may be granted only upon request of the shooter, submitted to the member of the Governance Committee in the shooter's respective State/ Province. The name and address of the members of the PITA Governance

Committee are listed on the inside of the front cover of this Rule Book. "Request for Yardage Review" forms are available at the handicap table at all PITA registered shoots, online or from members of the Governance Committee.

2. After a shooter has shot their initial 500 PITA registered handicap targets with an average of less than 89%, they may request a yardage reduction. Thereafter, reductions shall be based on each 1,000 PITA registered handicap targets or on 2,000 targets for a two-yard reduction with an average less than 89%. A shooter may earn an unlimited number of yardage reductions in any target year.
3. In computing the average for a yardage reduction, the Governance Committee member shall disregard any abnormally low scores. Abnormally low scores are those scores 10 targets below the average in which they are included. Such scores will be removed from the computation and an additional score must be substituted for reduction consideration. An odd number of 50 target events will cause the 1,000-target minimum number average to be increased to 1,050. A 50-target event is calculated based on the actual score divided by 50. Combine this score with the previous scores to establish your overall average. The 10% rule for abnormally low scores applies. (Example: 1,050 targets shot at i.e., 895 divided by 1050 = .85238 which is an 85.24 average.)
4. The PITA Executive Secretary will grant handicap yardage

Page 38

increases or reductions upon the request of the shooter and the Governance Committee member concerned only if the officially recorded scores and yardage indicate that such an increase or reduction is justified.

5. Special Circumstance Handicap Relief: The shooter must first request handicap relief from a local club that holds registered PITA shoots. (This ensures that those who are familiar with the hardship or special circumstance review the request.) On approval at the club level the request will be forwarded to the shooter's State/Provincial Governance Committee Representative for review. Upon approval at the State/Provincial level the request with the recommendation of the State/Provincial Governance Committee Representative will be forwarded to the PITA Executive Committee for final decision.
6. Change of yardage of any shooter may be made at any time during the target year on recommendation of the State/Provincial Handicap Representative or at the discretion of the PITA Governance Committee. However, a shooter may not be granted a yardage reduction during any registered tournament after the shooter has entered and shot in the first event of that tournament.
7. No shooter (except as detailed in "Honoring ATA Yardage Reductions") will receive a yardage reduction by the Governance Committee, who has not shot at 1,000 or more registered targets after receiving a yardage punch or a reduction. Handicap targets shot will accumulate regardless of the length of time since the last yardage change.
8. If the applicant earns yardage during the time a yardage reduction is applied for and subsequently received, the reduction shall be null and void.
9. When disagreement regarding a shooter's yardage exists, the shooter may contact the Chairman of the Governance Committee. In the event that no agreement can be reached between the shooter and the Chairman, the entire Governance Committee is to be contacted for a final decision.

Page 39

### **HONORING ATA YARDAGE REDUCTIONS**

1. PITA shooters in good standing with a PITA handicap yardage that is greater than their ATA yardage may apply for a PITA reduction to match their ATA yardage by submitting a yardage reduction request to the Governance Committee representative of their State/Province.
2. If the shooter's handicap average for the last 1000 PITA handicap targets or the last 1000 PITA/ATA combined handicap targets is less than 89%, the shooter may be granted up to a two- yard reduction toward matching his ATA yardage.



## HANDICAP YARDAGE ADVANCEMENT

1. Any shooter who has a greater earned handicap yardage in the ATA than the PITA may, upon request to the Governance Committee, have their PITA yardage increased to equal that of their ATA handicap yardage. An application for said increase is to be submitted on the PITA form for Reduction/Increase. The Governance Committee Member will approve and forward the form to the PITA Executive Secretary. The Executive Secretary will then issue a Revised Average Card to the advanced yardage. Such advancement will be the assigned yardage and the shooter, so applying, shall be subject to all the applicable rules related to yardage reductions and/or earned yardage from the date such advancement is granted.
2. A shooter earning a yardage increase while shooting penalty yardage shall have their cards punched from the yardage from which they shot.
3. Any member of the Governance Committee, Directors or Officers of any State/ Provincial Association, while serving an elected term of office or members of the Executive Committee may after proper investigation, review of a shooter's records of scores of any trapshooting competition and documentation increase a shooter's handicap yardage assignment according to the shooter's established ability. Honorary directors and gun club officers are specifically excluded from this authority. This increase shall become the shooter's handicap yardage assignment and his/her averages card, or temporary

Page 40

receipt punched accordingly, subject to the appeal process below. The Official making the determination shall forward to the PITA Executive Secretary in the shoot report a completed Yardage Advance/Reduction form along with a copy of the documentation used. This yardage change may be protested by the shooter to the entire Governance Committee. A shooter who accepts the increased yardage assignment at the immediate shoot will not prejudice their right of protest. Established ability may be determined from official registered averages, non-registered scores, or a combination thereof.

4. When disagreement regarding a shooter's yardage exists, the shooter may contact the Chairman of the Governance Committee. In the event that no agreement can be reached between the shooter and the Chairman, the entire Governance Committee is to be contacted for a final decision.
5. A handicap yardage advancement, not to exceed 25 yards, may be requested by a shooter to any yardage greater than their earned yardage by application to the Governance Committee member of their State/Province. Application for increase is to be submitted on the PITA form for reduction/increase. The Governance Committee member will approve and forward the form to the PITA Executive Secretary. The Secretary will record the advanced yardage. Such advance will be permanent and the shooter, so applying, shall be subject to all the applicable rules related to yardage reductions and/or earned yardage from the date such advance is granted. There shall be no provision for a temporary yardage advance and once granted a requested yardage advance shall become the shooter's assigned yardage.

## EARNED YARDAGE

Yardage shall be automatically earned, and the shooter's card punched accordingly to the following schedule:

| <b>100 Target Handicap Events</b> |     |     |     |     |
|-----------------------------------|-----|-----|-----|-----|
| High Scores and All Ties          | 1st | 2nd | 3rd | 4th |
| 10 to 24 shooters                 | ½   | 0   | 0   | 0   |
| 25 to 49 shooters                 | 1   | 0   | 0   | 0   |
| 50 to 99 shooters                 | 1   | ½   | 0   | 0   |
| <hr/>                             |     |     |     |     |
| 100 to 199 shooters               | 1   | 1   | 0   | 0   |
| 200 to 349 shooters               | 1   | 1   | ½   | 0   |
| 350 to 499 shooters               | 2   | 1   | ½   | 0   |
| 500 plus shooters                 | 2   | 1   | 1   | ½   |

Page 41

A score of 97 or better earns a minimum of 1 full yard regardless of the number of shooters.

| 50 Target Handicap Events |     |     |     |     |
|---------------------------|-----|-----|-----|-----|
| High Scores and All Ties  | 1st | 2nd | 3rd | 4th |
| 10-21 shooters            | ½   | 0   | 0   | 0   |
| 21-50 shooters            | 1   | 0   | 0   | 0   |
| 51-100 shooters           | 1   | ½   | 0   | 0   |
| 101+ shooters             | 1   | 1   | ½   | 0   |

NOTE: When a shooter ties for high but loses the shoot off, he/she still earns the same punched value as the winner. **Scores of 49 and 50, in a 50-target event, will automatically earn 1 yard no matter how many shooters participate. Scores of 48, in a 50-target event, will receive a minimum of ½ yard no matter how many shooters participate.**

If a 50 bird Multiplex event is conducted within a 100-bird handicap event, it shall be considered an "option". Yardage advance will be awarded first on the 100-bird event. Yardage the automatic yardage by scoring 50, shall be advanced one-yard at the advances for those entering the Multiplex "option" shall apply to any shooter not earning yardage in the 100-bird handicap event. In no case, will more than one yardage advance be awarded to the same contestant. Those entered in the Multiplex "option" and earning the automatic yardage by scoring 50, shall be advanced one-yard at the conclusion of the 100-bird handicap only if not earning yardage in that event.

### SINGLES AND HANDICAP TARGET RULES

The squad leader may ask to see no more than 2 free targets before the squad commences firing for record on each sub-event or trap. In cases where the trap can be determined to be throwing illegal targets, additional free targets may be called for.

After there has been a disruption of the squad during a sub- event or when 1 illegal target, or 1 broken target, or 1 no target is thrown the contestant affected by the disruption may

Page 42

ask to see a legal target.

Shoot management may elect to shoot 16-yard singles events in sub-events of 25 (5 per post) or as sub-events of 50 (10 per post). If the decision to shoot the event as sub-events of 50 is not specified in the program and is announced after shooters have entered, they must be allowed the option of withdrawing with a refund or changing their option entry.

### NO TARGET - SINGLES/HANDICAP

It is no target, and the referee shall allow another target respectively:

1. When a contestant shoots out of turn.
2. When 2 contestants, or when a contestant and a non-contestant shoot at the same target.
3. When a broken target is thrown, regardless of whether the shooter shoots at the target or not, it is declared "no target".
4. When the trap is sprung without any call of pull, or when it is sprung at any material interval or time, before or after the call of the contestant, providing the contestant does not shoot. If the contestant shoots while the target is in flight it shall be assumed to have been fired at the target unless the shot hits the back of the back of the trap house below the lid or hits the ground somewhere between the contestant and the lines parallel to the back of the trap house. If there is no objective evidence of a "ground shot" then the results will be scored based on the target breakage. Contestants will be allowed a maximum of two "ground shots" or any "accidental" firings in any sub-event. Any "ground shots" or "accidental" firing in excess of two, in any sub-event, will be scored as lost targets.
5. When 2 targets are thrown at the same time regardless of whether the contestant shoots or not.
6. When an "illegal" target (a target more than 20 degrees outside the prescribed limits) or what is described as a "flipper or freak target" that may have slipped on the throwing arm of the trap or had not been properly placed on the throwing arm, provided the contestant does not shoot. If the contestant shoots, the result of the shot shall be scored.
7. When firing, the contestant's feet must be immediately behind the whole yardage assigned (chair shooters hips)

must be behind the line), disregarding any fraction of yardage assigned/earned, unless specially permitted by the referee to do so by reason of inequalities in the ground, platform, or other good and sufficient reason. The contestant must straddle an imaginary straight line drawn from the trap through the firing point and continuing indefinitely. Should the contestant fail to observe the above rule, it shall be the duty of the referee to call any target so shot a "no target".

8. All contestants must shoot in regular order of sequence according to their position in the squad. A contestant who does not shoot in regular order is "out of turn".
9. When a referee calls "no target" for any contestant, the next contestant is not "in turn" until the preceding contestant has shot and result has been scored. When a referee calls "no target" for any contestant who has shot one or more targets at a post from the wrong yardage only that shooter must shoot those targets over to be considered back in turn.
10. When shooting and a target of a distinctively different color is thrown, regardless of whether the contestant shoots or not.
11. Shooting at more targets than the rules call for at anyone firing point.

#### **LOST TARGET OR TARGETS-SINGLES/HANDICAP**

1. When the contestant shoots and fails to break the target.
2. A "soft" load, from which the shot and wad leave the barrel, shall not entitle the shooter to another shot and if the target is not broken it shall be declared "lost".
3. When a score sheet shall come into the bulletin board or cashier's office with one or more targets that are not scored at all, they shall be scored "lost targets" by the management.
4. When target is missed cleanly or only dust falls from it.
5. If a contestant, after having shot at any number of targets in an event, voluntarily withdraws, or is disqualified by the referee from further participation in the event, the number of targets broken by the shooter will be officially recorded as his score for the number of sub- events in which the contestant participated. This rule to apply unless, upon authority from the PITA, the event has been declared canceled.

#### **FAILURE TO FIRE-SINGLES/HANDICAP**

A contestant will be allowed two failures to fire per sub-event. Examples include: Flinches, broken gun, unloaded gun, indented primer, dud shell when the wad remains in the barrel, malfunctions of any kind, etc. The scorer will indicate an "F" in the box on the score sheet for each failure to fire and another target will be allowed. After two "F's" per sub-event all subsequent failure to fire will be declared lost and scored accordingly.

#### **DOUBLE TARGET RULES**

The squad leader may ask to see no more than 2 pairs of double targets before the squad commences firing for record on each sub-event or trap. The squad leader may also ask to see a pair of doubles targets before starting to shoot each subsequent post of a sub-event or trap. In cases where the trap could be determined to be throwing illegal targets, the squad may ask to see additional free pairs.

After there has been a disruption of the squad during a sub- event or when 1 illegal pair of targets, or 1 broken pair of targets, or 1 no target is thrown, the contestant affected by the disruption may ask to see a legal pair of targets.

#### **CONTESTANT-DOUBLES**

A contestant may hold their gun in any position, toward the trap, when it is their turn to shoot. The contestant shall in no manner interfere with the preceding shooter by raising their gun to point or otherwise attract attention. The contestant shall place only two shells in their gun, facing the trap house, and remove them or the empties before leaving one position for another. The referee or management may disqualify a contestant for a violation of this rule.

### **NO TARGET-DOUBLES**

1. When both targets are broken by one shot.
2. When only one target is thrown.
3. When the target or targets are broken. A contestant must shoot when both targets are good (not broken) unless they

Page 45

are declared a slow or fast pull by the referee or are illegal targets or for some obvious reason, they are declared no target by the referee.

4. When one target follows the other after a material interval of time instead of taking flight simultaneously.
5. When one or both targets are thrown at a wider or narrower angle or angles than set forth in the rules; providing the contestant does not shoot. If the contestant shoots the result must be scored.
6. When the referee declares "no targets" the contestant shall be allowed another pair of targets.
7. Shooting in any position, other than authorized.
8. Shooting out of turn.
9. When two contestants, or a contestant and a non-contestant shoot at the same targets.
10. When shooting and a target of a distinctively different color is thrown, regardless of whether the contestant shoots or not.
11. When a contestant shoots at more targets than required at any one post.

### **LOST TARGET OR TARGETS-DOUBLES**

1. When the contestant shoots and fails to break the target.
2. When the contestant deliberately shoots twice at the same target, call both targets lost.
3. When a score sheet shall come into the bulletin board or cashier's office with 1 or more targets that are not scored at all, they shall be scored "lost targets" by the management.
4. When a target is cleanly missed or only dust falls from it.
5. If a shooter after having shot any number of targets in an event, voluntarily withdraws from the event or is disqualified by the referee from further participation in the event, the number of targets broken by the shooter will be officially recorded as his score for the number of sub-events in which the contestant participated. This rule will apply unless upon authority from the PITA the event has been canceled.

Page 46

### **FAILURE TO FIRE-DOUBLES**

A contestant will be allowed two failures to fire for a sub-event. When the first target is broken and a failure to fire occurs on the second target, the contestant will receive a new pair, which will be scored as shot (for that pair). The first pair will be disregarded (for score). A failure to fire will be allowed on the second target if the first target was shot at and missed and you have a failure to fire on the second target. It will be scored as follows: on your second pair of targets your first target will be marked lost and your second target will be scored as appropriate. The shooter must shoot at both targets, not just the second target. Examples of failure to fire causes include: Broken gun, indented primer, dud shell when the wad remains in the barrel, flinches, malfunctions of any kind, etc.

When a contestant breaks the first target and his gun malfunctions by automatically firing again immediately after the first shot in what is commonly described as machine gunning or doubling, the pair will not be scored, and the contestant will receive a new pair. The second pair will be scored as shot. A malfunction of this nature shall be recorded as a failure to fire with two per sub-event allowed. All subsequent doubling malfunctions will be declared as lost a pair.

The scorer will indicate an "F" in the box on the score sheet for each failure to fire and another pair of targets will be allowed. After two "F's" per sub-event all subsequent failure to fire will be declared lost and scored accordingly.

### **LEGAL TARGET FLIGHT AREA**

#### **16 YARDS (Singles) AND HANDICAP SHOOTING**

1. Targets shall be thrown level and a distance of not less than 48 yards or more than 51 yards in still air, at a height of not less than 8 feet or more than 10 feet at a distance of 10 yards in front of the trap, on an imaginary line through firing point #3 and the trap, level

with the grade of firing point #3.

2. Targets shall be thrown from an automatic angling trap that has been set in the equivalence of the #2 target spread hole of a Winchester model #1524 hand set trap. All  

---

Page 47  
automatic angling traps not having the ability to be placed in the #2 target spread hole will be set to throw targets at angles of, no less than a straight away from firing point #1½ to the right and firing point #4½ to the left, or more than a straight away from firing point #1 to the right and firing point #5 to the left of the imaginary line through firing point #3 and the trap.
  3. The five firing points at 16 yards are on a radius from the trap and spaced 9 feet apart at 16 yards and 15½ feet apart at 27 yards. The target field arc shall not exceed a straight away from firing point #1 to the right and firing point #5 to the left of the imaginary line through firing point #3 and the trap.
  4. A calibrated radar gun may be used to determine distance of target flight. Targets will be thrown a speed of 42-43 mph. This speed will be set on a straight away from firing point #3, while the target setter is standing on the 16-yard line pointing the radar gun at the roof of the trap house, as the target first leaves the trap house. To ensure consistency, the trap mainspring tension should be decreased and then increased to reach the desired speed.
  5. As an alternative to paragraph (d) above, when you have a 50-yard stake you may validate a radar gun to read the speed of targets set at 48 to 51 yards in still air. These readings will be taken from a straight away at firing point #3 on the 16-yard line while the radar gun operator points the radar gun at the top of the trap house as the target first leaves the trap house. Once a radar gun has been validated in this manner the obtained readings may be utilized by that trap club for the shoot year. Different radar guns require re-validation at the same trap club and each trap club requires re-validation if this method is utilized.
  6. When one or more targets during a sub-event are shot at with the oscillation feature of the trap machine not activated the targets shall be scored as shot. The machine will have the oscillation feature activated immediately when it is noted to be not functioning.
- 

#### **DOUBLE TARGETS**

1. Targets of a pair of doubles shall be level with one another and thrown a distance of not less than 44 yards or more than 46 yards in still air.
2. The height of a pair of doubles targets shall be, no less than 8 feet or more than 10 feet high at a point 10 yards in front of the trap on an imaginary line through firing point #3 and the trap. Targets will be level with the grade of firing point #3.
3. Targets shall be thrown at known angles of, no less than a straightaway from firing point #1½ to the right and a straight away from firing point #4½ to the left, or more than a straight away from firing point #1 to the right and firing point #5 to the left, of the imaginary line through firing point #3 and the trap. The target field arc will be no more than a straight away from firing point #1 to the right and firing point #5 to the left of the imaginary line through firing point #3 and the trap.
4. A calibrated radar gun may be used to determine the distance targets are thrown. Targets will be thrown a speed of 38-40 mph. This speed will be set on the left target of a pair of doubles as it first leaves the trap house. The target setter must be standing on the 16- yard line of firing point #4½, pointing the radar gun at the roof of the trap house to set this speed on a straightaway. To ensure consistency, the trap mainspring tension should be decreased and then increased to reach the desired speed.
5. As an alternative to paragraph (d) above, when you have a 45- yard stake you may validate a radar gun to read the speed of targets set at 44 to 46 yards in still air. These readings will be taken from a straightaway at firing point #4½ on the 16-yard line while the radar gun operator points the radar gun at the top of the trap house as the target first leaves the trap house. Once a radar gun has been validated in this manner the obtained readings may be utilized by that trap club for the shoot year. Different radar guns require re- validation at the same trap club and each trap club requires re- validation if this method is utilized.

**TRAPS, PITS AND SCREENS AND TARGETS**

TRAPS: An automatic angling trap shall be used. The automatic angling trap throws targets at unknown angles.

PITS and SCREENS: Pits and screens that are used to afford proper protection for the trappers shall not be higher than is necessary for such protection.

TARGETS: No targets shall measure more than four and five-sixteenths inches in diameter or more than one and one-eighth inches in height.

**INDEX**

|                                                                                                              |    |
|--------------------------------------------------------------------------------------------------------------|----|
| ADDED MONEY AND OPTIONS.....                                                                                 | 25 |
| AID TO STATE AND PROVINCIAL ASSOCIATIONS .....                                                               | 7  |
| ALL STAR TEAM.....                                                                                           | 2  |
| ALTERATIONS OR AMENDMENTS TO THE RULES .....                                                                 | 10 |
| GOVERNANCE COMMITTEE.....                                                                                    | 1  |
| CHAMPIONSHIP TOURNAMENTS.....                                                                                | 12 |
| CHECKS.....                                                                                                  | 26 |
| CLASSIFICATION RULES: 16 YARDS/SINGLES.....                                                                  | 30 |
| CLASSIFICATION RULES: DOUBLES.....                                                                           | 32 |
| CLASSIFICATION TABLES.....                                                                                   | 34 |
| COMPETITION.....                                                                                             | 24 |
| CONTESTANT.....                                                                                              | 15 |
| CROSS REGISTRATION .....                                                                                     | 5  |
| DISQUALIFICATION .....                                                                                       | 29 |
| DULY NOTIFIED.....                                                                                           | 18 |
| DUTIES OF SHOOT MANAGEMENT OF THE HOST CLUB SPONSORING REGISTERED<br>TOURNAMENTS AND TOURNAMENT CASHIER..... | 13 |
| EARNED YARDAGE .....                                                                                         | 40 |
| FAILURE TO FIRE: SINGLES AND HANDICAP .....                                                                  | 44 |
| FAILURE TO FIRE: DOUBLES.....                                                                                | 46 |
| GROUND SHOT.....                                                                                             | 17 |
| GUNS.....                                                                                                    | 19 |
| HANDICAP RULES: YARDAGE ADVANCEMENT.....                                                                     | 39 |
| HANDICAP RULES: YARDAGE ASSIGNMENT .....                                                                     | 35 |
| HANDICAP RULES: YARDAGE REDUCTION.....                                                                       | 37 |
| HIGH GUN DIVISION (20 pays) .....                                                                            | 8  |
| HONORING ATA REDUCTIONS.....                                                                                 | 39 |
| LEWIS PURSE .....                                                                                            | 7  |
| LOADS.....                                                                                                   | 19 |
| LOST TARGET: SINGLES AND HANDICAP.....                                                                       | 43 |
| LOST TARGET: DOUBLES.....                                                                                    | 46 |
| MEMBERSHIP.....                                                                                              | 1  |
| MISSING A POST – SHOOTING OUT OF TURN .....                                                                  | 43 |
| NO TARGET: SINGLES AND HANDICAP.....                                                                         | 42 |
| NO TARGET: DOUBLES.....                                                                                      | 44 |
| OFFICIAL PROTEST.....                                                                                        | 26 |
| PACER.....                                                                                                   | 21 |
| RECORD RETENTION.....                                                                                        | 7  |
| Page 51                                                                                                      |    |
| REFEREE.....                                                                                                 | 14 |
| REQUIREMENTS TO HOLD A REGISTERED SHOOT.....                                                                 | 11 |
| RESIDENCY.....                                                                                               | 24 |
| SAFETY.....                                                                                                  | 28 |
| SCOREKEEPER/PULLER.....                                                                                      | 14 |
| SCORING.....                                                                                                 | 16 |
| SHOOTING UP.....                                                                                             | 19 |
| SPECIAL CATEGORIES (lady, veteran, senior, elder, junior, sub-junior) .....                                  | 12 |
| SQUADS.....                                                                                                  | 21 |
| SUSPENSION.....                                                                                              | 29 |
| TARGET FLIGHT AREA.....                                                                                      | 46 |
| TARGET RULES: SINGLES AND HANDICAP.....                                                                      | 41 |
| TARGET RULES: DOUBLES.....                                                                                   | 44 |
| TIES.....                                                                                                    | 21 |
| TRAPS, PITS, SCREENS AND TARGETS.....                                                                        | 49 |
| WHO MAY TAKE PART IN A REGISTERED TOURNAMENT .....                                                           | 11 |
| YARDAGE CHANGE REQUESTS .....                                                                                | 1  |



---

# BYLAWS OF THE PACIFIC INTERNATIONAL TRAPSHOOTING ASSOCIATION

---

07/30/2021



# TABLE OF CONTENTS

## ARTICLE I ASSOCIATION

- A. NAME
- B. LOCATION
- C. PURPOSE

## ARTICLE II MEMBERSHIP

## ARTICLE III ORGANIZATION STRUCTURE

- A. EXECUTIVE COMMITTEE
  - a. ELECTION OF DIRECTORS
  - b. ELECTION OF OFFICERS
  - c. RESPONSIBILITIES
  - d. VACANCY
  - e. REMOVAL
- B. TREASURER
- C. CORPORATE AGENT
- D. EMPLOYEES
  - a. EXECUTIVE SECRETARY
  - b. OTHER EMPLOYEES
- E. STATE AND PROVINCIAL AFFILIATES
  - a. REQUIREMENTS & RESPONSIBILITIES
- F. COMMITTEES
  - a. GOVERNANCE COMMITTEE
    - 1. COMPOSITION
    - 2. DUTIES
  - b. NOMINATING

## ARTICLE IV MEETING, QUORUMS, AND VOTING RIGHTS

- A. ANNUAL MEETING OF DELEGATES
- B. SPECIAL MEETINGS
- C. CONDUCT OF BUSINESS
- D. QUORUM
- E. VOTING RIGHTS

## ARTICLE V RULE BOOK

## ARTICLE VI FISCAL YEAR AND TARGET YEAR

- A. FISCAL YEAR
- B. TARGET YEAR

## ARTICLE VII BYLAWS AMMENDMENTS

## ARTICLE VIII INDEMNIFICATION

## ARTICLE IX DISSOLUTION

## **ARTICLE I – ASSOCIATION**

### **A. NAME**

Effective on February 28, 1985, when the Articles of Incorporation were accepted and approved by the State of Oregon Department of Commerce, Corporation Division, Pacific International Trapshooting Association (PITA), hereinafter known as “P.I.T.A.”, became the official name of the association. (ID #207488)

The original Bylaws of the Pacific International Trapshooting Association were adopted by the General Meeting of Delegates, August 8, 1985.

### **B. LOCATION**

The P.I.T.A.’s office shall be located at the private residence of the P.I.T.A.’s Executive Secretary or a location designated by the Executive Secretary and agreed upon by the Executive Committee of the P.I.T.A. The Executive Secretary does not have to reside in the State of Oregon.

In the event the Executive Secretary position is vacated, for whatever reason, the office location may be moved to the private resident of the P.I.T.A.’s president, or another officer, until the position has been filled.

### **C. PURPOSE**

The aims and purposes of the P.I.T.A. shall be to serve its membership and promote and enhance the sport of trapshooting. Toward that end, it shall adopt and provide for the enforcement of appropriate rules and regulations; maintain and publish shooting records and averages of its members; provide an equitable system for classification and handicapping of its trapshooting members, and do all such things as it may deem necessary or appropriate for the betterment of the P.I.T.A. and the sport of trapshooting.

## **ARTICLE II - MEMBERSHIP**

Membership in the P.I.T.A. shall be open to all persons making application therefor and shall be subject only to payment of membership dues and compliance with the rules and regulations of the P.I.T.A.

## **ARTICLE III - ORGANIZATION STRUCTURE**

### **A. EXECUTIVE COMMITTEE**

The affairs of the Corporation shall be governed by a Board of Directors that shall hereinafter be known as the Executive Committee. The Executive Committee shall be comprised of nine (9) members of the P.I.T.A. in current and good standing. All Directors of the Executive Committee shall have equal voting rights.

#### **1. ELECTION OF DIRECTORS**

In order to be elected to the Executive Committee as a Director of the P.I.T.A., a person shall have served as an Officer or Director of a State or Provincial P.I.T.A. affiliated association, or managed/operated a trap club that throws registered trap targets or has been shooting PITA registered targets for a consecutive period of no less than fifteen (15) years.

Eight (8) members of the Executive Committee shall be elected, four (4) annually, by a majority vote of the authorized Delegates and the current Executive Committee at the PITA’s Annual Meeting of Delegates. The term of office shall be two (2) years and the elected members may, if reelected, succeed themselves.

The ninth member shall be the Immediate Past President who shall remain a voting Director until replaced by the next retiring President. In all circumstances the Immediate Past President is eligible for all other positions on the Executive Committee. If the Immediate Past President is one of the eight executive Board Members elected to a two-year term then the Executive Board shall appoint a member, in good standing and meeting qualification requirements, for a one-year term to fill the Executive Board to nine (9) members.

At the P.I.T.A.'s Annual Meeting of Delegates, if more than four (4) persons are nominated for the open Executive Committee seats, the four (4) candidates gathering the highest number of authorized Delegate and Executive Committee votes shall be declared elected. Nominations that result in tie votes will be re-voted. If after three (3) ballots, the tie(s) still exist, the tie is broken by how the President's vote was cast.

## **2. ELECTION OF OFFICERS**

The officers of the PITA shall consist of a President, Vice-President and First Vice-President. The Offices of President, Vice President and First Vice President shall be filled only by those people that have been duly elected as Directors of the PITA by the authorized Delegates at the Annual Meeting of Delegates. The incoming Executive Committee, at a meeting to be held within 48 hours of the conclusion of the Annual meeting of Delegates, shall, by majority vote, elect one Director as President, one Director as Vice President and one Director as First Vice President. The term of office for the President, Vice President and First Vice President shall be one (1) year. The elected officers may succeed themselves if qualified, nominated and reelected.

In order to qualify for the Office of President, Vice President or First Vice President, a person shall be a current member of the P.I.T.A. in good standing and have served at least one (1) year on the Executive Committee as a PITA Director. These qualification requirements for officers may be waived for any one candidate, at any one election, by a two thirds (2/3) majority vote of the Executive Committee.

Directors and Officers of the P.I.T.A. shall assume office at midnight (2400 hours) of the last day of the Grand Pacific (hereinafter referred to as "the Grand") during which their election occurred. Terms of office shall expire at Midnight (2400 hours) of the last day of the Grand during which their terms of office expired. In the unusual event that a Grand does not take place, the terms of the existing Executive Committee members will continue until an Annual Meeting of Delegates can be held.

The Presidents of all the State and Provincial Associations shall be, upon being elected as President of their State or Provincial Association, recognized as Second Vice Presidents of the P.I.T.A. They shall have no voting rights on the Executive Committee, but are invited to attend regular meetings of the Executive Committee.

Annually, the Second Vice Presidents shall meet with the Executive Committee, to discuss matters of importance to the National, State and Provincial Associations.

## **3. RESPONSIBILITIES**

- a. The Executive Committee shall conduct, manage and control the activities of the PITA subject to its Articles of Incorporation, Bylaws, and the philosophies and principles under which the P.I.T.A. was conceived and formed.
- b. The Executive Committee shall have full authority to receive, invest and expend funds of the P.I.T.A. in such manner as it may deem appropriate.

- c. The Executive Committee shall have power to employ an Executive Secretary, or other employees, who shall serve at the pleasure of the Executive Committee. The Executive Committee shall have the power to delegate to the Executive Secretary and/or other employees such executive power and authority as it may deem necessary to facilitate the handling and management of the PITA's property and interests.
- d. The Executive Committee may provide a salary compensation for its employees as it may deem appropriate.
- e. The Executive Committee shall have oversight responsibility over the rules of the P.I.T.A.
- f. The President shall preside at all meetings of the Executive Committee and at all annual and special meetings of the P.I.T.A. and shall perform such other duties as the Executive Committee may from time to time authorize.
- g. The Vice President shall assist the President in the performance of his or her duties and shall possess and perform all of the authorities and duties of the President during his or her absence.
- h. The First Vice President shall assist the President and the Vice President in the performance of his or her duties and shall possess and perform all of the authorities and duties of the President or Vice President during their absence.
- i. The Executive Committee may employ employees and agents as it may from time to time deem expedient and may fix the compensation and define their powers and duties, provided such powers and duties do not constitute a delegation of authority which shall be exercised and performed exclusively by them.
- j. The Executive Committee shall require all officers or employees charged with the responsibility for the custody of any funds, property, or other assets of the PITA to be bonded in such amount as the Executive Committee may determine, the cost of such bond to be borne by the P.I.T.A.
- k. The Executive Committee shall also have power to appoint committees to assist in the tasks of managing the P.I.T.A.'s business.
- l. The Executive Committee shall have responsibility for defining membership fees, benefits and awards as set forth in Section A of the P.I.T.A. Rules Book:
  - (1) Section A of the Rules Book shall contain but not be limited to the following subsections:
    - "Annual and Life Memberships Fees"
    - "Aid to State & Provincial Associations"
    - "P.I.T.A. All-Star Team"
  - (2) In order to be affected, any change, addition or deletion requires a two-thirds (2/3) vote of the entire Executive Committee.
  - (3) The effective date of Section A changes shall be part of the Executive Committee action.
  - (4) All State and Provincial Associations will be notified of Section changes thirty days (30) prior to the effective date.

#### **4. VACANCY**

When a vacancy occurs on the Executive Committee at any time, for any cause, the remaining members of the Executive Committee shall, by majority vote, appoint a qualified successor who shall hold office until the vacant position's term expires. This appointment shall be made within ninety (90) days after the date the vacancy occurs.

#### **5. REMOVAL OF AN EXECUTIVE COMMITTEE MEMBER**

Any Executive Committee member may be removed for just cause by unanimous vote of the remainder of the Executive Committee at any time.

### **B. TREASURER**

The Executive Committee shall appoint a person who is qualified in financial matters to be the Treasurer.

The Office of Treasurer shall be exempt from the required qualifications for Directors or Officers and the Treasurer shall be a non-voting member of the Executive Committee.

The Treasurer shall oversee the management of all P.I.T.A. funds and shall approve all expenditures.

### **C. CORPORATE AGENT**

The Executive Committee shall appoint a P.I.T.A. member, who is in good standing and a resident of the State of Oregon, to be the Corporate Agent.

The Corporate Agent may not be a member of the Executive Committee and shall have no voting rights.

The Corporate Agent shall serve at the pleasure of the Executive Committee.

### **D. EMPLOYEES**

#### **1. EXECUTIVE SECRETARY**

- a. The Executive Secretary shall transcribe the minutes of all meetings of the Executive Committee and the Annual Meeting of Delegates.
- b. The Executive Secretary shall notify the members of the Executive Committee and all voting members of any meeting prescribed by these Bylaws.
- c. The Executive Secretary shall perform the following primary responsibilities, which include but are not limited to:
  - (1) Recording member scores
  - (2) Sanctioning shoots
  - (3) Administering membership activities
  - (4) Creating and publishing documents as directed by the Executive Committee
  - (5) Maintaining books and records for the P.I.T.A.
- d. The Executive Secretary shall perform such other duties as the Executive Committee may authorize and direct.

#### **2. OTHER EMPLOYEES**

As workload dictates, other employees may be hired on a permanent or temporary basis to assist the Executive Secretary in administering the business of the P.I.T.A.

Other employees shall perform duties as the Executive Secretary may authorize and direct.

### **E. STATE AND PROVINCIAL AFFILIATES**

Shooters in the various States and Provinces are organized into State and Provincial Associations, which, under the auspices of the P.I.T.A., control shooting in their own territories and conduct State and Provincial championship tournaments. Such associations receive annual assistance from the P.I.T.A. in the form of daily fee refunds.

Individual members of the P.I.T.A. residing in any State or Province not presently having a State or Provincial Association affiliated with the P.I.T.A. may create a State or Provincial Association within the State or Province in which they reside or may affiliate with another State or Provincial Association upon approval of the Executive Committee.



## **1. REQUIREMENTS & RESPONSIBILITIES**

To qualify as an affiliate of the P.I.T.A., each State and Provincial Association shall:

- a. Have no fewer than three (3) Officers duly elected from the membership. Those offices shall include, but are not limited to President, Secretary, and Treasurer.
- b. Each State and Provincial Association qualifying for affiliation with the P.I.T.A. shall be responsible for administering its own internal affairs and such further and additional activities as the Executive Committee of the P.I.T.A. may direct.
- c. Membership in each State and Provincial Association shall be limited to the individual members of the P.I.T.A. residing within the State or Province.
- d. Each State and Provincial Association shall annually elect or appoint two (2) Delegates to the Annual Meeting of the Delegates and shall be entitled to elect or appoint one (1) additional delegate for each one hundred (100) current members of the P.I.T.A. residing within its respective State or Province.
- e. If a State or Provincial Association chooses to disband, they must notify the P.I.T.A., in writing, within thirty (30) days of disbanding.

## **F. COMMITTEES**

### **1. GOVERNANCE COMMITTEE**

The Executive Committee shall appoint a Director to chair the Governance Committee. The Governance Committee shall be a standing committee of the P.I.T.A. whose duty shall be to promulgate (make known) rules and regulations governing the sport of trapshooting to members of the P.I.T.A.

#### **a. COMPOSITION**

The membership of the Governance Committee shall consist of all voting members of the Executive Committee and one (1) member from each State or Provincial Association. The State and Provincial members shall be appointed by their respective associations to a term of at least one (1) year.

#### **b. RESPONSIBILITIES**

The Governance Committee shall have responsibility for defining official rules and regulations as set forth in Section B of the P.I.T.A. Rules Book.

All material in Section B of the P.I.T.A. Rules Book shall be subject to the procedures for rule changes, additions or deletions.

Proposed new rules and rule changes from the membership shall be submitted by the State or Provincial Association, signed by the Association's President and certified by the Association's Secretary. Proposed new rules and rule changes may be submitted by the Governance Committee. The proposed new rules and rule changes, submitted by the Governance Committee, shall have been approved by a majority vote of the Governance Committee and certified to the P.I.T.A. Executive Secretary by the Chairman of the Governance Committee.

All new rules and rule change proposals shall be submitted to the Executive Secretary of the P.I.T.A. by December 31 of each year. No later than January 31 of the following year, the Executive Secretary shall cause copies of all proposed new rules and/or rule changes to be forwarded to the Secretary of each State and Provincial Association and to each member of the P.I.T.A. Governance Committee.

Only those new rules and rule changes that have been submitted to the P.I.T.A. by each State or Provincial Association or by the Governance Committee as required by these Bylaws may be adopted by the Governance Committee. However, the Governance Committee shall have the right to clarify any rule or rule change so long as the intent and purpose of the rule or rule change is not affected.

All new rules and rule changes approved and adopted by a majority vote of the Governance Committee at its Annual Meeting shall become effective on the first day of the next P.I.T.A. target year.

The Annual Meeting of the Governance Committee shall be held prior to the General Meeting of the Delegates. The Chairman of Governance Committee will provide a report of all adopted new rules and approved rule changes at the Annual Meeting of the Delegates.

The Official Rules of the P.I.T.A. shall be published biennially on even-numbered years. In odd-numbered years, an addendum to the Rules Book will be published.

Eight (8) members of the Governance Committee personally in attendance/online at any of its meetings shall constitute a quorum. In the absence of a State or Provincial Governance Committee member, their respective State or Provincial affiliate may appoint an alternate representative for that meeting. No action may be taken by the Governance Committee in the absence of a quorum.

## **2. NOMINATING COMMITTEE**

The Nominating Committee is a standing committee of the Executive Committee.

The Executive Committee shall appoint a Director to Chair the Nominating Committee. The Chairman must be a member of the Executive Committee. The remainder of the committee shall consist of no less than one (1) and up to three (3) additional association members, who shall not be members of the Executive Committee.

The Nominating Committee shall present a consensus slate of proposed Directors at the Annual Meeting of Delegates based on the criteria set forth under Article III, A, a. Other nominations will be accepted from the floor.

The Executive Committee's Nominating Committee may utilize other criteria or qualifications as they determine to be appropriate but must provide in writing to all Delegates at the P.I.T.A.'s Annual Meeting of Delegates what these attributes are before the actual election of Directors takes place. These qualification requirements for Directors may be waived for any one (1) candidate, at any one (1) election, by a two-thirds (2/3) majority vote of the authorized Delegates and current Executive Committee at the Annual Meeting of Delegates.

## **ARTICLE IV - MEETINGS, QUORUMS AND VOTING RIGHTS**

### **A. ANNUAL MEETING OF DELEGATES**

#### **1. TIME**

- a. The P.I.T.A. shall meet at least once annually. This Annual Meeting of Delegates shall be scheduled at a time and site selected by the Executive Committee.

- b. It shall be the duty of the Executive Secretary of the P.I.T.A. to cause written notice of the Annual Meeting of Delegates to be mailed, via USPS or email, to each affiliated State and Provincial Association at least ten (10) but not more than fifty (50) days prior to the meeting.

## **B. SPECIAL MEETINGS**

Special meetings of the P.I.T.A. may be called by the Executive Committee by giving the same notice as required for an Annual Meeting of Delegates.

A brief statement of the object or objects of such a special meeting shall be included in the notice.

## **C. CONDUCT OF BUSINESS**

The procedures detailed in the current edition of Robert's Rules of Order, as revised, shall govern all annual, regular and special meetings of the P.I.T.A. and associated committees.

## **D. QUORUM**

1. At any meeting of the P.I.T.A., five (5) Executive Committee members present constitutes a quorum.
2. Whenever a vacancy or vacancies occur on the Executive Committee, for any cause, a majority of the remaining members shall constitute a quorum to select new or temporary Executive Committee members. The Executive Committee shall, by majority vote, appoint a successor or successors who shall hold office until the vacant position's term expires. The appointments shall be made within ninety (90) days after the vacancy or vacancies occur.
3. If less than a quorum of the Executive Committee attends the Annual Meeting of Delegates, the meeting shall be adjourned, without notice and by announcement, until a quorum of the Executive Committee shall attend.
4. If a majority of the Executive Committee cannot or will not serve, members of the Governance Committee shall be accorded voting rights on the Executive Committee to establish an all-purpose quorum. Their service on the committee shall be based on seniority of years of service on the Governance Committee. They shall remain in place until a sufficient number of replacement Executive Committee members can be appointed, seated and can establish an all-purpose quorum.

## **E. VOTING RIGHTS**

### **1. EXECUTIVE COMMITTEE MEETINGS**

All voting rights in the P.I.T.A. shall be possessed only by the duly elected or appointed members of the Executive Committee for all purposes other than those set forth below.

### **2. ANNUAL MEETING OF DELEGATES**

At the Annual Meeting of Delegates, each member of the Executive Committee and each State and Provincial Association's appointed Delegates, in attendance at the meeting, shall be entitled to vote. In the absence of a State or Provincial Delegate, their respective State or Provincial Association may appoint an alternate Delegate.

## **F. GOVERNANCE COMMITTEE**

The Officers of each State and Provincial Association shall consider and determine its position on each proposed new rule and/or rule change prior to the Annual Meeting of the Governance Committee. Each State and Provincial member of the Governance Committee shall be required to vote in accordance with the decision of their respective State or Provincial Association.

The voting members of the Governance Committee shall be composed of equal numbers of the Executive Committee members and State and Provincial Association representatives. In no case will the number of Executive Committee votes (with the exception of a tie-breaking vote cast by the President of the P.I.T.A.) exceed the number of votes cast by the State and Provincial Association representatives.

#### **ARTICLE V – SHOOT SCHEDULING**

##### **A. THE FOLLOWING PRIORITY LIST ESTABLISHES THE HIERARCHY FOR SCHEDULING SHOOTS**

1. Grand Pacific Championship dates
2. State and Provincial Championship dates must be scheduled before the Grand Pacific
3. In no case will a State or Provincial major shoot, excluding the Fall Classic, be scheduled over any portion of the Grand Pacific.
4. Club-scheduled shoot dates, in their respective State or Province, will not be scheduled during any of the above shoot dates.

#### **ARTICLE V - FISCAL YEAR AND TARGET YEAR**

##### **A. FISCAL YEAR**

The fiscal year of the P.I.T.A. shall commence on the first day of November each year and shall end on the thirty-first day of October each year.

##### **B. TARGET YEAR**

The target year of the P.I.T.A. shall commence on the first day of November each year and shall end on the thirty-first day of October each year.

#### **ARTICLE VI - BYLAW AMENDMENTS**

Bylaws may be amended, modified, repealed and/or new Bylaws may be adopted at any Annual Meeting of Delegates or special meeting of the P.I.T.A.; provided that written notice of any proposed change in the Bylaws is communicated to each member of the Executive Committee and to each State and Provincial Association Secretary not less than sixty (60) days in advance of the meeting at which such change is to be considered and acted upon.

#### **ARTICLE VII - INDEMNIFICATION**

The P.I.T.A. shall, to the extent legally permissible, indemnify each person who may serve or who has served at any time as an Officer, Director or employee of the Corporation against all expenses and liabilities, including, without limitation, counsel fees, judgments, fines, excise taxes, penalties and settlement payments, reasonably incurred by or imposed upon such person in connection with any threatened, pending or completed action, suit or proceeding in which he or she may become involved by reason of his or her service in such capacity; provided that no indemnification shall be delivered for any such person with respect to any matter as to which he or she shall have been finally adjudicated in any proceeding not to have acted in good faith in the reasonable belief that such action was in the best interests of the P.I.T.A.; and further provided that any compromise or settlement payment shall be approved by a majority vote of a quorum of Directors who are not at that time parties to the proceeding.

The indemnification provided hereunder shall inure to the benefit of the heirs, executors and administrators of persons entitled to indemnification hereunder. The right of indemnification under this Article shall be in addition to and not exclusive of all other rights to which any person may be entitled. No amendment or repeal of the provisions of this Article which adversely affects the right of an indemnified person under this Article shall apply to such person with respect to those acts or omissions which occurred at any time prior to such amendment or repeal, unless such amendment or repeal was voted by or was made with the written consent of such indemnified person.

This Article constitutes a contract between the P.I.T.A. and the indemnified Officers, Directors and employees. No amendment or repeal of the provisions of this Article which adversely affects the right of an indemnified Officer, Director or employee under this Article shall apply to such Officer, Director or employee with respect to those acts or omissions which occurred at any time prior to such amendment or repeal.

**ARTICLE VIII - DISSOLUTION**

In the event of the dissolution of the P.I.T.A., all its assets remaining after payment or provision for payment of all its debts and liabilities has been made shall be distributed by the P.I.T.A. to or for the benefit of one or more organizations qualifying as exempt organizations under section 501(C) of the Internal Revenue Code. To the extent possible, distribution shall be made to an organization or organizations created and operated similar to or in conformance with the aims and purposes of the P.I.T.A.

**2023 SHOOT SCHEDULE**

**Changes/updates posted at [www.shootpita.com](http://www.shootpita.com)**

- \* CA Series, # Vancouver Island Shooting League,
- BC Winter League+ WA Magnum, = OR Magnum
- ODC-Oregon Doubles Classic WDL-WA Doubles League,
- BCDL-BC Doubles League, PDC-PITA Doubles Challenge,

**MAJOR SHOOTS** in bold

WE SUGGESTED YOU CONFIRM SHOOT DATES WITH THE CLUB BEFORE MAKING TRAVEL PLANS.

**NOVEMBER 2022**

- 4-6 \* Redding T4T, Redding, CA
- 5-6 \* Fallon TC, Fallon, NV (Basque Shoot)
- 6 Big Island TC, Hilo, HI
- 6 ~~Madras ODC/PDC, Madras, OR~~
- 6-12 Multiplex—contact [kay@shootpita.com](mailto:kay@shootpita.com) to schedule
- 12 Juneau GC, Juneau, AK
- 12 Stockton T&S, Stockton, CA
- 13 - Langley GC, Langley, BC
- 14-15 **Arizona State Shoot** (Tucson T&S, Tucson, AZ)
- 19-20 \* Newman Swamp Rats, Newman, CA
- 26-27 \* ~~Coon Creek T&S, Lincoln, CA~~ **(Toys for Tots)**

**DECEMBER 2022**

- 4 Big Island TC, Hilo, HI
- 4 ~~Madras ODC/PDC, Madras, OR~~
- 4 - 10 Multiplex—contact [kay@shootpita.com](mailto:kay@shootpita.com) to schedule
- 10 + Old Skagit GC, Burlington, WA
- 17 ~~Juneau GC, Juneau, AK~~
- 18 - Vancouver GC, Richmond, BC

**JANUARY 2023**

- 1 Madras ODC/PDC, Madras, OR
- 1-7 Multiplex—contact [kay@shootpita.com](mailto:kay@shootpita.com) to schedule
- 6-8 Del Norte R&G, Crescent City, CA **(Crab Buckle)**
- 8 Big Island TC, Hilo, HI
- 14 Juneau GC, Juneau, AK
- 21 ~~Coon Creek T&S, Lincoln, CA~~
- 22 - Vancouver GC, Richmond, BC

**FEBRUARY 2023**

- 5 Big Island TC, Hilo, HI
- 5 Lake County GC PDC, Lakeport, CA
- 5 Madras ODC/PDC, Madras, OR
- 5 - 11 Multiplex—contact [kay@shootpita.com](mailto:kay@shootpita.com) to schedule
- 16-19 **Hawaii State Shoot** (Big Island TC, Hilo, HI)

17 BKS SC ODC/PDC, Astoria, OR  
 18 = BKS SC, Astoria, OR  
 18 Coon Creek T&S, Lincoln, CA  
 18 Juneau GC, Juneau, AK  
 18-19 \* Eel River TC, Fortuna, CA  
 19 Cowichan Valley T&S, Duncan, BC (**Vic City Champ**)  
 19-20 \* Livermore-Pleasanton R&G, Livermore, CA  
 19 - Pitt Meadows GC, Port Coquitlam, BC  
 25-26 \* Ukiah GC, Ukiah, CA  
 26 # South Vancouver Island Rangers, Victoria, BC

**MARCH 2023**

5 Portland GC, ODC/PDC, Portland, OR  
 3-5 \* Redding GC, Redding, CA  
 4-5 = Portland GC, ODC/PDC, Portland, OR  
 5 Big Island TC, Hilo, HI  
 5 # Cowichan Valley T&S, Duncan, BC  
 5 Madras ODC/PDC, Madras, OR  
 5-11 Multiplex—contact kay@shootpita.com to schedule  
 10 Hillsboro T&S, ODC/PDC, Hillsboro, OR  
 11 Fallon TC, PDC, Fallon, NV  
 11 Lake County GC PDC, Lakeport, CA  
 11-12 = Hillsboro T&S, Hillsboro, OR (**St. Pat's**)  
 11-12 + Old Skagit GC, Burlington, WA  
 18 Coon Creek T&S, Lincoln, CA  
 18 Juneau GC, Juneau, AK  
 19 - Mission GC, Mission, BC  
 25 Caldwell GC, Caldwell, ID  
 25 Fallon TC, DBLS/PDC, Fallon, NV  
 25 \* Old Fishermen's GC, Modesto, CA  
 25-26 + Yakima Valley SA, Yakima, WA  
 31 Albany GC, Lebanon, OR

**APRIL 2023**

1 \* Livermore-Pleasanton R&G, Livermore, CA  
 1 Pocatello TC, Pocatello, ID (**Dbis**)  
 1-2 = Albany GC, Lebanon, OR  
 2 Big Island TC, Hilo, HI  
 2 Lake County GC PDC, Lakeport, CA  
 2 Madras ODC/PDC, Madras, OR  
 2 - Parksville GC, Bowser, BC  
 2-8 Multiplex—contact kay@shootpita.com to schedule  
 7 Bend TC, ODC/PDC, Bend, OR  
 8-9 Bend TC, Bend, OR  
 8-9 Cowichan Valley T&S, Duncan, BC  
**(Vancouver Island Championships)**  
 14 Roseburg R&G, ODC/PDC, Winchester, OR  
 15 Fallon TC, DBLS/PDC, Fallon, NV  
 15 Juneau GC, Juneau, AK  
 15 \* Valley of the Moon TC, Sonoma, CA  
 15-16 Eel River TC, Fortuna, CA  
 15-16 = Roseburg R&G, Winchester, OR  
 15-16 Twin Falls TC, Twin Falls, ID (**SRTA**)  
 16 Courtenay GC, Courtenay, BC



16 + Gig Harbor SC, Gig Harbor, WA  
 21 Medford GC, ODC/PDC, Central Point, OR  
 21-23 Spring Creek T&S, Elko, NV  
 22-23 + Evergreen SC, Littlerock, WA  
 22-23 = Medford GC, Central Point, OR  
 23 Nanaimo F&G, Nanaimo, BC (**Chuck Hawtin Doubles**)  
 23 \* Newman Swamp Rats, Newman, CA  
 23 Pawnee SC, Briggsdale, CO  
 23 - Ridgedale GC, Abbotsford, BC  
 28 Portland GC, ODC/PDC Portland, OR  
 28-30 \* Redding GC, Redding, CA  
 29-30 Portland GC, Portland, OR  
 29-30 Wood River GC, Bellevue, ID  
 30 # South Vancouver Island Rangers, Victoria, BC

**MAY 2023**

5 BKS SC, ODC/PDC, Astoria, OR  
 5 Bulkley Valley R&G, DBLS, Smithers, BC  
 5 Klamath GC, ODC/PDC, Klamath Falls, OR  
 5-7 = Klamath GC, Klamath Falls, OR  
 6 = BKS SC, Astoria, OR  
 6 Fallon TC, Fallon, NV  
 6 Twin Falls GC, Twin Falls, ID (**Handicap Marathon**)  
 6-7 Bulkley Valley R&G, DBLS, Smithers, BC  
 6-7 Langley GC, Langley, BC  
 7 Big Island TC, Hilo, HI  
 7 Nanaimo F&G, Nanaimo, BC (**300 Doubles**)  
 7 Madras ODC/PDC, Madras, OR  
 7-13 Multiplex—contact kay@shootpita.com to schedule  
 13-14 Fairbanks TC, Fairbanks, AK  
 14 Courtenay GC, Courtenay, BC  
 19-22 North Okanagan T&S, Vernon, BC (**Art Salt Memorial**)  
 19 Portland GC, ODC/PDC Portland, OR  
 19-21 **NEVADA STATE SHOOT** Fallon Trap Club, Fallon, NV  
 20 Boise GC, Boise ID (**Singles**)  
 20 + Kenmore GC, Bothell, WA  
 20-21 = Myrtle Point SC, Myrtle Point, OR  
 20-21 Portland GC, Portland, OR  
 25 \* **CA State Shoot Bonus Series**  
 26-29 **CALIFORNIA STATE SHOOT** Coon Creek T&S, Lincoln, CA  
 27-28 + Evergreen SC, Littlerock, WA  
 27-28 Juneau GC, Juneau, AK  
 27-28 North Peace R&G, Fort St. John, BC  
 28 Fairbanks Trap Club, Fairbanks, AK

**JUNE 2023**

2 Black Diamond GC, WDL Black Diamond, WA  
 2 La Grande GC, ODC/PDC, La Grande, OR  
 2 Paisley GC, ODC/PDC, Paisley, OR  
 2 Prince George GC, DBLS Prince George, BC  
 2-4 **COLORADO STATE SHOOT**  
 (Pawnee Sportsmen's Center, Briggsdale, CO)  
 3 Fallon TC, DBLS/PDC, Fallon, NV  
 3-4 + Black Diamond GC, Black Diamond, WA

3-4 = La Grande GC, La Grande, OR  
 3-4 Paisley GC, Paisley, OR  
 3-4 Prince George GC, Prince George, BC  
 3-4 Twin Falls TC, Twin Falls, ID  
 4 Big Island TC, Hilo, HI  
 4 Cowichan Valley T&S, Duncan, BC  
 4 Madras ODC/PDC, Madras, OR  
 4-10 Multiplex—contact kay@shootpita.com to schedule  
 10-11 Pocatello Trap Club, Pocatello, ID  
 10-11 \* Yreka Clay Birds, Yreka, CA  
 11 # Campbell River GC, Campbell River, BC  
 14 **ODC FINALE** – Medford GC, Central Point, OR  
**15-18 OREGON STATE SHOOT**  
 (Medford Gun Club, Central Point, OR)  
 17-18 Fairbanks Trap Club, Fairbanks, AK  
 17-18 \* Old Fishermen's GC, Modesto, CA  
 17-18 + Old Skagit GC, Burlington, WA  
 17-18 Whitehorse R&PC, Whitehorse, YT  
**21-25 ALASKA STATE SHOOT**  
 Fairbanks Trap Club, Fairbanks, AK  
 23 Wenatchee GC, WDL/PDC, Wenatchee, WA  
 24-25 Lynden CG, Lynden, WA  
 24-25 Nanaimo F&G, Nanaimo, BC (**Summer Classic**)  
 24-25 Wenatchee GC, Wenatchee, WA  
**23-25 IDAHO STATE SHOOT**  
 Caldwell Gun Club, Caldwell, ID  
**30-7/2 WESTERN CANADIAN**  
 South Vancouver Island Rangers, Victoria, BC  
 Bend TC, ODC/PDC, Bend, OR  
**JULY 2023**  
**6/30-2 WESTERN CANADIAN**  
 South Vancouver Island Rangers, Victoria, BC  
 Bend TC, Bend, OR  
 1-2 + Evergreen SC, Littlerock, WA  
 2-8 Multiplex—contact kay@shootpita.com to schedule  
 8-9 \* Sierra Valley GC, Portola, CA  
 8-9 Boise GC, Boise, ID  
 9 Madras ODC/PDC, Madras, OR  
 9 # Nanaimo F&G, Nanaimo, BC  
**13-16 WASHINGTON STATE SHOOT**  
 Evergreen Sportsmen's Club, Littlerock, WA  
 14 Roseburg R&G, ODC/PDC, Winchester, OR  
**14-16 BRITISH COLUMBIA PROVINCIAL**  
 Langley GC, Langley, BC  
 Roseburg R&G, Winchester, OR  
 15-16 \* Eel River TC, Fortuna, CA  
 22 Juneau GC, Juneau, AK  
 23 Big Island TC, Hilo, HI  
 23 Fairbanks TC, Fairbanks AK  
**22 PDC FINALE**, Evergreen SC, Littlerock, WA  
**23-29 PITA GRAND PACIFIC**  
 Evergreen Sportsmen's Club, Littlerock, WA

### AUGUST 2023

|       |   |                                                        |
|-------|---|--------------------------------------------------------|
| 4     |   | BKS SC, ODC/PDC, Astoria, OR                           |
| 5     |   | BKS SC, Astoria, OR                                    |
| 5-6   | * | Del Norte R&G, Crescent City, CA ( <b>Green/Gold</b> ) |
| 6     |   | Big Island TC, Hilo, HI                                |
| 6     |   | Fairbanks TC, Fairbanks, AK                            |
| 6     |   | Madras ODC/PDC, Madras, OR                             |
| 6     |   | Newman Swamp Rats, Newman, CA                          |
| 6-12  |   | Multiplex—contact kay@shootpita.com to schedule        |
| 11    |   | Klamath GC, ODC/PDC Klamath Falls, OR                  |
| 11-13 | = | Klamath GC, Klamath Falls, OR (11-ODC)                 |
| 13    | # | Nanaimo F&G, Nanaimo, BC                               |
| 18    |   | Black Diamond GC, WDL/PDC, Black Diamond, WA           |
| 18    |   | Madras ODC/PDC, Madras, OR                             |
| 19    |   | Juneau GC, Juneau, AK                                  |
| 19-20 | + | Black Diamond GC, Black Diamond, WA                    |
| 19-20 | = | Madras ODC/PDC, Madras, OR                             |
| 19-20 | = | Myrtle Point SC, Myrtle Point, OR                      |
| 19-20 | * | Sierra Valley GC, Portola, CA                          |
| 25-27 |   | Central Okanagan GC, West Kelowna, BC                  |
| 27    |   | Fairbanks TC, Fairbanks, AK                            |

### SEPTEMBER 2023

|         |   |                                                                                                                                                                                                                                                  |
|---------|---|--------------------------------------------------------------------------------------------------------------------------------------------------------------------------------------------------------------------------------------------------|
| 1-4     |   | North Okanagan T&S, Vernon, BC                                                                                                                                                                                                                   |
|         |   | <b>(Labour Day Classic)</b>                                                                                                                                                                                                                      |
| 2-4     |   | <b>Fall Classic:</b> Evergreen SC, Littlerock WA, Juneau GC, Juneau, AK, Newman Swamp Rats, Newman, CA, Old Skagit, Burlington, WA, Roseburg, Winchester, OR, Sierra Valley, Portola, CA, Twin Falls GC, Twin Falls ID, Wenatchee, Wenatchee, WA |
| 3-9     |   | Multiplex—contact kay@shootpita.com to schedule                                                                                                                                                                                                  |
| 8       |   | Cape Blanco GC, ODC/PDC Port Orford, OR                                                                                                                                                                                                          |
| 8       |   | Hillsboro T&S, ODC/PDC Hillsboro, OR                                                                                                                                                                                                             |
| 8-10    | = | Cape Blanco GC, Port Orford, OR                                                                                                                                                                                                                  |
| 8-10    | * | Redding GC, Redding, CA                                                                                                                                                                                                                          |
| 9-10    | = | Hillsboro T&S, Hillsboro, OR ( <b>Nut Shoot</b> )                                                                                                                                                                                                |
| 9-10    |   | Winnemucca TC, Winnemucca, NV ( <b>Fiesta Shoot</b> )                                                                                                                                                                                            |
| 10      |   | Big Island TC, Hilo, HI                                                                                                                                                                                                                          |
| 10      |   | Madras ODC/PDC, Madras, OR                                                                                                                                                                                                                       |
| 15      |   | Medford GC, ODC/PDC, Central Point, OR                                                                                                                                                                                                           |
| 16-17   | = | Medford GC, Central Point, OR                                                                                                                                                                                                                    |
| 16      | * | Stockton T&S, Stockton, CA                                                                                                                                                                                                                       |
| 16-17   | + | Yakima Valley SA, Yakima, WA ( <b>Big Yak</b> )                                                                                                                                                                                                  |
| 17      |   | Boise GC, Boise, ID                                                                                                                                                                                                                              |
| 17      | * | Livermore-Pleasanton R&G, Livermore, CA                                                                                                                                                                                                          |
| 22      |   | Madras GC, ODC/PDC, Madras, OR                                                                                                                                                                                                                   |
| 22-24   | + | Gig Harbor SC, Gig Harbor, WA                                                                                                                                                                                                                    |
| 23-24   | = | Madras GC, Madras, OR                                                                                                                                                                                                                            |
| 30-10/1 | * | Del Norte R&G, Crescent City, CA ( <b>Spooky</b> )                                                                                                                                                                                               |
| 30-10/1 |   | Twin Falls GC, Twin Falls, ID                                                                                                                                                                                                                    |

### OCTOBER 2023

|        |   |                                                    |
|--------|---|----------------------------------------------------|
| 9/30-1 | * | Del Norte R&G, Crescent City, CA ( <b>Spooky</b> ) |
| 9/30-1 |   | Twin Falls GC, Twin Falls, ID                      |

- 1-7 Multiplex—contact kay@shootpita.com to schedule
- 6 Portland GC, ODC/PDC, Portland, OR
- 7-8 = Portland GC, Portland, OR
- 7-8 \* Yreka Clay Birds, Yreka, CA
- 8 Big Island TC, Hilo, HI
- 13-15 \* Redding GC, Redding, CA **(Toys for Tots)**
- 14 Caldwell GC, Caldwell, ID
- 14 Juneau GC, Juneau, AK
- 14-15 South Vancouver Island Rangers, Victoria, BC **(Fall Open)**
- 15 \* Stockton T&S, Stockton, CA
- 21 Old Skagit GC, Burlington, WA
- 21-22 \* Ukiah GC, Ukiah CA **(Toys for Tots)**
- 27 Medford GC, ODC/PDC, Central Point, OR
- 28-29 Medford GC, ODC/PDC, Central Point, OR
- 28 Wenatchee GC, WDL/PDC, Wenatchee, WA
- 29 Livermore-Pleasanton R&G, Livermore ,CA

**2024 PITA TARGET YEAR**

**NOVEMBER 2023**

- 3-5 \* Newman Swamp Rats, Newman CA **(2023 Series Awards)**
- 4-5 Fallon TC, Fallon NV **(Basque Shoot)**
- 5 Big Island TC, Hilo, HI
- 5-11 Multiplex—contact kay@shootpita.com to schedule
- 11-12 \* Eel River TC, Fortuna CA **(Toys for Tots)**
- 18 \* Stockton T&S, Stockton, CA
- 19 \* Old Fishermen's GC, Modesto, CA
- 25-26 \* Coon Creek T&S, Lincoln ,CA **(Toys for Tots)**

**DECEMBER 2023**

- 3 Big Island TC, Hilo, HI
- 3-9 Multiplex—contact kay@shootpita.com to schedule
- 9 + Old Skagit GC, Burlington, WA

Clubs participating in the Multiplex are: AK: Juneau, BC: Central Okanagan, Langley, Nanaimo, North Okanagan, South Okanagan, CA: Coon Creek, Del Norte, Eel River, El Dorado, Lake Co, Livermore, Newman, Yolo, Yreka, CO: Pawnee, ID: Boise, Culesac, Pocatello, Twin Falls, NV: Boulder, Fallon, Mason Valley, Spring Creek, Winnemucca, OR: Albany, Bend, BKS, Hillsboro, LaGrande, Madras, Medford, Portland, Roseburg, WA: Black Diamond, Bremerton, Colton, Cowlitz, Kenmore, Old Skagit, Poulsbo, Wenatchee, Yakima.

CONTACT THE CLUB FOR DATES/TIMES AND SEE THEM ON OUR WEBSITE [www.shootpita.com](http://www.shootpita.com)

**Fairbanks Trap Club**  
**P.O. Box 71447**  
**Fairbanks, AK 99707**

**Club Contact:**  
**Clint Brooks**  
**Phone: 907-347-0646**  
**Email: faribankstrapclub@yahoo.com**

**PITA Shoot Dates:**

- ◆ May 13, 2023 100 pair Doubles 200 Handicap
- ◆ May 14, 2023 500 Singles
- ◆ May 28, 2023 100 Singles 100 Handicap 200 Doubles
- ◆ June 17-18, 2023 100 Singles 100 Handicap 100 Doubles each day
- ◆ June 21-25, 2023 AK State Shoot
- ◆ July 23, 2023 100 Each S/D/H
- ◆ August 6, 2023 100 Each S/D/H
- ◆ August 27, 2023 100 Each S/D/H





---

---

## GUN CLUB DIRECTORY

To have your gun club listed in this directory or update information contact the PITA office 208-312-0314 or [info@shootpita.com](mailto:info@shootpita.com)

### ALASKA

**FAIRBANKS TRAP CLUB** (Mailing: PO Box 71447 Fairbanks, 99707). 6.5 mi. Old Steese Hwy. Go N of Fairbanks on New Steese Hwy turn L on Hagelbarger Rd. 1 mile, then R on Old Steese, note sign on R approx. 100 yds. Club: 907-457-6116. President, Ron Abbott 907-457-6116, [fairbankstrapclub@yahoo.com](mailto:fairbankstrapclub@yahoo.com). (Club 135) **AD PG 225**

**JUNEAU GUN CLUB** (Mailing: PO Box 32444, Juneau, 99803) 5680 Montana Creek Rd. Club: 907-789-9844. Contact: Jerry Godkin 907-723-8882 [godkinjm@gci.net](mailto:godkinjm@gci.net), [juneaugunclub@gmail.com](mailto:juneaugunclub@gmail.com), [www.juneaugunclub.com](http://www.juneaugunclub.com) (Club 155) **AD PG 80**

**WHITEHORSE RIFLE AND PISTOL CLUB (YUKON – affiliated with Alaska)** (Mailing: 1508 Alder St., Whitehorse Y1A 3W8) Phone 867-633-5832, Contact Tom Renwick, [trenwickyt@gmail.com](mailto:trenwickyt@gmail.com), [www.wrpc.ca](http://www.wrpc.ca) (Club 295)

### ARIZONA

**TUCSON TRAP & SKEET** 7800 Old Ajo Highway, Tucson, AZ 85735 Club: 520-883-6426. [www.tucsontrapandskeet.com/](http://www.tucsontrapandskeet.com/) (Club 702)

### BRITISH COLUMBIA

**BULKLEY VALLEY ROD & GUN CLUB** (Mailing: Box 2976, Smithers, BC V0J 2N0) 7091 Kroeker Rd. Smithers, BC V0J 2N2 Take Hwy. 16 W 3½ km to Lk Kathlyn Rd which joins Glacier Gulch Rd (7082 Hwy 16 W). Director: Greg Zavaduk 250-877-0997, [zavaduk@yahoo.com](mailto:zavaduk@yahoo.com), [www.bvrg.ca](http://www.bvrg.ca), Club Email [admin@bvrg.ca](mailto:admin@bvrg.ca) (Club 204)

**CAMPBELL RIVER GUN CLUB** (Mailing: Gary McMurtrie, PO Box 16 STN A, Campbell River V9W 4Z9) 2600 Quinsam Rd., from the light at the N end of town take hwy toward Gold River for approx. 19 km to the Argonaut Mine Rd. Turn L toward the Quinsam Coal Corp. mine. The club is on the L side of the road 1.5 km in from the hwy. When driving the Argonaut Mine Rd. please watch for both logging trucks and coal trucks, as this is an active road. Club: 250-287-3646. Trap Director: Gary McMurtrie 250-286-6934, [gary@bwlog.ca](mailto:gary@bwlog.ca), [www.crgunclub.bc.ca](http://www.crgunclub.bc.ca) (Club 206)

**COSSC-CENTRAL-OKANAGAN SHOTGUN SPORTS CLUB** (Mailing: 2128 Ridgerock Place, West Kelowna V4T 1S7) Located 33km north of Kelowna on Hwy 33, then 3.3km up the big white road. Contact: Pat Bare 250-768-3301, [coss2018@gmail.com](mailto:coss2018@gmail.com) [www.cossclub.ca/](http://www.cossclub.ca/) (Club 205)

**COURTENAY AND DISTRICT FISH AND GAME PROTECTIVE ASSOCIATION** (Mailing: PO Box 3177, Courtenay V9N 5N4) 3078 Colake Rd, Comox Lake (GPS 49.643929 N 125.086449 W). Take Lake Trail Rd and turn left onto Comox Logging Rd, follow signs to range keeping left at each intersection. Trap/Skeet Director: Jim Leggett, 250-335-3054, [shirl.leggett@shaw.ca](mailto:shirl.leggett@shaw.ca), [www.courtenayfishandgame.org](http://www.courtenayfishandgame.org) (Club 211) (2011 YEARBOOK COVER CLUB)

**COWICHAN VALLEY TRAP & SKEET CLUB** 4505 Old Lake Cowichan Rd., Duncan. Turn off Island Hwy. #1 onto Hwy. #18 (Lake Cowichan Hwy) approx. 2 miles N of Duncan. At first flashing light turn L, go approx ½ miles then turn R onto Old Lake Cowichan Rd. Go past Satlam Fire Hall approx ½ mile, club is on the right. Club: 250-746-6080, Contact: Jim Giles, 6672 Acreman Place, Sooke, BC V9z 0V9 (Club 209) (2006 YEARBOOK COVER CLUB)

**LANGLEY ROD & GUN CLUB** 3854 - 208<sup>th</sup> St, Langley, BC, V3A 4X7 Contact Dale Kapeluck: 604-617-6156, trap@lrgc.com, [www.lrgc.com](http://www.lrgc.com) (Club 227) (2001 YEARBOOK COVER CLUB). **AD PAGE 83**

**MISSION & DISTRICT ROD & GUN CLUB** (Mailing: PO Box 3027, Mission V2V 4J3). 10969 Dewdney Trunk Rd. Club: 604-826-6515, Contact: Andrew Donatelli, 604-826-7627, [andrew@donatelli.net](mailto:andrew@donatelli.net), [www.missionrodandgun.com](http://www.missionrodandgun.com) (Club 228)

**NANAIMO FISH & GAME TRAP DIVISION** 1325 Nanaimo Lakes Rd. Contact: Chuck Webber 4691 Laguna Way, Nanaimo, BC V9T 0A7, 250-714-5324 [chukw@shaw.ca](mailto:chukw@shaw.ca) or [chuck.webber@intertek.com](mailto:chuck.webber@intertek.com), [www.nanaimofishandgameclub.com](http://www.nanaimofishandgameclub.com) (Club 230) (2004 YEARBOOK COVER CLUB) **AD PG 81**

**NORTH OKANAGAN TRAP & SKEET CLUB** (Mailing: Lisa Salt, 5603 27 St, Vernon, V1T 8Z5) located 10 miles N of Vernon off Hwy. 97A, S of Armstrong. Turn R coming from Vernon at Lockwood Brothers Concrete, follow frontage road, turn at 1<sup>st</sup> left past Lockwood Brothers and follow road up the hill. Contact: Gord Fowler: 250-309-4673, [gord@saltfowler.com](mailto:gord@saltfowler.com), [www.shootnotsc.com](http://www.shootnotsc.com) (Club 236)

**NORTH PEACE ROD & GUN CLUB** (Mailing: Dave Bonar, 10124-94<sup>th</sup> Ave., Fort St John, BC V1J 5J6) 13300 Sunnyside Drive, Charlie Lake. Club: 250-785-9686. Contact: David Bonar, 250-262-1221, [twylight@awink.com](mailto:twylight@awink.com), [www.nprg.ca](http://www.nprg.ca) (Club 239)

**PARKSVILLE-QUALICUM FISH AND GAME** - (Mailing: Dave Upper, 5529 Deep Bay Dr, Bowser V0R 1G0). 1979 Dorman Rd. Contact Dave Upper, 250-757-8320, [dupper@shaw.ca](mailto:dupper@shaw.ca) [www.pqfg.org/](http://www.pqfg.org/) (264)

**PITT MEADOWS GUN CLUB** - (Mailing: PO Box 42024, Fremont Village RPO Port Coquitlam, BC V3B 0R1). 17428 129<sup>th</sup> Ave. On the E side of Pitt River Bridge, turn off Hwy. 7 at first intersection S onto Kennedy Rd and follow approx. 1½ miles to Barnes Rd. Gun club located at E end of Barnes Rd past caretaker's house. Contact: Dan Otway, 778-240-9974, [cansosd@shaw.ca](mailto:cansosd@shaw.ca), [info@pittmeadowsgunclub.com](mailto:info@pittmeadowsgunclub.com), [www.pittmeadowsgunclub.com](http://www.pittmeadowsgunclub.com) (Club 254) (2007 YEARBOOK COVER CLUB)

**PRINCE GEORGE ROD & GUN CLUB** (Mailing: Keith Brain, 2555 Ellison Dr., V2M 2S3) 9444 Hartman Rd. Take Hwy 16 W of Prince George about 15 km to Hartmann Rd, turn R at Hartmann Rd and proceed 3 km to club. Club: 250-964-7046. Contact: Keith 250-564-4993, [kbrain47@hotmail.com](mailto:kbrain47@hotmail.com), [www.pgrgclub.ca](http://www.pgrgclub.ca) (Club 260) (2012 YEARBOOK COVER CLUB)

**RIDGEDALE ROD & GUN CLUB** (Mailing: PO Box 54 Stn Matsqui, Abbotsford V4X 3R2) 35606 Harris Rd (east end), Abbotsford. Club: 604-826-0552. Contact: Dave Graham, 604-309-5863, [trap@ridgedale.net](mailto:trap@ridgedale.net) (Club 271)

**SOUTH VANCOUVER ISLAND RANGERS** (Mailing: 3358 Wishart Road, Victoria, BC V9C 1R5) 3498 Luxton Rd. Victoria. Take Sooke Rd to Happy Valley Rd, turn L for 1 mile to Ranger sign, then R on Luxton Rd. Club is on the L, 15



minutes from downtown Victoria. Club: 250-478-1369. Contact: Bill Wishart 250-478-2160, bill.wishart@telus.net, www.svirangers.com (Club 275) **AD PAGE 81**

**SOUTH OKANAGAN SPORTSMEN'S ASSOCIATION (Multiplex)** (Mailing: 352 Sportsmen's Bowl Rd, Oliver, V0H 1T5) Seven miles N of Oliver off Hwy 97. Contact: Ed Pedersen 250-498-4035, capt\_ed@telus.net, www.okanagansportsmen.com (Club 272)

**VANCOUVER GUN CLUB** 7340 Sidaway Rd, Richmond V6W-1B8. From U.S. after crossing Fraser River, take Steveston Hwy E to Sidaway Rd., turn N, cross Blundell Rd., club on R. Contact: Gerry Broten 604-841-4236, k80guns@shaw.ca, info@vancouvergunclub.ca www.vancouvergunclub.ca (Club 284)

**VICTORIA FISH & GAME** (Mailing: PO Box 93, Victoria V8W 2M1) 700 Holker Place, Malahat. Club phone: 250-858-8342, Contact: Mike King, 250-213-5827, md-king@shaw.ca, trap@vfgpa.org, www.vfgpa.org (Club 287) **SEE AD PAGE 81 CALIFORNIA**

**COON CREEK TRAP & SKEET** 5393 Waltz Rd, Rio Oso. Contact Club 916-765-8278 or Dawn Kowalski 757-746-0331 Email: cooncreektrap@gmail.com FB: Coon Creek Trap & Skeet Club (Club 308) (2015 YEARBOOK COVER CLUB) **AD PG 97**

**DEL NORTE ROD & GUN CLUB** PO Box 343, Smith River, 95567. At Smith River, N of Crescent City on Hwy. 101 turn R on Rowdy Creek Rd. Club is located 1½ miles on L. Contact: Mac Robertson 707-951-0042 macrobertson@charter.net (Club 305) **AD PAGE 50**

**EEL RIVER TRAP & GUN CLUB** (Mailing: PO Box 502, Fortuna, 95540) 1479 Eel River Drive. From S 101 take Kenmar Rd Exit (1<sup>st</sup> Fortuna exit). Proceed across NWP RR to Eel River Dr. Turn R, then continue S ¼ mile to club. From N 101, take Kenmar Rd exit (3<sup>rd</sup> Fortuna exit) turn L on Kenmar. Turn R on Eel River Dr., go s ¼ mile to club. Contact: Tom Schultz 707-357-1985, tshultz@suddenlink.net Club: 707-725-1825, https://www.facebook.com/ (Club 311)

**EL DORADO ROD & GUN CLUB** (Mailing: PO Box 99, Placerville, 95667). 5941 Union Mine Rd, El Dorado. Contact: Mickey Razy, 916-871-7500, mcrazy0247@gmail.com, www.edrgc.com Club: 530-409-3006 (Club 314)

**LAKE CO R&G CLUB (Multiplex)** P.O. Box 341 Lakeport, CA 95453 Contact: Rick Freeman 707-987-9189 rickay@mchsi.com lakecountyrodandgunclub.com (Club 327)

**LIVERMORE-PLEASANTON ROD & GUN CLUB** (Mailing: PO Box 786, 94551-0786) 4000 Dagnino Road, Take Livermore Ave. N 3½ miles to Mayschool Rd, then 1-mile E. 10 traps. Club: 925-449-8780. Contact: Bryan Weeks 707-373-9316, info@lprg.com www.lprg.org (Club 329) (2009 YEARBOOK COVER CLUB)

**NEWMAN SWAMP RATS** 1204 Hills Ferry Rd, Newman 95360, Phone: 209-862-2838, Contact: Esther Puckett, 209-404-7624, newmanswamprats@gmail.com, www.newmanswamprats.net (Club 353) **AD PG 97**

**REDDING GUN CLUB at SEVEN LAKES ROD & GUN CLUB** (Mailing: PO Box 493847, 96049. From I-5 take 299 E (Exit #680), go E 6.5 miles. At Bella Vista turn S on Deschutes Rd, go 1 block, turn R on Old Alturas Rd. Go approx. 1.5 miles, turn L on Seven Lakes Rd. Stay on main road to trap range. Club: 530-549-4652, Jack Nehr 530-945-0016, Jacknehr@aol.com www.reddinggunclub.net/ (Club 375)

**SIERRA VALLEY GUN CLUB** (Mailing: PO Box 399, Portola, CA 96122) 7411 Dyson Lane, Portola. Club is 3 miles S from Hwy 70 on Country Rd A-24. Contact: Ron McGarr, 530-258-1608 mcgarrex@yahoo.com, http://sierravalleygunclub.com (Club 388) (2014 YEARBOOK COVER CLUB) **AD PG 57**

**UKIAH GUN CLUB** (PO Box 26, Ukiah, CA 95482) 2300 Vichy Springs Rd. Heading to Ukiah Hwy 101 N or S take exit #549 Perkins St off ramp, then E on Perkins to Redemeyer Rd, L at fork, then approx. ¼ mile turn R on Vichy Club: 707-364-6524 Contact: Kyle Seever, 707-849-7901, kyleseever@hotmail.com, www.ukiahgunclub.com. (Club 391)

**VALLEY OF THE MOON** (Mailing: PO Box 534, Vineburg 95487) 27000 Burndale Rd, Hwy 12 then S. on Burndale. Club: 415-381-8345, Contact: Mike Bullis 925-788-7194, nail.pounder@rocketmail.com, vomtrap@gmail.com, www.vomtc.org (Club 395) (Yearbook Cover 2021)

**YOLO SPORTSMENS ASSOC** – Mailing P.O. Box 82 Woodland, CA 95776 Physical Address 24189 Aviation Ave Davis, CA 95616 From the SF Bay Area, drive east toward Sacramento on I-80. Take Highway 505 North from Vacaville (toward Winters) for about 15 miles to the Road 29A Exit. Go East on Road 29A for about 5 miles. You'll cross Road 95 (careful, cross traffic does not stop). Continue for approx. 100 yards. You'll see a sign for the Yolo County Airport at the intersection with Aviation Drive. Turn right into airport entrance (Aviation Drive) and take the very next left (at sign to Yolo Sportsman's Association shooting range).

From the Sacramento Area, drive on I-80 past Davis to State Highway 113. Exit right (north) on 113 towards Woodland. Go left (west) on Road 29 to Yolo County Airport (5 miles). Turn left into airport and turn left at sign into the Yolo Sportsman's Association shooting range. Contact: Jim Oakham 530-368-9991 jim oakham@gmail.com http://yolosportsmanassociation.com/ **AD PG 115**

**YREKA CLAY BIRDS** (Mailing: 216 Henig Way, Yreka, CA 96097) Exit 776 from I-5, go west on Montague Rd to N Main St, turn right (Hwy 263) go N 2¼ miles, look for sign, club road on left. Contact: Greg Shipman, President, 530-340-1659, Richard Stidham, ros@nctv.com (Club 399) (2013 YEARBOOK COVER CLUB) **AD PG 115**

## **COLORADO**

**PAWNEE SPORTSMEN'S CENTER** (Mailing: 6135 Pheasant Crest Dr, Fort Collins 80524) 40914 Weld County Rd 71, Briggsdale. Range: 970-656-3855, Contact: Tim Brough, 970-482-7574, tim@rmss.com, Club Email: pawnee411@aol.com www.pawneesportsmenscenter.com (Club 400) **AD PG 115**

## **HAWAII**

**BIG ISLAND TRAP CLUB** (Mailing: P.O. Box 7422 Hilo, HI 96720 Contact: Dana Okazaki, Dana\_BITC@yahoo.com, Kim Aburamen abu\_96720@yahoo.com bigislandtrapclub@yahoo.com (Club 403)

## **IDAHO**

**BOISE GUN CLUB** 2350 E. Kuna Mora Rd, Kuna, 83634. From I-84 take exit 52, Orchard, merges to Gowen Rd., turn S onto Pleasant Valley Rd., go 6 miles S past State Penitentiary to Kuna Mora Rd. Turn E, go 1 mile. From the E take exit 64 (Black's Crk) and go W to club. Club: 208-342-0892, Contact: Ed VanEten, 208-957-3296 info@boisegunclub.net, www.boisegunclub.net (Club 415) **AD PAGE 126**

**CALDWELL GUN CLUB** 21840 Pond Ln Leave I-84 at exit 26, N of Caldwell. Go W ¾ mile to Pond Ln, turn L, club is 3/8 mile. Phone: 208-459-2616, Contact: Jake Smith, Email: caldwellgunclubsc@Gmail.com  
<https://www.caldwellshotguncomplex.com/>  
(Club 455)(2005 YEARBOOK COVER CLUB) **AD PAGE 126**

**CULDESAC GUN CLUB (Multiplex)** Contact: Kathy Connerley, 208-746-6485, kcwe@1791.com (Club 458)

**POCATELLO TRAP CLUB** (Mailing: PO Box 2091, Pocatello, 83206) 1442 Fortress. Club 208-234-4161. Contact: Darin Ames 208-251-0034, ptc@pocatellotrapclub.com www.pocatellotrapclub.com (Club 475)(2017 YEARBOOK COVER CLUB) **AD PAGE 126**

**TWIN FALLS GUN CLUB** (Mailing: PO Box 5322, Twin Falls, 83303-5322) 230 Federation Rd. Club 208-734-0639. Contact: Shad Boyd 208-420-4556, bass-beaverbob@yahoo.com, tfgunclubid@gmail.com, www.tfgunclub.com (Club 485) **AD PAGE 125**

**WOOD RIVER GUN CLUB** (Mailing: PO Box 184, Bellevue, 83353). Take Hwy. 75 to 3 miles S of Bellevue. Club phone: 208-788-2778. Contact: Mike Chatterton 208-481-2386, Rick Ruggles 208-788-9680 (Club 490) **AD PAGE 57**

#### **NEVADA**

**BOULDER TRAP CLUB** (Mailing: 1134 Castle Point Ave Henderson, NV 89074) 2700 Utah St. - From I-215/I-515 proceed south 4.3 miles on I-515 (93/95) to Veterans Memorial Blvd. This is the first stop light coming into Boulder City. Turn R, go S for 0.8 miles to Adams Blvd. This is the first stop light on Veterans Memorial Blvd. Turn L, go 2.3 miles to Utah Street. This is the third stop sign on Adams Blvd. Turn R, go 0.9 miles to Gun range turn off (known as Crown Point Rd). Turn right just before the landfill. Follow the road 0.8 miles go under I-11. At the gun club entrance look for the light towers-park on east side of lights- west of RSO office. Contact: Brian Ridinger, bouldertrapskeetclub@gmail.com, 702-218-9478

**FALLON TRAP CLUB** (Mailing: PO Box 5501, Fallon, 89407) 2007 Airport Rd. Take Hwy 95 N of Fallon approx 1 mile. Turn R on Airport Rd. Travel 1 mile to intersection of Rio Vista and Airport Rd. Continue E on Airport Rd following the Fallon Trap Club signs to club entrance on top of Rattlesnake Hill. Contact: Lester Webb 775-427-3246 webb@cccomm.net, www.shootnevada.com (Club 525) **AD PG 137**

**MASON VALLEY TRAP CLUB** (Mailing: PO Box 696, Yerington 89447) 470 Pete Hendrichs Rd, Yerington. From downtown Yerington go S on 95A (to Las Vegas) 2.2 miles, turn L on Pete Hendrichs Rd. Club is 4.7 miles on the left. Club: 775-463-2580. Contact: Pete Miller, 775-463-2696, unclespedie@aol.com (Club 535)

**SPRING CREEK TRAP CLUB** 165 Shadypoint Dr Spring Creek, NV 89815, Mailing: 1180 Colt Dr Elko, NV 89801 775-753-8549, Contact: Rich or Mary Ellen Adams, rmeasad@gmail.com, 775- 385-1269 or 406-390-6209; moematys@hotmail.com, www.springcreeknv.org (Club 585)

**WINNEMUCCA TRAP CLUB** (Mailing: PO Box 1413, Winnemucca, NV 89446) Located 3 miles out on East 2<sup>nd</sup> St. Contact: Todd DeLong 775-623-8677 or Tammy Mariluch 775-625-0968, spiderwoman222@hotmail.com Facebook Winnemucca Trap Club (Club 599) **AD PAGE 145**

## OREGON

**ALBANY GUN CLUB** (Mailing: 33812 Bond Rd, Lebanon, 97355) 35305 Hwy 20 SE Albany. Take I-5 to exit 233, E on Hwy 20 about 4 miles. Club is on the left. Club: 541-928-5003. Contact: Jeremy Luke 541-619-3271, agc.shootdirector@gmail.com, www.albanygunclub.com (Club 605) (2016 YEARBOOK COVER CLUB) **AD PG 150**

**BEND TRAP CLUB** (Mailing: PO Box 7774, Bend 97708-7774) 29753 E Hwy 20, mile marker 30 E of Bend Contact: Chad Lilze 541-675-5122, chad\_lilze@hotmail.com, www.bendtrapclub.com (Club 610)(1999 YEARBOOK COVER CLUB) **AD PAGE 149**

**BROWNSMEAD, KNAPPA, SVENSON SPORTSMEN'S CLUB (BKS)** (Mailing: PO Box 1372, Astoria, 97103) 92411 Abbott Rd. Club is located 13 miles E of Astoria on Hwy. 30 - end of Abbott Road. Contact: John or Kristin Webb 503-325-4549, shootbks@hotmail.com, www.bkssportsmensclub.com (Club 615) **AD PG 150**

**HILLSBORO TRAP & SKEET CLUB** (Mailing: PO Box 1579, North Plains, 97133) 33295 NW Wren Rd, Hillsboro. From Hillsboro go N on 1<sup>st</sup>, turn on Wren Rd. From N take Hwy 26 to North Plains/Hillsboro Exit, pass Zion Rd, go W on Wren Rd. Club: 503-648-2972, info@hillsborotrapandskeet.org Contact: Tonya Julian, Manager 971-300-9002 www.hillsborotrapandskeet.org (Club 635) **AD PAGE 149**

**KLAMATH GUN CLUB** (Mailing: PO Box 1011, Klamath Falls, 97601) 5700 Wocus Road, just N of the truck scales on Hwy. 97 (truck scales are N of town). Contact: Joe Sammis, 541-340-2051, joesammis@cox.net. (Club 650) **AD PG 148**

**LA GRANDE GUN CLUB** (Mailing: PO Box 236, La Grande 97850) 203 Gun Club Road, La Grande. Contact: Katie Dippold, 541-663-6193, lagrandegunclub@gmail.com www.lagrandegunclub.net (Club 653)

**MADRAS ROD & GUN CLUB** 2353 NW Clackamas Dr. Madras, OR 97741 Go N of Madras on Hwy 26 to top of hill and turn L on Depot Rd, follow road past asphalt plant approx 5 miles, club on R. Club: 541-475-2727. Contact: Kevin Tollefson 541-292-8962, Madrasrodgunclub@gmail.com. (Club 640) **AD PAGE 52**

**MEDFORD GUN CLUB** (Mailing: PO Box 3040, Central Point, 97502) 1259 E Vilas Rd, from I-5 S or N take Central Point exit 33. Turn E on Pine Street. Turn L onto Hamrick Road. Hamrick Road turns into Vilas Road. Club is located on the N side of E. Vilas Road. Club: 541-772-7817, Daniel Joseph 720-272-6681, medfordgunclub@gmail.com, www.medfordgunclub.com (Club 655) **AD PAGE 152**

**MYRTLE POINT SPORTSMEN'S CLUB** (PO Box 357, Myrtle Point, 97458) 95414 Sitkum Ln. Entering Myrtle Point from the N, turn L on Ash St which becomes Sitkum Lane. Club is 1 mile on the right. Club 541-572-5332, Facebook Myrtle Point Sportmens Club Contact: Mike White, whitem587@gmail.com, 541-297-7468 (Club 656) (2019 Yearbook Cover)

**PAISLEY GUN CLUB** (Mailing: 15559 Emerald Dr, LaPine 97739) Hwy 31, MP 97, 1-mile N of Paisley. Contact: Sharon or Bud Graham 541-536-2739 (Club 658)

**PORTLAND GUN CLUB** (Mailing: P.O. Box 219, Eagle Creek 97022) 4711 SE 174th. Off I-205: From SE Powell Blvd. turn S to club sign, turn W to clubhouse. From SE Foster Rd (exit 17-Interstate 205) go E to SE Jenne Rd, turn N follow to club sign, turn W to clubhouse. Phone: 503-492-8752, Mike Riggs: 503-997-2449, riggsconstinc@gmail.com, www.portlandgunclub.org (Club 660) **AD PAGE 6**

**ROSEBURG ROD & GUN CLUB** (Mailing: PO Box 1098, Winchester, 97495) 428 Del Rio Rd. Take Exit #129 from I-5, 5 miles N of Roseburg, take Del Rio Rd, then go E on Old Del Rio Rd back toward I-5 to the Club's entrance. Contact: Daro Handy 541-459-3409, www.rrgclub.org (Club 670) **AD PAGE 149**

#### **WASHINGTON**

**BELLINGHAM GUN CLUB** (Mailing: Tim McCulloch 1794 La Bounty Dr., Ferndale, 98248) 940 Larson Rd., Bellingham. Take Northwest Rd Exit 257 off I-5 N. Follow Northwest Rd approx. 3 to 4 miles to Larsen Rd, on R side going N. Turn R on Larson Rd to gun club about 200 yds. Tim McCulloch: 360-384-1001, dblbarrel@outlook.com (Club 805)

**BLACK DIAMOND GUN CLUB** (Mailing: PO Box 217, Black Diamond, 98010-0018) 34862 Enumclaw-Black Diamond Road. Club is approx. 1½ miles S of Black Diamond on State Hwy 169. Turn E at club sign 100 yards N of Mile Marker #6. Entrance road is across from Green Valley Rd intersection. Club:360-886-8047 Contact: Jim Bradbury, 425-864-3037, jim.b@superiorsteel.com, www.blackdiamondgunclub.org (Club 810) **AD PG 167**

**BREMERTON TRAP & SKEET CLUB** 7553 State Hwy. 3 SW, Port Orchard, 98312. From Tacoma take State Hwy. 16 N toward Bremerton. Turn L on Hwy. 3 toward Belfair. Go S on Hwy. 3 for 3 miles. Club is on the R. From Seattle take ferry to Bremerton, then Hwy. 3 to Gorst. Bear R on Hwy. 3 S to Belfair. Club is 3 miles S of Gorst past Rodeo Drive-In Theater. Club: 360-674-2438. Contact: John Mullins, 360-620-5915, jtexpres@hotmail.com, www.bremertontrapandskeet.com (Club 815) **AD PAGE 169**

**COWLITZ PUBLIC SHOOTING RANGE (Multiplex)** Contact: Dee Heitz, deehitz@yahoo.com (Club 820)

**EVERGREEN SPORTSMEN'S CLUB** 12736 Marksman Rd SW, Olympia, 98512. Exit 95 off I-5 at Maytown-Littlerock between Centralia and Olympia; proceed through Littlerock, turn L at top of hill; follow signs to club. Club: 360-357-9080. shootevergreen@gmail.com Contact: Dan Solie, www.shootesc.org. (Club 830)

**GIG HARBOR SPORTSMAN'S CLUB** (Mailing: 3220 61<sup>st</sup> Ave Ct NW, Gig Harbor 98335) 9721 Burnham Dr. NW, Gig Harbor, 98332. Take I-5 to Exit 132, go W toward Bremerton. Follow Hwy. 16 over Narrows Bridge, take first R turn after State Women's Rehabilitation Center. Go 1 mile, turn L at club sign. Club: 253-858-9023, Contact: John Cheyney, 253-549-3662, ghseapita@gmail.com or Tom Lovrovich 253-905-7200 (Club 835) **AD PG 59**

**KENMORE RANGE-WILDLIFE COMMITTEE OF WASHINGTON** 1031-228<sup>th</sup> St. SW, Bothell, 98021. Take I-5 to I-405 (N or S), from I-405 take exit #26, go S 1 block then W on 228<sup>th</sup> St. about 1½ miles. Entrance to range on R side of road. Contact: Andrew Gough 425-210-0148, duchunter\_007@yahoo.com, www.kenmorerange.com/, Shotgun Range: 425-481-8686. (Club 846) **AD PAGE 167**

**OLD SKAGIT GUN CLUB (aka Moose Old Skagit Gun Club SPC, Inc.)** (Mailing: 2310 42<sup>nd</sup> Pl, Anacortes 98221) 14933 Josh Wilson Rd., Burlington. Take 231 off I-5, go W on Josh Wilson Rd 2½ miles, club is on the R. Club: 360-757-4326. Contact: Heather Jackson 360-770-5426, alternate contact: Jack Kennedy 360-293-2366. oldskagitgunclub@gmail.com. (Club 875) **AD PAGE 59**



**POULSBO SPORTSMAN'S CLUB, INC.** (Mailing: 13612 Corner Lp NW, Silverdale 98383) 16990 Clear Creek Rd NW, Poulsbo. Club: 360-697-6646. Contact: Bill Bruce, 360-990-6315, wbruce@wavecable.com or Jerry Conn, jer-ry.conn@comcast.net, www.pscnet.net (Club 863)

**SUMNER SPORTSMEN'S CLUB** (Mailing: PO Box 988, Sumner 98390) 15711 96<sup>th</sup> St. E, Puyallup. From Sumner take the Orting Hwy. 162 to Alderton Store, turn E on 96<sup>th</sup> St., turn L approx. one mile (before crossing bridge), follow signs to club. Club: 253-861-2126 sumnertrap4@gmail.com Tara Stevens, momstevens31@hotmail.com 253-848-9519 www.sumnersportsmensassociation.com (Club 877) (2010 YEARBOOK COVER CLUB).

**WALLA WALLA GUN CLUB** (PO Box 133, Walla Walla 99362) 1212 Middle Waitsburg Rd., Contact: Bob Bloch, 509-529-7822, (cell) 541-969-7913, info@wallawallagunclub.com, www.wallawallagunclub.com (Club 883)

**WENATCHEE GUN CLUB** (Mailing: PO Box 2325, Wenatchee 98801) Contact: Lance Keller, 509-669-8722, wenatcheegunclub@gmail.com, (Club 885)

**YAKIMA VALLEY SPORTSMAN'S ASSOC.** (Mailing: PO Box 1542, Yakima, 98907). 441 E. Pomona Rd. Hwy. 82 to Exit #26. Go N on Yakima River Canyon Hwy. 821 for ¾ mile. Turn L on E Pomona Rd. Club is 1/16 mile on R. Club: 509-453-1872 Contact: Paul Klingele 509-945-0604, Brakeman63@yahoo.com, info@yvsa.net, www.yvsa.net (2018 YEARBOOK COVER CLUB) (Club 895) **AD PAGE 167**

**Attention gun clubs - if your information listed in this section changed please notify the PITA office immediately. Some of this information is posted on our website www.shootpita.com**

**Gun clubs are offered special advertising rates in our publications - 1/3 page only \$125.00 (Yearbook and Grand Pacific program)**

**Q: How does a club get featured on the cover of the Averages & History Book?**

**Each year at the Grand Pacific during the General Meeting a club is randomly drawn.**

|                        |                              |
|------------------------|------------------------------|
| 1997-Kamloop (BC)      | 2010-Sumner (WA)             |
| 1998-Quesnel (BC)      | 2011-Courtenay (BC)          |
| 1999-Bend (OR)         | 2012-Prince George (BC)      |
| 2000-Kettle (BC)       | 2013-Yreka (CA)              |
| 2001-Langley (BC)      | 2014-Sierra Valley (CA)      |
| 2002-Port Orford (OR)  | 2015-Coon Creek (CA)         |
| 2003-Quincy (WA)       | 2016-Albany (OR)             |
| 2004-Nanaimo (BC)      | 2017-Pocatello (ID)          |
| 2005-Caldwell (ID)     | 2018-Yakima (WA)             |
| 2006-Cowichan (BC)     | 2019 Myrtle Point (OR)       |
| 2007-Pitt Meadows (BC) | 2020 Guns on Gun Rack Sunset |
| 2008-Snake River (OR)  | 2021 Valley of the Moon (CA) |
| 2009-Livermore (CA)    | 2022 El Dorado (CA)          |





## PITA RECORD BREAKERS - new ones in BOLD

If you have broken any of these records, please notify the PITA office.

### Most event targets for one family in one year:

- ◆ Jim, Wendy & Guy Guernsey, Coos Bay, OR – 1997 - 36,200 event targets
- ◆ **Couples – Katherine & Keith Evans, Round Mountain, CA 30,850**

### Quickest earned yardage:

- ◆ Joshua Tiegs, Auburn, WA (age 16) – in less than 3 months earned 7 yards (was 20 yards on 5/3/14 – earned the 27-yard line at the Grand 7/26/14)

### Most targets in one day:

- ◆ Gary Morlan, Newberg, OR – 3,500 marathon doubles on 11/10/2001
- ◆ Doug Duckart, Yreka, CA – 3,000 marathon doubles on 11/10/2001

### Most targets in one year:

- ◆ Gary Morlan, Newport, OR – 132,300 event/marathon targets in 2002, with 46,900 being program event targets
- ◆ Les Madsen, Kelowna, BC – 50,700 event/marathon targets in 2015

### Milestone achievements:

- ◆ Most targets in shooting career: Les Madsen, BC-10/31/18: 509,000
- ◆ 1<sup>st</sup> male to shoot 500,000 targets: Gary Morlan, Newport, OR
- ◆ 1<sup>st</sup> male to shoot 400,000 targets: Bob Dudley, St. Helens, OR – 2000
- ◆ 1<sup>st</sup> female to shoot 250,000 targets: Karen Pike, Victoria, BC – 2012
- ◆ Oldest person to reach 50,000 targets: Virginia Bonser, OR - 2012
- ◆ Youngest to reach 50,000 targets: Kyle Beals, Bend, OR 2010  
18 yr- 2 months-3 days followed by Derek Whitten, NV 18 yr-6 months

### Youngest person to shoot a 100 straight in registered competition:

- ◆ Singles: Tate Crook, CA, 10 yr-9 mo-11 days, 5/25/19, CA State-Coon Creek
- ◆ Handicap: Cade Miller, OR, 10 yr-9 mo, 3/26/06, Medford, OR
- ◆ Doubles: Cade Miller, OR, 14 yr-3 days, 6/18/09, Medford, OR

### Youngest person to reach the 27-yard line (age/date earned):

- ◆ **Female: Kelsey Wickham, Hagerman, ID 13 yrs 5 months 3/27/22**
- ◆ Male: Cade Miller, Creswell, OR, 13 yr-2 mo. – 8/16/2008

**Oldest person to break a 100 in registered competition:**

Singles – William Schultz, Sterling AK - age 83 - 4/00

Handicap - Harold Hulbert, Sr., Bellingham, WA age 82 6/12/94 – 21 yds

Handicap (27 Yds) – Daro Handy, Sutherlin, OR - age 74 – 7/5/15

Doubles – Ron Stubbings, Victoria, BC-age 73 yr-1 mo - 6/3/18

Bud Graham, LaPine, OR-age 71 yr- 4 mos., 8 days 7/23/14

Lady – Virginia Bonser, Eugene, OR-age 76 yr-46 days 4/12/08 Singles

**Oldest person to reach the 27-yard line:**

- ◆ Corky Brewer, Brookings, OR – 8/18/13 – 82 years + 6 months old

**Long Runs in registered competition (not including shoot offs):**

- ◆ Singles – 1,089 for Arnold Riegger of Castle Rock, WA in 1960

- ◆ Singles – Lady: 309 Julie Spindler of Bend, OR – 6/18/15

- ◆ Doubles - 517 Bob Robertson of Portland, OR - 6/13/2019

**First lady to shoot a 100 straight from the 27-yard line:**

- ◆ Louise Siemens, Chiloquin, OR – 8/1991

**Most consecutive years on the PITA All Star team:**

- ◆ Gerald Smallwood, Tidewater, OR – 41 years (1970-2010)

- ◆ Daro Handy, Sutherlin, OR – 37 years (1971-2007) - 43 total years

**Most years on the PITA All Star team:**

- ◆ Male: Daro Handy, Sutherlin, OR – 47 years

- ◆ Female: Lisa Salt, Vernon, BC - 27 years followed by Louise Siemens, Chiloquin, OR at 26 years

**Eldest member shooting targets in 2022:**

- ◆ Male: Roy Tiegs, Puyallup, WA–born 3/22/32–shot 2200 targets

- ◆ Female: Betty Phipps, Pullman, WA–born 9/15/40–shot 1900 targets

**Youngest shooter to first register a target:**

- ◆ Male: Liam Bringelson, New Raymer, CO–shot his first PITA target on 10/7/17 at Pawnee - age 7 yrs, 4 months, 12 days

- ◆ Female: Laney Sulzer-Parker of Red Bluff, CA shot her first PITA target on 11/3/2012 at Redding - age 9 yrs, 56 days

**People who have hit 50-50-50 in the Multiplex**

- ◆ Robert Minetti, Kingman, AZ Medford 7/2/2013

- ◆ Richard Bullard Jr, Reno, NV Fallon 10/3/21

**Club that shot the most Multiplex targets**

- ◆ Newman Swamp Rats, Newman, CA 10,050 targets on Nov 1, 2020

**2021 All Stars with Incorrect pictures**



Broden Pirkle  
2021 SJ Team  
3rd position



Tom Olesen  
2021 Vet Team  
3rd Position

## INDEX

|                                                                                                                    |     |
|--------------------------------------------------------------------------------------------------------------------|-----|
| Advertiser Index .....                                                                                             | 240 |
| All Stars.....                                                                                                     | 8   |
| AI Stars 21 Correction.....                                                                                        | 238 |
| Bylaws .....                                                                                                       | 213 |
| Governance Committee .....                                                                                         | 186 |
| Cross Registration Guideline/Letter of Agreement.....                                                              | 187 |
| Executive Committee .....                                                                                          | 2   |
| Fall Classic.....                                                                                                  | 55  |
| Financial Statements.....                                                                                          | 30  |
| First Timers .....                                                                                                 | 22  |
| General Meeting Minutes .....                                                                                      | 62  |
| Grand Pacific Champions .....                                                                                      | 44  |
| Gun Club Directory .....                                                                                           | 229 |
| Hall of Fame .....                                                                                                 | 20  |
| High Averages - by Event/State/Province .....                                                                      | 70  |
| High Averages – Top 10 - Singles, Handicap, Doubles .....                                                          | 63  |
| High Over All Teams 21 Correction.....                                                                             | 18  |
| High Over All Teams .....                                                                                          | 19  |
| HOA Award Winners .....                                                                                            | 16  |
| Memorial .....                                                                                                     | 14  |
| Milestones 150,000; 100,000, 50,000 Registered Targets.....                                                        | 26  |
| Milestones 500,000; 400,000; 350,000; 250,000; 200,000 Registered Targets ....                                     | 24  |
| Past Presidents .....                                                                                              | 15  |
| PITA 400 Award .....                                                                                               | 23  |
| President’s Message.....                                                                                           | 3   |
| Records.....                                                                                                       | 237 |
| Rookie of the Year .....                                                                                           | 32  |
| Rule Book .....                                                                                                    | 185 |
| Rules Committee Meeting Minutes .....                                                                              | 64  |
| Secretary’s Letter.....                                                                                            | 4   |
| Shoot Schedule 2022.....                                                                                           | 223 |
| State Directory Sections: Directors, State/Provincial Championships,<br>General Memberships, High Overall Averages |     |
| Alaska/Yukon .....                                                                                                 | 77  |
| Arizona.....                                                                                                       | 81  |
| British Columbia .....                                                                                             | 91  |
| California .....                                                                                                   | 108 |
| California Correction.....                                                                                         | 117 |
| Colorado.....                                                                                                      | 122 |
| Hawaii .....                                                                                                       | 125 |
| Idaho .....                                                                                                        | 134 |
| Nevada.....                                                                                                        | 144 |
| Oregon .....                                                                                                       | 159 |
| Washington .....                                                                                                   | 174 |
| Miscellaneous States and Provinces.....                                                                            | 181 |
| Sub Gauge Averages .....                                                                                           | 182 |
| Youth-Education-Shooting Program.....                                                                              | 33  |

The 2022 PITA Averages & History is compiled and edited by the PITA office.  
 Kay Klundt, PITA Executive Secretary & Gwen Houser, PITA Assistant  
 P.O. Box 5276 · Twin Falls, ID 83303 · Email: info@shootpita.com  
 Phone: (208) 312-0314 (ID) - (208) 316-7218 (ID) · www.shootpita.com

Credits: Thanks to James Adair, BCTA, Lisa Brough, Jen Carter, Sue Brewer, Katie Dippold, Heather Jackson, Kim Aburamen, Kathy Hughes, Tamara Wakefield, Michelle Spencer, Syd Myers, Mac Robertson, Lisa Salt, Patty Sargent, Carol Olesen and others.

## ADVERTISER INDEX

**From the 1931 Averages & History Book:** *TO THE MANUFACTURERS AND MEMBERS OF THE INSTITUTE ASSOCIATION: Thanks to all of you. May you derive from your copy appearing in this book returns and rewards beyond your expectations. We hope the readers may understand and appreciate the fine spirit in which the advertisers respond to our call and that they may take this all into consideration when making purchases of the various things advertised in this publication.*

|                                            |       |                                          |       |
|--------------------------------------------|-------|------------------------------------------|-------|
| <b>360 Apparel</b> .....                   | 45    | Martinez Gun Club.....                   | 100   |
| Albany Gun Club.....                       | 153   | McKnight Gunsmithing .....               | 17    |
| Bend Trap Club.....                        | 152   | Medford Gun Club .....                   | 151   |
| BKS Sportsmen Club .....                   | 153   | Myrtle Point Sportsmen's Club .....      | 151   |
| <b>Black Diamond Gun Club</b> .....        | 170   | Nanaimo Fish & Game Trap Club.....       | 84    |
| Boise Gun Club.....                        | 129   | Newman Swamp Rats Trap Club .....        | 100   |
| BRB Systems USA.....                       | IBC   | <b>Northwest Shot</b> .....              | 39    |
| Bremerton Trap & Skeet Club .....          | 172   | Old Skagit Gun Club.....                 | 60    |
| <b>Browning</b> .....                      | 51    | Pawnee Sportsmen's Center.....           | 118   |
| Caldwell Gun Club .....                    | 129   | Pocatello Gun Club.....                  | 129   |
| Caldwell Industries .....                  | 7     | Portland Gun Club .....                  | 6     |
| <b>Cal -West Concrete</b> .....            | 34    | R.J. Miller & Associates.....            | 49    |
| <b>CH Murphy    Clark-Ullman</b> .....     | 37    | <b>R&amp;K Shooting Supply</b> .....     | 36    |
| Coon Creek Trap & Skeet Club.....          | 100   | Roseburg Rod & Gun Club.....             | 152   |
| Daro Handy-Big Dog Trapshooting .....      | 17    | Shotgun Sports Magazine .....            | 13    |
| Del Norte Rod & Gun Club.....              | 50    | Sierra Valley Gun Club .....             | 57    |
| Elite Shotguns West.....                   | 47    | South Vancouver Island Rangers.....      | 84    |
| Fairbanks Trap Club.....                   | 228   | <b>SportCo/Outdoor Emporium</b> .....    | 47-59 |
| Fallon Trap Club.....                      | 140   | <b>SSP Eyewear</b> .....                 | 41    |
| Gig Harbor Sportsman's Club .....          | 60    | <b>Stanfill Homes</b> .....              | 35    |
| <b>GIST Silversmith</b> .....              | 53    | Twin Falls Gun Club .....                | 128   |
| <b>Hall of Fame</b> .....                  | 20-21 | Victoria Fish & Game.....                | 84    |
| Hillsboro Trap & Skeet .....               | 152   | <b>White Creek Gunstock Blanks</b> ..... | 23    |
| <b>John Gustafson Insurance Inc.</b> ..... | 36    | <b>White Flyer Targets</b> .....         | BC    |
| Juneau Gun Club .....                      | 83    | Winnemucca Trap Club .....               | 148   |
| Kenmore Gun Club .....                     | 170   | Wood River Gun Club.....                 | 57    |
| Klamath Gun Club.....                      | 151   | Yakima .....                             | 170   |
| Langley Rod & Gun Club .....               | 86    | Yolo .....                               | 118   |
| Madras Gun Club.....                       | 52    | Yreka .....                              | 118   |



WHICH ADVERTISER HAS  
THE LONGEST CONSECU-  
TIVELY RUNNING AD IN  
THE AVERAGES BOOK?

*Caldwell Industries*  
*since 1953*

**ADVERTISERS IN BOLD  
MADE THE COLOR PHOTOS  
IN THIS BOOK POSSIBLE –**

Thanks !

Interested in advertising?  
Call the PITA office  
(208) 312-0314

## Voice Release Clay Target Systems Wireless Releases & Counters

Professional Equipment at Realistic Prices



BRB Systems USA Co. manufactures state-of-the-art digital voice release systems, wireless button releases, and target counters for clay target sports. Our systems are durable, simple to set up and very easy to operate.

### Our Products



#### Wired Voice Release Systems

- Trap Voice Release System
- Solo Voice Release System

#### Wireless Voice Release Systems

- Wireless Trap
- Wireless Skeet
- Wireless Trap/Skeet Overlay



#### Target Counters

#### Wireless Button Release

- TX-101 Transmitter
- RX-101 Receiver



# BLACKOUT

WHITE FLYER®



**NOW  
AVAILABLE!**

*...from our California  
and Missouri plants  
and soon nationwide!*

Shooters and ranges alike will enjoy both the trapability and breakability of the new White Flyer **BLACKOUT**. Made with similar biodegradable properties, but with an improved black composition, **BLACKOUT** targets have proven competition performance at an economical price. **BLACKOUT** targets are available in the same color schemes previously offered in our BIODEGRADABLE line.

**WHITE**  **FLYER**®  
**TARGETS**



DIVISION OF REAGENT CHEMICAL & RESEARCH, INC.

For the name of your nearest White Flyer Distributor call:

East: 800-423-6077 Central: 800-647-2898 West: 800-872-7888

or contact: **Bill Daniels, Western Sales Manager**

7251 Lake Farm Avenue Las Vegas, NV 89131

Office: 702-869-6577 Mobile: 702-769-0875 Fax: 702-869-6344

email: [bdaniels@reagentchemical.com](mailto:bdaniels@reagentchemical.com)



PITA

2022 AVERAGES & HISTORY - YEARBOOK NO. 89